

INDEX

_____ , Agnes	60
_____ , Caroline	86
_____ , Emma	60
_____ , Father	60
_____ , Ferd	60
_____ , Ferdinand	60
_____ , Mother	60
_____ , Eileen	212
_____ , Our Mother	56
_____ , Anna E.	33
___ UNCASTER	248

-A-

ABBOTT	84, 220
ABEEL	298
ABEL	165
ABLE	57
ABRAM	203, 204
ACKERMAN	6, 313
ADACHI	264
ADAMS	23, 36, 42, 155, 169, 214
ADAMS	16
ADLER	343
ADRIAN	76
AGNEW	40
AGUIAR	182
AHRBERG	195
AIELLO	232, 344
AIKENS	269
AITCHISON	299
AKINS	56, 57
ALBEE	11
ALBRIGHT	120, 193, 194, 199, 211
ALDRED	258, 263
ALDRICH	254
ALEXANDER	4, 156, 301
ALFONCIA	295
ALFORD	188
ALGER	217
ALKIRE	50
ALLARI	14
ALLEN	4, 69, 85, 93, 205, 207, 287, 311, 353
ALLISON	6, 188, 306
ALLOCHIS	322
ALLYN	124
ALMAN	85, 246, 258

INDEX

ALMEIDA	323
ALMSTED	80
ALRIC	272
ALVARI	84
ALVAS	257
AMANDOLARI	23
AMARAL	144, 245
AMARO	232
AMBRIZ	357
AMBROSE	151
AMELL	347
AMES	73, 98
AMLIN	129
AMMON	100, 104
AMMOS	98
AMORFINI	345
ANDERS	69
ANDERSON	2, 30, 42, 64, 130, 132, 147, 156, 202, 205, 220, 235, 257, 258, 283, 284, 299, 322, 347, 352, 362, 364, 366
ANDRADE	299
ANDRE	184
ANDREGG	73
ANDREW	45
ANDREWS	41, 42, 110, 232, 257
ANGELI	250
ANTHONY	327
APASLTOUIS	352
APJAR	279
APPEL	45
APPLEBY	77
APPLEGATE	23
APTER	4
ARCHER	352, 366
ARELAND	199
ARELLANES	85
ARIE	366
ARMAS	284
ARMBRUSTER	10, 23, 229, 319, 322
ARMES	91, 176, 177, 212, 220, 314
ARMS	84
ARMSTRONG	53, 220, 325, 328
ARNETT	57, 335
ARNOLD	56, 129, 366
AROUNDALE	306
ARP	337
ARREGUI	83

INDEX

ARTHUR	131
ARU	302
ASHBURY	78
ASHLEY	243, 338, 340
ASTORGANO	258
ASTORGIA	362
ATCHLEY	248
ATKINS	151, 173, 196, 199, 227, 322, 325
ATWOOD	23, 38, 41, 69, 102, 192, 193, 215, 216, 359
AUBREY	306
AUGUST	289
AUMAN	83
AUSTIN	119, 194, 246
AVER	346
AVERY	167
AVILA	273
AVILLA	118, 277
AXTELL	238
AYAMA	306
AYERS	103, 204, 287, 292
AYRES	80, 161, 282, 295

-B-

BABCOCK	177, 346, 358
BABICH	121
BABLER	121
BAGBY	185
BAILEY	106, 107, 255, 263
BAKAIS	257
BAKER	107, 276, 317
BALDWIN	152, 219
BALES	121, 128
BALESTIN	139
BALL	118, 192, 199
BALLARD	334
BALLICO	291
BALZAN	352
BANAVITA	351
BANBROCK	160, 164
BANCROFT	86, 227, 269, 289
BANDEROB	306
BANDRELL	244
BANDY	44, 331
BANJAMINE	238
BARBER	8, 313
BARBOUR	208

INDEX

BARCLAY	22
BARIEAU	132
BARKER	10, 227
BARKHAUS	2, 172
BARLOW	188
BARMORE	232
BARNARD	298, 306
BARNER	232
BARNES	188, 282, 287, 312
BARNS	287
BARQUIN	352
BARR	345
BARRETT	162
BARROWS	105, 119
BARRY	225, 232, 356
BARTAN	141
BARTER	22, 355
BARTHOLDI	296
BARTHOLDIE	296
BARTLETT	70, 80, 160, 252
BARTOLAI	104
BARTOLINI	269
BARTON	109, 141
BARWORTH	301
BASARICH	252
BATEMAN	16
BATRAN	341
BATT	132
BAUER	129
BAUGHMAN	174, 251
BAUMAN	196
BAUMGARTEN	94
BAXTER	196, 210, 211, 217, 218, 220, 266
BAYARD	128
BEACH	238
BEAL	4, 138
BEAM	66, 80
BEAN	143, 294
BEATTY	16, 80
BEAU	143
BEAVER	174
BECARRA	358
BECH	238
BECK	171, 198, 199
BECKER	77, 78
BECKMAN	281, 352

INDEX

BECKWITH	114, 359
BEDELL	91, 92
BEECHER	290
BEECROFT	197, 237
BEERMAN	211
BEESON	98
BEFFA	361
BEINDER	56
BELAND	245, 246, 351, 365
BELENCIA	269
BELL	56, 109, 110, 116, 117, 144, 199, 220, 264, 269, 283, 285, 287, 316, 347
BELLATO	137
BELLERLEY	306
BELLUROT	39
BELTRACKINI	22
BEMENT	16
BEMIS	237
BENDEGARD	83
BENEFIEL	334
BENGSTON	90
BENINGHOFF	214
BENJAMIN	192
BENNETT	16, 361
BENOIGHT	46
BENSON	41, 306
BENTON	4
BENZIE	255
BEQUETTE	212
BERG	278, 316
BERLIN	220, 295
BERNARD	278
BERNHARD	119, 158, 159
BERRY	16, 69, 73, 227
BERTENSHAW	326
BESSETTE	87
BESTINE	200
BETCABE	150
BETHAMEY	143
BETILEY	257
BETTENCOURT	179, 180, 231, 232
BETTERLEY	301
BETTERLY	306
BETTIS	114
BETTON	42
BETTS	63, 124
BEVER	340

INDEX

BIDDLE	246, 252
BISSINGHAM	93
BIGELOW	56
BIGLEY	247
BILES	16
BINGMAN	272
BINKERD	267
BINNS	63
BIRDSALL	112
BISBEE	79, 80, 105, 287
BISHOP	17, 276, 342
BISSETT	6, 17, 19, 22
BIVENS	84
BLACK	1, 181, 292, 296, 332
BLACKWOOD	130
BLAIR	51
BLAISDELL	108
BLAKE	300
BLAKLEY	247
BLANCHARD	325
BLANCO	344
BLEVINS	2, 328
BLEWETT	66
BLISS	101
BLOM	341
BLOMQUIST	269
BLOOM	109
BLOSE	269
BLOUMBERG	352
BLUNT	100
BLYLER	301, 306
BOARD	366
BOBO	185, 188
BOCKOVER	314
BOEDNER	237
BOEGER	114
BOGIANGES	336
BOHN	156
BOLES	44
BOLLINGER	324
BOMBARDELLI	313
BOND	356
BONHAM	195
BONI	366
BONILLA	359, 361
BONNER	317

INDEX

BONNIFIELD	299
BONVARD	55
BOOKER	141
BOONE	346
BOORINAKIS	357
BOOTH	306
BORBA	263
BOREL	138, 139, 343
BORLAND	71
BORRESEN	219
BOSOUIT	56
BOSSE	192, 193
BOTHELLO	232, 324
BOTT	359
BOTTERO	359
BOTTOMLEY	227
BOTTS	137
BOUGLANDER	306
BOURNE	250
BOUS	257
BOVRIAKIS	361
BOWEAR	306
BOWEN	1, 103
BOWERS	1
BOWMAN	17, 44, 97, 255, 257
BOWYER	17
BOYD	66, 349
BOYER	237
BOYKEN	17
BOYLAN	16, 206
BRACHT	198
BRACKETT	198
BRADANINI	237, 238
BRADBURY	2, 143, 149, 183, 186, 187
BRADLEY	50, 92, 98, 245, 349
BRADLY	41
BRADY	55, 56, 229, 257
BRAINER	340
BRAISTED	274
BRAKE	17
BRAMBILA	97
BRANCH	45
BRANN	203
BRANNERMAN	366
BRANNON	203
BRANT	303

INDEX

BRASHEAR	182, 253
BRASNIN	296
BRASSWELL	338
BRASWELL	49, 56
BRATTON	356
BRAUNLICH	67, 340
BRAY	105, 304
BRAZ	137, 182
BREESE	74
BREM	66
BRENNAN	22, 83, 88, 98, 328, 365
BRESLIN	163
BRESNIN	163, 253
BRESSIN	257
BREWER	133
BRICE	124
BRIDGES	241
BRIDGMAN	195
BRIDWELL	128
BRINCK	219
BRIZENDINE	51
BROCK	257
BROCKWAY	340
BROD	95
BRODIE	74
BROOKS	109, 306, 363
BROTHERSON	71
BROUMAS	315
BROWN 2, 4, 17, 22, 56, 66, 130, 135, 194, 197, 203, 212, 237, 238, 282, 287, 328, 334, 361	
BROWNE	203
BROWNING	109
BRUBAKER	22
BRUCE	17, 300
BRUHING	83
BRUNDAGE	229
BRUNER	162
BRUSH	296
BRYAN	17, 48
BUCHANAN	336
BUCKLES	326
BUCKLEY	95, 238
BUCY	55, 56
BUDD	6, 7
BUFFINGTON	257
BUHRING	22, 23
BULAH	129

INDEX

BULAN	129
BULER	22
BULLARD	35, 176
BULLOCK	109
BUOY	94
BURDICK	321
BUREK	108
BURGE	68, 69
BURGEN	277
BURKE	328
BURKHART	251, 257
BURLINGAME	80
BURNETT	136, 141, 178, 321
BURNHAM	125
BURNS	6, 33, 71, 75, 144, 149, 150, 156, 250, 302, 306
BURR	112
BURRIS	286
BURROUGHS	17
BURROWS	63, 105
BURT	336
BURTCHER	216
BURTON	6, 237, 238, 254
BURTSCHER	22, 217, 232
BUSBEE	306
BUSCH	358
BUSHONG	101
BUSK	104, 255
BUTCHINSON	4
BUTH	42
BUTLER	132, 141, 204
BUTTERIES	41
BUTTERWORTH	138
BUTTS	106
BYERLY	101
BYOR	109
BYRNE	156, 217
BYTLER	247

-C-

CABLE	323
CADIEUX	43
CADY	55, 112
CAIN	10, 22, 31, 134
CALDER	167-169
CALDWELL	357
CALFEE	294

INDEX

CALILITTO	208
CALKINS	130
CALLARITO	358
CALLEN	52, 107, 325
CALVIN	296
CAMARILLO	361
CAMAVERA	188
CAMENISCH	69, 70
CAMERON	136, 142
CAMPBELL	44, 120, 162, 201, 347
CANAVERO	185
CANDLER	102
CANFIELD	286
CANI	198
CANNON	17, 122, 179, 257, 341
CANTWELL	128
CARDOSA	243
CARDOSO	124
CARDWELL	37
CAREY	44, 163, 348
CARIN	246
CARL	267
CARLSON	17, 93, 94, 97, 138, 269, 321, 363
CARLTON	219
CARLYON	351
CARMAN	74
CARMASSI	185, 186, 293
CARNIATO	267
CARNIE	137, 231
CARPENTER	32, 43, 138, 341
CARPENTOR	257
CARR	32, 325, 357
CARRELL	339
CARROLL	143, 310
CARSON	4, 268, 303
CARSTEN	136, 141
CARSTONS	363
CARTER	30, 175, 244
CARTERIS	315
CARTWRIGHT	35
CASARES	41
CASEY	4, 6, 83, 327
CASH	257, 314
CASHSCO	351
CASSIDY	237
CASTANON	327

INDEX

CASTER	246
CASTRO	180, 327
CATE	55
CAUTHORN	139
CAVANNA	256
CAVIGLI	17, 286
CAZIN	205
CELIS	17
CENTER	87
CHAFFEE	198
CHAILLE	63, 294
CHAMBERLAIN	17, 109
CHAMBERS	267
CHAMPION	170
CHANDLER	346
CHAPIN	89, 97
CHAPMAN	17, 51, 195
CHAPPELL	318, 321
CHAR_____	243
CHASE	167, 171, 174, 177
CHATMAN	41
CHAVEZ	257
CHAWAKI	237
CHE	105
CHEEK	315
CHENWORTH	306
CHENY	17
CHEPIA	362
CHERRY	51, 208
CHESHOLM	109
CHESTER	237
CHEVEAUX	246, 256
CHEVERAUX	246
CHEVRAUX	256
CHEW	105
CHEYA	268
CHIARATTI	219
CHILDRESS	55, 253, 311
CHILDS	218
CHILSON	246
CHIPMAN	269
CHIRIKAWA	263
CHISHOLM	109
CHO	103
CHONEZ	66
CHORMICLE	250

INDEX

CHRISMAN	8
CHRISTENSEN	121
CHRISTIANSON	83
CHRISTIANY	118, 198
CHRISTONSEN	325
CHRISTY	76
CHUBB	324, 327
CHURCH	231
CHURCHWELL	133
CIVELLO	35
CLANCY	269, 362
CLAPP	195
CLARDY	247
CLARK	66, 177, 182, 202, 208, 219, 247, 279, 298, 304, 305, 349, 361
CLARKE	124
CLASBY	17
CLAUSSEN	200
CLAW	279
CLAWSON	257
CLAYBOURNE	22
CLEGG	71, 168
CLEMENT	17, 171
CLEVERLY	198
CLINE	237, 365
CLOCK	94
CLOPTON	359
CLOSE	40, 269
CLOUD	136
CLOUTEIR	237
CLOUTIER	237
CLOW	277, 268, 277
COAN	191
COBA	198
COCHENOUR	160
COCHRAN	63, 67
COCKVELL	85
CODDINGTON	121
CODELINGTON	124
CODINGTON	202
CODY	114
COFFEE	255
COFFMAN	364
COGHILL	246
COLANTTI	66
COLE	86, 268, 341
COLLET	276

INDEX

COLLINS	31, 41, 72, 117, 118, 143, 231, 279, 296, 321, 340, 346, 361
COLT	250, 251
COLTRIN	121, 247
COLUSA	365
COLYER	316
COMBER	90
COMBES	357, 361
COMBS	182, 324, 325
COMPTON	109, 332
COMSTOCK	112, 143, 265, 343
CONGER	55
CONLEY	306, 364
CONNELL	175
CONNELLY	37, 38, 101, 215
CONNOR	162
CONNORS	351
CONROY	175, 202-204, 208, 305
CONSTABLE	357
COOK	63, 231, 248, 274, 282, 286, 298, 305, 306, 309, 358, 362
COOKE	338
COOKINGHAM	213, 220
COOLIE	198
COOLSBY	80
COOMBS	69, 70, 85, 231
COOPER	50, 63, 177, 313, 314, 356, 357
COPELAND	18
COPELIN	194
COPER	18
COPPAGE	339
COQUOZ	137
CORBIN	118, 119, 205, 206, 208, 213, 224
CORCURAN	156
CORLEY	257
CORNTHWAITE	273
CORPUS	347
CORREA	88, 89
CORRIEA	97
CORRON	249
CORSON	194, 198
CORTEZ	219
CORUG	181
CORY	6, 133, 208, 280, 348
COSBY	219
COSTA	323
COSTAS	109
COSTELLO	94, 106

INDEX

COSTES	66
COTNER	339
COTTRON	17
COUCH	48
COUGHER	223
COUGHLAN	146
COUGHRAN	63
COUTANT	310
COUTTS	119
COUTURE	205, 237
COVERT	22
COVINGTON	174, 177
COWAN	208, 219, 351
COX	18, 219, 269
CRABBE	89, 156, 321
CRABGE	198
CRABOW	349
CRAIG	69, 112, 114, 230, 231, 254, 269, 311
CRAM	226
CRAME	198
CRANDALL	55
CRANE	237
CRANFILL	346
CRANSTON	212, 213
CRAPLEY	188
CRARY	70, 80, 81, 97
CRAWFORD	18, 102, 140, 151
CRAZIER	4
CREIG	257
CREIGH	55
CRESSWELL	97
CRISMAN	14
CRITTENDEN	256
CROCKETT	18
CROOK	246
CROOKS	177, 305
CROPLEY	186
CROSBY	1, 90, 97, 179, 202, 226
CROSLEY	208
CROSS	5, 319
CROSSMAN	35
CROSTHWAITE	302, 305
CROSTWAIT	1
CROSTWAITE	305
CROW	168
CROWFER	327

INDEX

CROWLEY	326
CRUSE	187
CRUTCHER	73
CRUZ	327
CUDDY	132
CULDICE	18
CULLERS	114
CULLISON	55
CULSO	365
CULVER	347, 351
CUMING	34
CUMMINGS	245
CUMMINS	4
CUNNINGHAM	41, 282
CURCIO	361
CURL	114
CURRIER	31, 72
CURRY	7
CURTIS	123, 248, 256
CURTS	30
CURZ	327
CUSHING	111
CUTHBERT	18, 73
CUYLER	210

-D-

DADISMAN	331
DAGGETT	256
DAHI	80
DAHLBERG	291
DAILEY	195
DAINGERFIELD	88
DAKE	55
DALE	110
DALEY	21
DALLMAN	94
DALY	89, 284
DANE	256
DANGERFIELD	337
DANIELS	93, 97
DANILES	80
DANN	97
DARBY	364
DARE	109, 132, 231, 256, 335
DAREN	97
DARGE	214, 219

INDEX

DaROCHA	266
DARST	135, 141
DARWEN	80
DASHIELL	210
DATHE	80
DAVENPORT	40, 291, 296
DAVEY	236
DAVIDSON	335, 342
DAVIS	1, 10, 15, 18, 66, 80, 88, 96, 131, 132, 152, 156, 174, 183, 187, 202, 204, 208, 223, 235, 236, 256, 324, 334, 360, 361, 365
DAVISON	208
DAWSON	195, 331
DAY	47, 83, 96, 171, 207, 224, 305, 332, 344
DAZ	171
DEARING	44
DeCAMP	351
DeCARAWAN	338
DECIMOS	104
DeDERKY	29
DEEDS	267
DEETKEN	54, 214
DEETKIN	51, 210
DEFELICI	223
DeHAVEN	94, 97
DEINES	344
DEKOEKOEK	54
DeLaMONTANYA	184
DELBA	155
DELMUE	231
DELOME	349
DELOZIER	118
DEMCHOKE	182
DEMELAS	348
DEMICH	252
DENINGES	256
DENMAN	80
DENNAM	155
DENNIS	207, 263, 279
DENNY	293
DENSMORE	109
DENTON	357
DEPENDENER	38, 51, 52, 126, 286, 294, 296
DEPENDER	156
DePEREZ	347
DEPRETIS	39
DERI	279

INDEX

DeROLLIN	54
DeSHONE	22
DESMAND	55, 231
DesMARCHAIS	60
DEVEREAUX	54
DEVET	21
DeVINE	351
DeVOTIE	21
DEWE	22
DIAS	176, 284
DIBBLE	361
DICKEN	145
DICKERSON	55, 112, 114
DICKSON	216
DIDEN	351
DIGNAN	123
DILBECK	1
DILLON	253, 365
DILLOW	139
DINSMORE	274, 279
DIRRIM	283
DITMARS	337
DIVER	22
DIXON	146, 253
DOBBAS	147, 181, 212, 213
DOBBS	118
DODD	27
DODDS	9
DODGE	231, 342
DODSON	129, 141, 321
DOEMER	339
DOERKSEN	342
DOIDGE	236
DOLAN	22, 257, 279
DOLLEY	170, 205, 206
DOMALD	305
DOMINUE	236
DONAHUE	1, 236
DONALD	296
DonnELLAN	349
DONOVAN	105
DOOLEY	133, 141
DOOLITTLE	345
DORER	145, 148
DORGAN	252
DORR	347, 351

INDEX

DORSEY	251, 288
DOUGHERTY	84
DOUGLAS	292
DOUGLASS	237, 292, 302, 344
DOULTON	52
DOUTNITT	55
DOVE	121, 329
DOVES	21
DOW	73
DOWNEY	83
DOWNS	217
DOWTHETT	195
DOYLE	266, 272
DRAFALL	141
DRAGAMONTE	22
DRAKE	21, 22, 143
DRESSEL	148
DREW	43
DRISCOLL	163
DRUCE	150
DRUGAS	365
DRUMMOND	36
DUARTE	1
DUBBER	247
DUENSING	363
DUFFY	45
DUFORT	48
DuFRESNE	78
DUGGAN	286
DUMAS	346, 351
DUNAVANT	78
DUNBAR	97
DUNCAN	4, 74, 82, 91, 119, 356
DUNCOMBE	254
DUNIVAN	343
DUNKS	256
DUNLAP	141, 160, 228
DUNN	175, 187
DUNNAM	78, 80
DUNNETT	263, 309
DUNOW	145, 146, 249, 256, 351
DUNSTAN	87
DUNSTON	183
DUNTON	219, 255
DUOIVINE	60
DuPOY	333

INDEX

DURFEE	121
DURHAM	236
DUSCH	146
DUSSAULT	266
DYER	85, 364
DYKES	219
DYNES	22
DYSON	30

-E-

EASON	45
EASTMAN	329
EATON	202, 207
EAVES	44
EBBERT	244
EBERHARD	301, 305
ECKARD	253, 312, 338
ECLE	194
EDEL	310
EDEN	250
EDENS	18, 330
EDLIN	85
EDMONDS	79
EDWARDS	18, 21, 54, 60, 138, 250, 256, 282, 286, 293, 302
EGGAN	264
EGGERT	80
EHRMAN	181
EICHEL	225
EICKE	215, 219
EIDE	148
EISENHOWER	113
EKLUND	299
ELAM	101, 102, 187
ELDER	40, 42, 205, 236, 298, 320, 321
ELLESTAD	49, 283
ELLIOT	54
ELLIOTT	54
ELLIS	54
ELLSWORTH	228, 284
ELMER	21
ELMORE	301
ELMQUIST	187
EMBREE	54, 146
EMERSON	34, 42, 169, 265, 291, 327
EMERT	227
EMREE	18

INDEX

ENDICOTT	26, 151
ENGELMAN	79
ENGLAND	285
ENGLEMAN	279
ENLER	18
ENO	228, 229
ENOS	87
ENRIGHT	104, 351
EPPERLE	219
ERICKSON	48, 136, 334
ERTLE	33, 42
ERVIN	137
Erwin	195
ESSINGTON	54
ESTES	276
EVAN	97
EVANOFF	21, 79
EVANS	21, 50, 51, 71, 86, 104, 195, 207, 228, 231, 255, 305, 349
EVENDEN	123
EVENS	357
EVERETT	113, 141, 160
EVERS	252, 286, 365
EWING	330

-F-

FABER	112, 113
FAGG	224
FAICK	97
FALK	351
FALKNER	21, 256
FARCE	268
FARMER	332
FARRELL	321
FARRETTA	129
FARTHING	263, 264
FASSLER	97
FAULK	327
FAVIA	68
FEHIA	187
FEIGE	273
FELEY	327
FELFER	21
FELIX	331
FELLENCER	171
FELLOWS	35
FENNY	130, 131

INDEX

FENTON	321
FERETTA	141
FERGUSON	21, 169, 333, 351
FERNANDEZ	164
FERREIRA	87, 180, 295
FERRERA	268, 351
FERRETTA	295
FERRICCI	365
FERRIERA	131
FERRIS	33, 276
FERRY	125, 126, 131, 141
FETTER	121, 281
FEWELL	317
FEWINGS	53
FICIOLLA	268
FIELD	100
FIESER	171
FIKE	219
FILCHER	91, 95, 97, 98
FILMAN	305
FINCH	317
FINLEY	53
FINNEY	140
FIORITO	21
FIRTH	152
FISCHER	275
FISHER	84, 129, 135, 207, 217, 316
FITCH	48, 87, 97, 362
FITZGERALD	263, 305, 335
FITZSIMMONS	154, 216, 341
FLANIGAN	247
FLEGE	102
FLETCHER	236
FLEURY	41
FLICK	182
FLIM	256
FLINCHUM	337
FLINT	319
FLORSE	268
FLORY	73
FLOURNOY	247
FLOWER	173
FLOYD	236, 256
FLYNN	97
FOCHETTI	49
FOLSOM	87, 324, 325

INDEX

FONDA	97
FONSACA	268
FONTZ	146
FOOTE	310
FORBES	112
FORBS	87
FORD	78, 93, 107, 113, 174, 179, 214, 217, 219, 268, 286, 345
FORGERTY	54
FORNEY	79
FORSON	363
FORSTER	100, 292, 305
FOSCALINA	179
FOSCAT	7
FOSDICK	34
FOSS	87, 97
FOSTER	1, 131, 173, 186, 224, 231, 256, 292, 303, 305, 321, 335, 358
FOURGERON	6
FOUSE	171
FOWLER	54, 207, 268, 312, 341, 343
FOX	174
FRAME	351
FRANCE	330
FRANCIS	186, 207
FRANK	230, 251
FRANKE	286
FRANKLAND	141
FRANKLIN	338, 342
FRANKS	358
FRATIS	256
FRAY	365
FRAZEN	351
FREE	1, 247, 251
FREEMAN	51, 170
FREES	250, 297
FREITAS	184, 243, 266
FRENCH	1, 176, 177, 213, 226, 256, 289
FRENTZ	34
FREY	148
FRIANA	268
FRIDDLE	132
FRIEND	87, 88
FRINK	243
FRITSCH	349
FRITZPATERICK	268
FROST	46, 47, 123, 124, 302
FRY	341

INDEX

FUCKE	351
FUENTES	358
FUHITANI	264
FUJII	207, 267
FUJINO	264
FUJITANI	245, 264
FULLER	94, 197, 288, 289, 305, 363
FULWEILER	78
FUNK	4
FUNTILLA	256
FURLONG	302
FUTHEY	118, 176
FYTHIAN	119

-G-

GAGE	62
GAINES	116
GALAGHER	305
GALE	230
GALLEGOS	4
GALLI	227, 265, 365
GALWAY	138
GAMLIN	321
GANOW	108, 109, 256, 283
GAR	356
GARBE	42
GARCIA	87, 182, 185, 191, 218, 236, 255, 268, 286, 294, 295
GARDNER	38, 39, 245, 327
GARGAN	275
GARGE	108
GARGEN	278
GARIBAY	268
GARLAND	215
GARNER	255
GARRETT	63
GARRISON	159
GARTLAN	345
GARVEY	146
GASSAWAY	134, 141, 281
GATES	52, 165, 171, 201, 223
GATT	124
GATTIKEP	119
GAULDIN	290
GAULKE	275
GAUME	163
GAUTIER	39

INDEX

GAVRILKO	37
GAY	75
GAYNER	350
GEACH	191
GEBHART	35, 244
GEEST	194
GEHRIG	138
GEIL	291
GEMMELL	332
GENOVESE	278, 302
GENTRY	345
GEORGE	42, 96, 252, 348
GERALD	67
GERALDSON	8
GERARD	100
GERLACH	14
GERMAN	350
GEUN	365
GIBB	316
GIBBONS	268, 356
GIBNEY	350
GIBSON	21, 107
GIETZEN	231
GIFFIN	68
GIGUERE	341
GILBERT	55, 88, 136, 140
GILDERSLEEVE	31, 295, 300
GILL	319
GILLESPIE	101, 136
GILLIAM	254, 350
GILLIAN	346
GILLICE	140
GILLISPIE	247
GILLMING	132
GILLOOLY	345
GILMORE	79
GIORDANENGO	138
GIROLAMI	236
GLASMAN	18
GLEESON	123
GLOVER	63, 83, 170, 268
GOARD	187
GODDARD	293
GODFREY	97, 332
GODLEY	298, 305
GODMAN	18

INDEX

GOLDBECK	255
GOLDSBERRY	10
GOLDSWORTHY	360
GOMES	268
GOMEZ	350
GONYOU	21
GONZALES	1, 79, 176, 236
GOODELL	247
GOODING	79
GOODNOUGH	255
GOODSBY	70
GOODWIN	171
GOOLSBY	70
GORDON	165, 174, 211, 300, 305, 350
GORE	214, 255
GORI	108
GORSON	197
GOSNELL	135
GOTZE	351
GOUGELLMAN	77
GOULART	191, 319
GOULARTE	319
GOULD	319
GOULDSMITH	231
GOW	301
GOWAN	42
GOWER	252
GRACE	107, 363
GRADISHER	358
GRAETZ	349
GRAF	346, 350
GRAHAM	1, 113, 171
GRANEY	327
GRANNON	138
GRANT	51, 91, 94, 207, 305
GRASEER	305
GRASSER	236, 255, 305
GRAVES	346
GRAWBARGER	255
GRAY	51, 53, 63, 79, 83, 106, 113, 171, 231, 317, 345
GREELEY	302
GREEN	1, 54, 60, 61, 108, 109, 218, 344
GREENFIELD	224-226
GREENHALGH	96
GREENLEAF	325
GREENOUGH	350

INDEX

GREENWOOD	129, 190
GREER	102
GREGORY	130
GREINER	198
GREISSINGER	316
GREONETAKIS	295
GREY	108
GRIDLEY	64
GRIFFIN	1, 166, 209, 268
GRIFFITH	4, 40, 157, 365
GRIFFITTS	228
GRIGGS	207
GRILLICKSON	268
GRISWOLD	4
GROHS	7
GRONNEVIK	128
GROTHON	21
GROVER	365
GROVES	179
GRUNDFOR	131
GUARDADO	231
GUERRIERI	67
GUIDOTTI	181
GULAS	365
GULLEY	21
GUM	236
GUMP	250
GUMZ	145
GUNNSEY	187
GUNTER	84, 102, 140
GUPTIL	97
GURNSEY	185
GUTHRIE	290, 298
GUTIERRES	361
GUTSCHE	255
GUTSHE	248
GUYON	344
GUYTON	363
GWYM	177
GWYNN	11, 174, 175, 177, 236
-H-	
HAASE	181
HACKETT	25, 304
HADLOW	48
HADSEL	108

INDEX

HAENNY	259, 277, 324
HAGAN	98
HAGART	123
HAGE	52
HAGUE	208, 299
HAILER	194
HAINES	64, 83, 110, 151, 169, 273-275, 279, 303, 347
HAINESWORTH	198
HALE	44, 112, 320
HALKYARD	115
HALL	13, 57, 58, 165, 166, 207, 247, 265, 266, 283, 303, 304
HALLBOM	95, 163
HALLEY	149, 350
HALLIGAN	42
HALLIKER	183
HALSEY	179-181
HAMDAN	336
HAMILTON	30, 43, 66, 74, 124, 133, 139, 142, 193
HAMLEN	41
HAMMERLINDL	188
HAMMOND	225, 233, 337
HAMNER	353
HAMPEL	120
HAMPTON	318
HANCOCK	106, 107
HANDL	67
HANDY	152
HANEY	266
HANFORD	106
HANIE	38
HANKS	267, 350
HANLEY	63
HANLON	168
HANNAN	24
HANSEN	12, 25, 52, 61, 146, 148, 161, 162, 164, 275, 281, 295
HANSLER	363
HANSON	35, 58, 197, 262
HARBOUR	49
HARDIN	259
HARDING	182, 188, 294
HARDY	250, 299
HARGIR	350
HARGROVE	267
HARLAN	248
HARMESON	357
HARMON	87, 208, 254, 343

INDEX

HARPER	268, 332
HARPHAM	140
HARRIES	253
HARRILL	233
HARRIMAN	110
HARRINGTON	211, 285, 287, 304, 362
HARRIOT	365
HARRIS	42, 81, 86, 132, 259, 299, 301, 304, 315
HARRISON	204, 253, 291
HART	1, 58, 131, 175, 176, 263, 273, 291, 307, 330
HARTMAN	304
HARTZELL	320
HARVEY	74, 259, 316
HARWITZ	178
HARWOOD	302
HASH	220
HASJING	279
HASKINS	259
HASLER	102
HASTINGS	142, 167, 185
HASWELL	112
HATCH	13, 239, 251, 285
HATFIELD	259, 289
HATTMAN	304
HAUAN	64
HAUN	259
HAUSER	75
HAWKINS	52, 165, 166, 188, 200, 311, 363, 366
HAWKSLEY	322
HAWLEY	40
HAYES	24, 75, 207
HAYLE	148
HAYNES	215
HAYS	73
HAYTHORNE	58
HAYTHORNEWHITE	58
HAZEL	157, 329
HEADRICK	272, 366
HEATH	14, 25
HECTOR	13
HEDIN	25
HEDLUND	149
HEDMAN	142
HEDRICK	220, 259
HEIDMAN	188
HEIKKENEN	328

INDEX

HEINZ	225
HEIPLE	146, 150, 151
HEITZ	168
HELDT	25
HELMKAMP	194
HEMINGSEN	220
HENDERSEN	79
HENDERSHOTT	44
HENDERSON	166
HENLY	365
HENN	31
HENNESSEY	24
HENNY	91, 165, 281
HENRIQUES	40, 58
HENRY	335
HEPBURN	154
HEPPNER	171
HERBECK	211, 218
HERBERT	14, 250
HERBRAND	356
HERDAL	199, 272
HERMADDEZ	3
HERMAN	249, 279, 304, 328, 364
HERNANDEZ	251
HERRELL	102
HERRICK	239
HERRING	75, 259
HERRINGTON	239, 328
HERRLING	24
HEULING	318
HEUSTESS	172
HEWES	9, 159
HEWITT	364
HIBBARD	115
HIBBERT	146
HICKS	98, 194, 322
HIGGINS	1, 48, 81, 163, 164, 214, 215, 239, 248, 317, 331
HIGSON	147
HILL	79, 98, 119, 182, 188, 220, 233, 282, 284, 317, 331, 349, 353, 362
HILLEGAS	24
HILTON	366
HIMMELRICK	312, 358
HIMMILRICK	259
HINES	171, 172, 333
HINKLE	15
HINKLEY	110

INDEX

HINMAN	186
HINTON	25, 81
HITCHCOCK	204
HOADLEY	84
HOAGLAND	95
HOBART	270
HOBBS	353
HOBSON	270, 326
HOCKSTOCK	350
HODKIN	101, 289, 296
HOEVETT	364
HOFF	364
HOFFMAN	14, 15, 21, 173
HOFFNER	176
HOGAN	299
HOGBERG	202
HOGUE	48, 70, 74
HOHMAN	149, 179
HOHMANN	154
HOLBROOK	320
HOLDER	1, 101, 116, 117
HOLER	8
HOLLE	75
HOLLENBECK	21, 252
HOLLISTER	350
HOLMAN	90, 181
HOLMEA	124
HOLMES	126, 156, 213, 267, 289, 296-298
HOLSCHER	114, 115
HOLSCLAW	284, 359, 360
HOLT	13, 208, 248, 278, 279
HOLTON	310
HOLTZ	233
HOLZHAUER	115
HOMAN	1
HONN	34, 259
HOOPER	360
HOOVER	307, 315, 349
HOPKINS	267
HORN	149, 303, 350
HORNE	158, 249, 259
HORNSBY	44
HOSKING	279
HOSKINGS	176
HOUCHIN	8, 9, 18
HOUGE	176

INDEX

HOUGH	290
HOUSER	244
HOUSTON	176, 178, 307
HOVET	81
HOWARD	25, 94, 114, 115, 214, 247, 266
HOWCROFT	313, 321
HOWE	365
HOWELL	98, 287, 346
HOWES	254
HOWETT	164
HOYES	196
HOYLE	145
HUBBACK	266
HUBBARD	76, 120, 121, 143, 195, 233, 244, 297, 331
HUCKABEE	332
HUCKABY	96, 134
HUDSON	225
HUFFMAN	164
HUGES	96
HUGGINS	73
HUGH	139
HUGHES	31, 57, 58, 98, 142, 239, 254, 350
HUGHEY	233
HULBERT	3, 33, 46, 58, 167, 171, 259
HULTANDER	68
HUMES	112
HUMPHERY	304
HUMPHRES	343
HUMPHREY	7, 220, 330
HUMPHREYS	196
HUNT	224, 267, 277, 347
HUNTER	42, 75, 90
HUNTLEY	80, 81
HUNTLY	81
HURLEY	318
HUTCHINS	220
HUTCHINSON	34, 35, 223, 227, 365
HUTCHISON	43
HUTH	349, 350
HYATT	217, 355
HYLAND	143
HYNEOR	81
- -	
IMAN	24
INGERSOLL	233

INDEX

INGLE	24
IRELAND	156
IRISH	259
IRWIN	16, 24
ISAACS	265
IVERSON	275

-J-

JACINTO	126, 252
JACKSON	35, 41, 42, 250
JACOBS	110, 169
JACOBSON	287, 344
JACOWAY	360
JAIME	328
JAMES	39, 213, 220, 245
JAMISON	13, 14
JANECKA	24
JANTHO	128
JAP	353
JAPENESE	270
JAQUAYS	9
JAQUITH	217
JARED	156
JASPER	98
JAUERGENSON	287
JAVE	310
JAYE	142
JEFFERSON	146
JEFFREYS	197-199
JELEN	216
JENKINS	24, 57
JENKS	274
JENSEEN	24
JENSEN	37, 247
JENSON	110, 245, 246
JESSUP	156
JETT	85, 204, 205, 208
JEWETT	80
JIMINES	326
JIMINEZ	259
JOBE	300
JOERGER	46, 224, 244
JOHN	44
JOHNS	167, 205, 346
JOHNSON	3, 16, 18, 24, 46, 50, 53, 62, 67, 98, 102, 119, 186, 188, 199, 210-213, 217, 220, 250, 258, 259, 270, 296, 304, 307, 316, 335, 353, 358, 363, 366

INDEX

JOHNSTON	18, 52, 130, 217, 245, 246
JOHNSTONE	52
JONES	6, 36, 44, 52, 57, 74, 84, 95, 119, 144, 145, 150, 151, 156, 184, 188, 196, 197, 246, 259, 270, 293, 295, 296, 307, 310, 313, 326, 328, 330, 337, 339, 342, 348
JONSTON	98
JORDAN	239, 283, 301, 353
JORGENSEN	335
JOSEPH	86, 296
JOSLIN	114
JOYCE	275
JOYE	128
JUARROS	247
JUDKINS	307
JUDY	103, 285
JUE	245
JULL	238, 239
JUMPER	250
JUNGCK	131
JUNICK	199
JUNK	40
JUNKER	238, 239
JUORGENSON	232
JURGENSEN	31
JUSTIS	258
JUSTUS	96

-K-

KABA	334
KADUCE	48, 49
KAHELE	23
KAIL	284
KAIRN	208
KAISER	24, 100, 174
KAMESAKI	269
KANE	3, 269
KANEASTER	122
KANESAKI	266
KANEZAKI	263
KANTERS	349
KARGER	209
KARPIN	64, 316
KARSLAKE	123
KARVATO	307
KAYO	105
KAYOTO	269
KEATING	307, 359

INDEX

KEE	98
KEEGAN	23, 24
KEEHNER	9
KEELER	90
KEEN	80
KEENA	126, 134, 318
KEENAN	318
KEEP	3
KEFALAS	67
KEIM	286
KEITH	326
KELEHER	324
KELIN	340
KELLEHER	342
KELLER	93, 119, 168, 171, 258
KELLEY	24, 176, 177, 232, 315, 331, 364, 366
KELLOG	269
KELLOGG	151, 226, 319
KELLY	104, 127, 163, 165, 177, 232
KELVIN	19
KEMPER	153, 156, 220
KEMPTON	310
KENDALL	232
KENISON	161
KENNARD	103
KENNEDY	49, 57, 169
KENNER	1
KENNEY	165, 171
KENNICOTT	1
KENSEY	7
KENWORTHY	220
KENYON	249, 328
KEPIC	128
KERN	352
KERR	338
KESER	3
KESSLER	63, 64
KEVILLE	238
KEY	114
KEYS	118
KEYSER	258
KEZICH	18
KIDD	110
KIEFER	269
KILEY	83
KILLARY	352

INDEX

KIMBALL	352
KIMBLE	24
KINDOPP	275, 276
KING	23, 24, 57, 67, 68, 76, 88, 98, 136, 202, 244, 258, 313, 327, 366
KINGSLEY	173
KINGTON	347, 348
KINKADE	11
KINKLE	72, 205, 206, 208
KINNEY	332
KIRBY	213
KIRCHHECK	244
KIRCHNER	140
KIRCKHECK	142, 258
KIRK	48, 120, 144
KIRLEY	342
KIRWAN	264
KISH	341
KITT	107
KITTLER	93
KITTS	118
KLEIN	232
KLITZKE	68
KLOMAN	24
KLOSE	220
KLUMPP	229
KNAUSS	294
KNEEBONE	129
KNEIN	356
KNICKERBOCKER	114
KNIGHT	32, 145, 366
KNOFF	278
KNOLL	1, 276, 314
KNOPF	139
KNOTT	270
KNOWLIN	148
KNUCKLES	164
KNUDSEN	298
KNUTSON	23, 45, 144
KOCH	137, 140
KOHLER	291
KOHNER	23
KOMAREK	23
KORDASH	68, 80
KORFF	24
KOSANKE	95
KRAKOW	52

INDEX

KRAKOWSKI	52, 57
KRAMLING	360
KRAUSE	258
KREEGER	273
KRESS	50
KRIECHBAUM	106
KRUEGER	121, 272
KRUSE	352
KUBIK	163
KUENZLY	149
KUHN	83
KUKLHALA	98
KUNZ	67, 253
KURRIE	188
KURTZ	90
KYBURZ	136, 142
KYLE	290

-L-

LAABS	85
LACKEY	366
LADIS	269
LaFAILLE	101
LaFORGE	47, 60
LAGUNA	357, 361
LAINÉ	82
LALLOS	1
LAMAR	258
LAMB	169, 318
LAMBORN	333, 334
LAMEY	28
LAMP	248, 258
LANCH	356
LANDINO	138
LANDIS	175
LANDKFORD	46
LANDT	307
LANE	68, 307, 329
LANERGON	352
LANEY	211
LANGE	110
LANGFORD	258
LANKFORD	60
LaPAINT	189
LaPOINT	189
LAPP	302

INDEX

LARDNER	45, 46, 72, 164
LARSARTE	238
LARSEN	349, 352
LARSON	9, 28, 163, 352
LARUL	98
LaSHELL	172
LASKI	274, 279, 280
LATHROP	248
LATIMER	36, 355
LATZIN	80
LAUGHLIN	352
LAUGHTON	234
LAUK	60
LAUNBUOY	83
LAVALLEE	215
LAVANCHY	18
LAVELLE	12
LAVELLE	12
LAWLOR	98
LAWRENCE	180, 238
LAWSON	50, 364
LAY	258
LAYCOX	208, 209
LAYNE	267
LEACH	140, 200
LEAK	197, 199
LEAR	18
LEARY	148, 181, 299, 352
LEASY	42
LEAVITT	115
LeBOUEF	132
LECHNER	241
LEDRIDGE	181
LEE	23, 49, 52, 129, 139, 168, 221, 258, 277, 278, 343, 355
LEEDOM	298
LEEK	197, 248
LEFTRIDGE	258
LEFURGEY	110
LEHR	131
LEIF	60
LEISY	23
LEMAY	319
LEMMELL	307
LEMORE	42
LEMOS	104, 234
LENNON	98

INDEX

LENZ	154
LEONE	28
LESLIE	347
LEUBANO	352
LEUONG	91
LEVERE	131, 141
LEVESQUE	53
LEWIS	60, 91, 151, 156, 224, 238, 258
LICHTENWALTER	339
LIDEN	225
LIEBENGUTH	238
LIENAU	115, 119
LIGHTFOOT	303
LIMBERG	287
LINDAKLT	238
LINDE	307
LINDQUIST	328
LINDSEY	92, 93, 96, 103, 281, 337
LINDWALL	307
LININGER	106
LINZEY	221
LIPPINCOTT	276
LIVELEY	340
LIVELY	103
LIVINGSTON	108, 238, 241
LIZEY	216
LLOYD	42, 115
LOCHER	70
LOCKE	156
LOCKERT	28
LOCKWOOD	153, 331
LODER	63
LOFRUTH	269
LOGAN	40, 42, 55, 160, 206
LOKE	328
LOKEN	267
LOKMEYERS	258
LOLLUS	366
LOMBARD	279
LONG	114, 272
LONGENECKER	224
LONGNECKER	232
LOOMER	299
LOOV	141
LOPES	50
LOPEZ	267

INDEX

LORDA	100
LORENSEN	360
LORONE	210
LORTON	23
LOUISA	352
LOUK	60
LOUTHEN	273
LOVALLE	23
LOVE	352
LOVEALL	246, 335
LOVEJOY	63
LOVETT	258
LOVING	10
LOW	241
LOWELL	64, 160, 212, 218
LOWERY	141
LOWNEY	23
LOWTHER	57
LOYD	134
LUBECK	118
LUBNO	31
LUBONOVICH	343
LUCEHISI	238
LUCERO	230
LUCEY	333
LUDDEN	344
LUDURNSON	307
LUDWICK	36
LUDWIG	152, 153, 156, 159, 213, 214, 275
LUGAR	340
LUIS	57
LUKACKA	23
LUKENS	28, 64, 226, 227
LUMAN	57
LUMFORD	241
LUMPKIN	211
LUNDY	28
LUPER	253
LUTIC	262
LUTZ	206, 336
LYALL	320, 322
LYDEN	23
LYLE	133, 195
LYMATH	341
LYNCH	354
LYNDELL	246

INDEX

LYON	14, 302
LYONS	1, 253
LYTZ	208

-M-

M.L.C	53
MAASBERG	234
MacANINCH	155
MacARTHNEY	27
MacBETH	333
MACHADO	241, 360
MACK	271, 308
MACKAY	91
MacKINNON	240
MacLEAN	38
MacNEILL	27
MACY	125
MADDEN	200, 248
MADDOCK	110
MADORO	271
MAEH	209
MAEZ	99
MAGANA	271
MAGEE	91
MAGNESS	272
MAGUIRE	27, 333
MAHA	99
MAHER	94
MAIER	103
MAITHER	173, 174
MAJORS	326
MAKANURA	2
MALCOLM	6, 145
MALDANADO	5
MALIS	348
MALLERY	291, 292
MALLORY	296
MALLOY	2
MALONEY	119
MALTMAN	293
MALVIZ	60
MAMBRINI	357
MANG	200
MANGE	367
MANGIARACINA	121, 122, 125
MANLEY	308

INDEX

MANN	88, 107, 266
MANNING	134
MANROE	360
MANSFIELD	153
MAPOUS	236
MARCKEL	230
MARGHONI	261
MARGIARCINA	125
MARKER	105
MARLOW	133
MARO	146
MAROT	209
MARRIOT	18
MARRIOTT	27, 28
MARRUJA	99
MARSH	229
MARSHALL	59, 60, 84, 158, 164, 191, 308, 312
MARTEL	326
MARTIN	7, 15, 27, 50, 69, 71, 92, 94, 99, 104, 166, 178, 270, 271, 311, 318, 322, 358
MARTINE	271
MARTINI	330
MARTINIS	271
MASAKI	265
MASON	43, 83, 118, 119, 301, 308, 339, 345
MASSEY	331
MASSON	133, 134
MASTEN	321
MASTROLES	240
MATTHEW	200
MATTHEWS	27
MATTOR	27
MATTUCCI	367
MAUDE	185
MAURER	19, 27
MAUS	130
MAXWELL	28, 30
MAY	68, 244
MAYALL	221
MAYDEZ	5
MAYER	82
MAYHUBES	271
MAYNADIER	271
MAYNARD	27, 299
MAYOTT	241
MAYWOOD	7
McALEER	209

INDEX

McALLISTER	247
McANINCH	155
McANINECH	155
McAULAY	163, 171, 202, 209, 221
McAULEY	115, 209
McBRIDE	59, 68, 81
McCABE	308
McCALL	252, 363
McCANN	26, 27, 82, 99
McCARTER	26
McCARTHY	38, 353, 361
McCARTY	94, 240, 353
McCLASKEY	350
McCLAY	260
McCLEAN	339
McCLELLEN	45
McCLOUD	240, 298
McCOBB	199
McCOLISTER	221
McCOLLAM	327
McCOLLAN	189
McCOMB	279
McCONNELL	13
McCORD	113
McCORMICH	125
McCORMICK	59, 61, 74, 101, 344, 368
McCRARY	178, 180, 181, 270, 308
McCREEDY	34, 36
McCUBBIN	298
McCULLOUGH	216
McCURDY	2, 327
McCUTCHEON	104
McDANIELS	27, 67
McDERMOTT	39, 43, 226, 337
McDINNON	260
McDONALD	186, 266, 303, 326
McDOUGAL	36
McDOUGALL	209
McDOWELL	36
McDUFFER	5
McELROY	275, 344
McELWEE	19, 208
McENERNEY	192
McGARRY	26
McGEE	81
McGENITY	353

INDEX

McGINNIS	345
McGOVERN	27
McGRAW	321, 322
McGRETCHIN	361
McGUIRE	39, 140, 160, 161, 348
McHALE	36, 43
McINTIER	178
McINTIRE	177
McINTOSH	296
McKAY	199, 325
McKEE	265
McKEEMAN	83, 100
McKEGNEY	221
McKIBBEN	240
McKINNEY	287, 288, 308, 313
McKINNON	322
McKINSTRY	154, 157, 274, 279, 309
McKINZIE	346
McKISSON	70
McLAUGHLIN	19, 169, 171
McLEAN	17, 26, 196, 338
McLELLAN	27, 277, 320
McMAHON	2
McMILLIAN	87
McNABB	135, 223
McNALLY	2
McNAMARA	199
McNAUGHTON	153, 308
McNEELY	270
McNETT	221
McNUTT	260, 299
McPEAK	130
McPRARY	270
McQUIARY	221
MEAD	354, 367
MEADE	290
MEADOR	333
MEADOWS	209, 221, 278, 335, 345
MEDEIROS	289
MEEKINS	53, 59, 60
MEGERLE	40
MELLBERG	298
MELLECAN	221
MELLINGER	129
MELTZ	64
MENDEZ	246

INDEX

MENDOZA	27, 362
MENGEL	350
MENKE	49
MEREDITH	209, 349
MERRILL	95, 241
MERROW	130, 215, 221
MERRYFIELD	274
MERZ	284, 285, 294, 295
METCALFE	192
MEURON	37
MEYER	86, 240, 241, 367
MEYERS	43, 82, 364
MICHAEL	37, 122, 125
MICHILE	178
MICKEL	260
MICKLE	113
MIDDEWICK	189
MIDDIEWICK	189
MIDDLETON	326
MIDGLEY	226, 234
MIHALCIK	218
MIKESELL	367
MILAM	66, 76
MILAN	243
MILES	100, 194, 245, 261
MILEY	367
MILGAN	261
MILKAC	261
MILLARD	367
MILLER	3, 19, 27, 28, 60, 63, 99, 110, 139, 142, 170, 175, 241, 271, 282, 288, 299, 308, 315, 331, 340, 359
MILNE	177, 358
MILTON	194, 266
MILZER	6
MIMINOS	165
MINNIS	53
MIRANDA	340
MITCHELL	160, 176, 224, 336, 354, 358, 363
MODE	221
MOELLER	46
MOHLER	89, 90
MOHR	354
MOLARES	82
MOLES	157
MOLLER	144
MOLLETT	12

INDEX

MOMISON	354
MONAHAN	184, 215
MONAR	3
MONCA	178
MONK	186
MONOGHAN	184
MONROE	361
MONVAN	261
MOODY	89
MOON	2
MOORE	13, 27, 83, 99, 137, 157, 165, 173, 221, 277, 290
MORAES	274
MORALES	82
MORAN	60, 192, 248, 260, 353
MORANEY	99
MORCHI	27
MORELAND	303, 312
MORGAN	50, 54-56, 60, 96, 102, 178, 234, 322
MORIARTY	195
MORIMOTO	266
MORLAND	209
MORRIS	43, 189, 279, 347, 354
MORRISON	124, 212, 290, 296
MORROW	278
MORSE	5
MORTEN	157
MORTENSEN	200
MORTIN	99
MORTON	43, 157
MORVAN	301
MOSHER	172
MOSIER	329
MOSS	99, 279, 300
MOSSMAN	332
MOTRONI	202
MOTTERN	225
MUIR	354
MUKINS	60
MULFORD	227
MULLEN	303
MULLIGAN	368
MULLIN	136
MULLINS	308
MUNCASTER	200
MUNCHERIAN	110
MUNCY	325

INDEX

MUND	191
MUNDT	221
MUNDELLES	367
MUNGER	181
MUNSON	32
MUNSTER	346, 354
MURPHY	2, 105, 206, 264, 308, 318, 360
MURRY	82, 300, 357
MUSSER	224
MUSSO	105, 106, 182-184, 227, 228
MYER	189
MYERS	182, 265, 340
MYRES	37

-N-

NAGEL	195
NAGIOEL	356
NAGY	169
NAKAMURA	267
NASH	92, 195, 290, 296
NATHAN	36
NATION	95
NAYER	59
NEAL	367
NEEDHAM	355
NEEVES	26
NEIGEL	260
NEILL	59
NELSON	100, 103, 104, 178, 201, 202, 270, 308, 311, 339, 367
NEPPER	151
NERISON	19
NETO	327
NEVES	86
NEWCOMB	77
NEWELL	245
NEWLEY	270
NEWMAN	29, 270
NEWMASTER	133
NEWTON	285
NEYMAN	260
NICHELS	260
NICHOLAS	59, 240, 251, 358
NICHOLLS	170
NICHOLS	33, 74, 75, 81
NICHSLOCK	353
NICKEL	249

INDEX

NICKELS	254
NICKERSON	228
NICOLAY	329
NICOLETTI	263
NICOLSON	240
NIEGEL	233, 234, 249
NIELSEN	175
NIELSON	101
NIERHOFF	216
NIERLOFF	221
NILES	34
NIMOX	216
NINAS	173, 174, 311
NISSEN	358
NIVHOL	270
NOBLE	110, 115, 205, 330
NOIA	180
NOKOVICH	240
NOLAN	43
NOLTE	5
NOMURA	264
NONURA	270
NORD	308
NORDELL	221
NORIAES	261
NORMAN	148, 335
NORTH	139
NORTON	92, 93
NORWOOD	353
NOVAK	26
NOVAL	81
NUANEZ	339
NUN	136
NUNES	85, 89, 270, 281, 323, 348
NUNN	136

-0-

O'BRIEN	174, 265
O'MARA	289
O'NEIL	292
O'NEILL	348
O'REILLY	246
O'TOOLE	179
OBRIEN	199
OBRYAN	345
OCHILTREE	124

INDEX

OCKOCKKOEK	60
ODELL	253
ODETT	362
OEHLER	210
OEST	62, 151, 233
OGDEN	334, 367
OGLE	248, 249, 309, 364
OGLESBEE	247
OHL	26
OJA	356
OKEEFER	2
OKI	263, 264, 360
OLEARY	308
OLINGER	214
OLIVER	207, 347
OLIVERA	186
OLIVES	260
OLLER	26
OLMSTEAD	68, 119
OLS_OR	356
OLSEN	127, 245, 346
OLSON	6, 80, 270, 295, 333, 357
OLTMANN	349
OMALLEY	233
ONAHAN	304
ONEIL	287
OREN	260
ORMAAS	26
ORMAS	260
ORNELIAS	260
ORR	46, 105, 192, 325
ORSOR	26
ORTEGA	2, 303, 308, 322
ORZALLI	250
OSBORN	26, 53
OSBORNE	270
OSTEEN	260
OSULLIVAN	2
OTTEN	135, 142
OTILINI	288
OTTMANN	247
UDIN	314
OVERTON	49
OVIEDO	230
OWEN	222, 272, 275, 299
OWENS	26, 59, 81, 229, 312

INDEX

OWENSBY 115

-P-

PACE 152
 PACKARD 310
 PAGE 73, 334
 PAINTER 59, 69
 PALMER 240, 294
 PALMLOF 287
 PANDU 260
 PARATORE 353
 PARCHER 59
 PARDEE 5
 PARDINI 133
 PARDUCCI 186
 PARDUE 248
 PARHAM 25
 PARISH 26
 PARKER 218, 225, 315, 361
 PARKINSON 59
 PARKMAN 125
 PARKS 304
 PARMES 84
 PASINETTI 240
 PASTERIS 101
 PATE 173
 PATEINE 214
 PATON 66
 PATTEN 329
 PATTERSON 129
 PATTILAR 308
 PATTON 69, 79
 PAULSEN 115
 PAUWELS 340
 PEACOCK 199
 PEARDON 66
 PEARL 270
 PEARSON 26, 94, 189
 PEAT 144
 PEATFIELD 266
 PECHAN 92
 PECKHAM 176
 PEDEN 129
 PEDERSEN 58
 PEDLER 218
 PEIKERT 121

INDEX

PEJNOSO	356
PELLOW	191, 199
PELLS	26
PELSTER	35
PENDERGRAFE	365
PENFIELD	148
PENGREE	2
PENHEILS	260
PENINGTON	260
PENMAN	2, 147
PENNANEN	140
PENNEY	248
PENNY	2
PENROSE	165
PEPPER	13, 138
PEPPERLING	273
PERALES	359
PERCIVAL	104
PERCY	104
PEREIRA	118
PERES	304
PEREZ	308
PERGIA	19
PERKHISER	161
PERKINS	40, 81, 113, 120, 124
PERLEY	221
PERMAR	120
PERRY	26, 126, 158, 180, 199, 213, 220, 221, 243, 287, 297, 303, 323, 346, 353
PERSON	53, 260, 294, 295
PETERS	118, 184
PETERSON	26, 59, 95, 145, 205, 266, 330
PETRONI	233, 277
PETTERSON	26, 221
PFEIFFER	75
PHELP	290
PHELPS	229, 345, 358
PHILBRICK	326
PHILIPS	287
PHILLIPS	26, 245, 251, 287
PI	260
PICKARD	26
PICKENS	41, 278
PICKERING	280, 303
PIERCE	314, 322, 350
PILE	202
PILLIARD	292

INDEX

PINGREE	244
PINKNEY	142
PINOSHI	142
PIPKIN	102
PIQUETE	243, 247
PITMAN	98, 290
PITTS	81, 99, 233
POFAHL	330
POHLL	277
POLSON	211
POND	303
POOL	346
POOLE	170
POPE	2
PORADO	356
POREET	209
PORTER	99, 294, 342
PORUT	209
POTEVIN	125
POTSON	110
POTTER	307
POWEAR	308
POWELL	173, 178, 357
POWER	77
POWERS	26, 148, 233, 341
PRATT	75, 81
PRAY	15
PREDMORE	75, 78
PREDOM	107
PREISSER	31
PREPER	4
PRESTON	133
PRICE	72, 194
PRICHARD	108
PRIDE	170
PRIETO	136
PRINCE	2, 248
PRINTZ	277
PRISLEY	2
PROBA	312
PROCISSI	240, 295
PROSSER	12
PROUTY	338, 339
PRUDHOMME	107
PRYOR	101
PUCKETT	64

INDEX

PUFFER	117
PUGH	12, 165
PUMA	81
PURINGTON	76, 149
PUTMAN	285
PUTNAM	38, 43
PYATT	115
PYLE	363

-Q-

QUACKENBUSH	129
QUANSALVES	25
QUESNELL	25
QUINCEY	101
QUINDOTTI	179
QUINLIVEN	336
QUINTELL	367
QUIROLA	6
QUISHENBERY	363

-R-

RADLEY	68
RAFE	303
RAGAN	270
RAGEN	7
RAGSDALE	170
RAINEY	25
RALSTON	161, 189
RAMBOTTINI	298
RAMIREZ	113
RAMOS	86, 267
RAMSEY	362
RANDAL	366
RANDALL	35, 259, 291
RANGLES	359
RANDOLPH	220, 233
RANKIN	353
RANNEY	25
RANTZ	233
RAPPELIS	353
RASMUSSEN	84, 142, 178
RAVTT	327
RAWLES	116
RAY	148, 250
RAYMOND	125, 299, 366
RAZAN	226

INDEX

READ	84, 101
READLE	89, 90, 328
REAMER	159
REARDON	307
REASE	181
REBELLA	94
REBER	138
RECHENMACHER	275
RECKINGER	182
RECKNAGLE	265
RECTOR	204
REDDING	5
REED	73, 93, 146, 167, 168, 195, 199, 245, 322, 334, 356
REEDER	239
REES	137, 227, 228, 230
REESE	25
REEVES	81, 206, 208, 209, 346
REGALIA	130
REID	95
REIDY	300
REIJNOSE	361
REILLEY	25
REINECKE	100
REINER	81
REINHARDT	25
REMINGTON	45
RENFREE	199
RENFRO	272
RENO	282
REPEC	245
REPUCCI	246
RESER	67
RESH	246
REY	336
REYNOLDS	92, 155, 243
RHOADES	321, 342
RIBLET	239
RICCI	134, 142
RICE	58, 112, 169, 195, 259, 282, 314
RICH	115
RICHARDS	92
RICHARDSON	41, 78, 87, 194, 209, 260
RICHENMACKER	279
RICHERSON	69, 245
RICHMOND	2, 48
RICKARD	25, 142

INDEX

RIDDELL	107
RIDENGER	110
RIDEOUT	69
RIDGELEY	81
RIDGEWAY	70
RIDINGER	161
RIDLEY	328
RIELLI	144
RIFFLE	312
RIGGS	233
RIKARD	230
RILEY	223, 225, 270, 343
RING	328
RINGWOOD	230
RIO	251
RIST	357
RITTINGER	16, 123
RIVERA	25
RIVERS	25
ROADES	259
ROBARE	194
ROBB	307
ROBBINS	131, 189, 339
ROBERTS	25, 38, 122, 129, 142, 189, 338
ROBERTSON	110
ROBEY	304
ROBIE	47
ROBINS	339
ROBINSON	25, 44, 48, 160, 211, 212, 260, 314, 359
ROBISON	30, 211
ROCK	220
RODEHAVER	124, 216
RODES	2
RODGERS	2, 103, 104, 176, 177, 179, 189, 283, 307
RODONI	13
RODQUIS	353
ROEHR	168
ROGERS	7, 19, 40, 50, 107, 179-181, 185, 190, 202, 203, 215, 291, 297, 321, 323, 324, 336, 348
ROJO	270
ROLEY	303
ROLLAND	353
ROLLIN	46
ROLLINS	98, 134, 195
ROLSTON	233
ROMBURG	328

INDEX

ROMERA	181
RONCO	4
RONEY	230, 233
RONNINGEN	43
ROOT	68
ROREMAGE	2
ROS	287
ROSE	53, 58, 109, 277, 296, 297, 321, 322, 338, 364
ROSENBERRY	300, 301
ROSENLIND	9
ROSS	292, 296, 321
ROSSELLI	294
ROSSI	130, 356
ROTH	64, 130
ROTTER	146
ROUMAGE	19
ROUSSIN	43
ROUTHI	328
ROVAI	275
ROVERTS	259
ROVIA	279
ROVZAR	175
ROWAN	291
ROWE	29
ROWEN	58
ROWLAND	37
ROZONO	307
RUBY	303
RUCKER	337
RUDOLPH	305, 307
RUDY	313
RUEY	295
RUFAN	81
RUGANI	289, 290
RUIZ	58, 173, 178, 250, 260, 281, 358
RULE	239
RUPERT	40
RUSH	251, 328
RUSING	182
RUSSELL	5, 67, 144, 194, 245, 361
RUST	278
RUTH	85, 199, 239, 353
RUTHERFORD	122
RUTTER	142
RUUD	189
RYAN	170, 259, 358

INDEX

-S-

SAA	315
SABORA	368
SACK	311
SACKETTE	262
SADLER	12
SAFFORD	77
SAGE	329
SAGGAN	357
SAHASTER	297
SAINTELAN	271
SAINTILAN	182
SAKAMOTO	267
SALA	286
SALACRIST	285
SALADANA	266, 355
SALAZAR	314
SALINAS	302
SALISBURY	273
SALMON	103
SALURI	272
SALVATER	294
SAMPLES	66
SANBORN	49
SANCHEZ	66
SANCHO	362
SANDAHL	230, 293, 294, 297
SANDERS	78, 131, 140, 253, 278, 281
SANDHOFER	201
SANDROCK	285
SANDS	82, 152, 157, 158, 235
SANGSLAND	314
SANISTO	223
SANSBURG	3
SANTANA	364
SANTILAN	178
SANTILLI	200
SANTINI	51, 168, 263, 282, 362
SANTOS	84
SATERSMOEN	342
SATHER	225, 263
SAUNDERS	195, 298
SAVAGE	143
SAWYER	12, 13, 298
SAWYERS	62, 63

INDEX

SAXTON	19
SAYLOR	19
SBRIGHLIA	29
SCARBROUGH	5, 359
SCARPARI	29
SCHACKELFORD	235
SCHAEFFER	304
SCHAIBLE	301
SCHALK	249
SCHALLER	134, 135, 138, 143
SCHEIBE	111
SCHENCK	276
SCHIEFEHEIN	5
SCHILLIANSKEY	184
SCHIMMELMAN	195
SCHINDLE	243
SCHIRRMAN	62
SCHLACHTER	275
SCHLIMME	333
SCHLOTT	157
SCHMETZER	107
SCHMIDT	280
SCHMITT	323
SCHMITTROTH	19
SCHNABEL	12
SCHOENBECK	83
SCHOENHOFF	38
SCHOFIELD	131
SCHOOLER	357
SCHOTT	196
SCHULZ	278
SCHUMAKER	194
SCHUMAN	210
SCHUMANN	48
SCHWALENBERG	148
SCHWARTZ	300
SCHWARZ	183
SCHYMENSKY	339
SCOTT	104, 140, 157, 181, 262, 276, 303, 330, 357
SEABURG	172, 173
SEALES	347
SEAMAN	243
SEARCH	286
SEARCY	250, 320
SEARLES	32, 157
SEATON	151, 157

INDEX

SEAVER	29
SEAVEY	136, 222, 223
SECK	222
SEDGEWICK	138
SEDGLEY	293
SEDGWICK	134, 143
SEELAND	362
SEFTON	364
SEHRITZ	271
SEIFERT	7, 8, 29
SELLS	253
SEPULREDA	66
SERPA	191, 200
SEWARD	130
SEXTON	11
SEYBERT	218
SHACKEFORD	235
SHACKELFORD	230
SHACKLETON	74
SHADLE	280
SHAFFER	82
SHAFFER	19
SHAIN	111
SHAMP	3, 15
SHANK	368
SHANLEY	193
SHANNON	355
SHANTEAU	67
SHARELL	326
SHARP	342
SHARRETT	329
SHAW	262
SHAWALTER	368
SHEA	203, 210
SHEAR	289, 297
SHEENAN	19
SHEFFIELD	244
SHEILL	223
SHELLENBACK	100
SHELTON	223, 247
SHEPARD	30, 133, 165
SHEPPARD	326, 329
SHERIDAN	111, 218, 229, 266
SHERIFF	35
SHERMER	271
SHIELD	223

INDEX

SHIELL	211
SHIGEKO	265
SHIMAKAWA	266
SHIMP	49, 53
SHINN	19, 316
SHINTAKU	267
SHIPP	65
SHIRLEY	293
SHIRODA	297
SHIVELY	19, 302
SHMITT	211
SHOBE	178
SHOCK	267
SHOENIGER	82
SHOFER	36
SHORT	175, 248
SHOWALTER	36
SHROEDET	65
SHUBER	128
SHUE	228
SHULER	368
SHULL	254
SHULTHEISS	75
SHURFEY	299
SIBER	262
SIDENER	364
SIEBORG	309
SILBO	250
SILLIMAN	364
SILTZ	272
SILVA	87, 183, 184, 187, 190, 283, 289, 362
SILVER	174
SILVIRA	185
SIMONSON	311
SIMPKINS	49, 242, 243
SIMPSON	84, 85, 126, 127, 190, 262
SIMS	19, 213, 276
SINCLAIR	65, 235
SINDWICH	362
SINGH	222
SISNERN	356
SITTLE	329
SKANDERSON	235
SKATES	315
SKEHAN	170, 285
SKELLENGER	273

INDEX

SKINNER	36, 218, 229
SLADE	47, 69, 70
SLATER	175, 235, 262
SMALLEY	360
SMALLWOOD	355
SMILEY	271, 312
SMITH 15, 20, 31, 37, 53, 62, 63, 65, 67-69, 71, 73, 82, 99, 108, 111, 116, 118, 131, 134, 136, 139, 140, 143, 153, 163, 164, 184, 187, 196, 200, 202, 204, 210, 212-216, 223, 235, 243, 247, 262, 280, 283, 288, 293, 294, 297, 303, 304, 309, 310, 323, 337, 355, 359, 362, 363	
SMITTLE	344
SNODDERLY	291
SNOW	262
SNOWDEN	72
SNOWDON	118
SNYDER	33, 152, 175, 222
SOHN	196
SOINI	5
SOLARO	5
SORENSEN	235
SORENSEN	190, 235
SOTER	362
SOTO	88, 164, 165, 171
SOUSA	86, 99, 172
SOUSSIN	35
SOUZA	95, 136, 172, 173, 177, 178, 265, 284
SPADONI	135, 235
SPAICH	20
SPARKS	122, 288
SPAULDING	135
SPEAR	124
SPEELMAN	44
SPEER	62, 125
SPEIGHT	118
SPENCER	49, 50, 132, 333
SPERLING	251
SPIKE	200
SPILLERS	3
SPILLMAN	3
SPITTLER	222
SPIVEY	336
SPOOR	364
SPRAGUE	194
SPRENGER	356
SPRINGER	41
SPRINGSTEEN	202
SRIGARMAN	20

INDEX

SRITE	190
STAHL	20
STANDIFIRD	190
STANDINGEE	65
STANFORD	90, 99
STANLEY	222, 223
STANTON	140, 246
STAPLEFORD	149
STARBUCK	235
STARK	111, 283
STARR	297
STEARNS	103, 104, 276
STEEL	355
STEELE	90, 235
STEFFAN	162
STEGLICH	326, 327
STEGMEUR	20
STEIGER	182
STEIN	73
STEINER	41, 358
STEINLE	31, 271
STEPHENS	20, 48, 53, 153, 195, 323
STEPHENSEN	190
STETENA	157
STETSON	243
STEVEN	6
STEVENS	5, 111, 228, 310, 346, 364
STEWART	38, 222
STICKNEY	86
STILES	345
STOCK	299
STOFFELS	96
STOKES	153, 154, 343, 345
STONE	47, 63, 90, 119, 205, 242, 243, 368
STONER	190, 242
STOODLEY	110
STORMS	210
STORRS	149
STOUT	149, 281, 291
STOVER	20
STOWELL	94
STRAIN	111
STRAPP	347
STRAUB	190
STRAUBE	33
STRAUD	164

INDEX

STRAWMIER	210
STREIFF	65
STREITHORST	280
STRICKSON	20
STRIEBECK	164
STROCK	309
STRONER	288
STRONG	34
STRUM	123
STRYER	359
STUART	363
STURDAVAN	143
STURDAVANT	131
STURGILL	222, 246
SUEY	346
SUGARMAN	29
SUGGS	5
SULAND	368
SULLAWAY	250
SULLENBERGER	271
SULLIVAN	16, 20, 65, 76, 100, 101, 249, 272, 300, 302, 309, 341, 355, 356, 362, 368
SULLY	276
SUMMIT	273
SUMPTER	129, 173, 201
SUMWATT	355
SUNDHOLM	203
SURLINE	293
SUSNA	222
SUTAH	108
SUTER	360
SUTHERLAND	247
SUTTER	62
SUTTON	31, 65, 123, 216, 228
SUVER	119
SVENSON	96
SWANEY	245
SWARTZ	309
SWEENEY	65
SWEET	280
SWEETMAN	125, 127
SWESEY	13, 113, 116
SWESSERY	116
SWETT	228, 235
SWETZER	182
SWINBURN	162, 163
SWISHER	132

INDEX

SWYGERT	65
SYLVESTER	326

-T-

TABER	345
TABOR	166, 203, 216, 222
TACKETT	204, 209
TAHOE	234
TAIT	298
TAKASAHIGE	355
TALAFF	222
TALBOT	127
TAMISIER	34
TANGUY	67
TANSEY	249
TARBELL	271
TARPLEY	211
TARWATER	166, 172
TATTEVIN	147
TAVARES	251
TAYLOR	5, 10, 16, 30, 82, 128, 200, 204, 224, 234, 262, 317, 347, 362
TAZAK	29
TEAGARDEN	38, 130, 135, 143, 144, 152, 157, 290
TEIXEIRA	36
TEMAN	315
TEMPLE	116, 130, 196, 346
TENMA	262
TERRY	288
TESTA	242
TEW	121
THARP	127
THEMASSEN	29
THMISTAKLIS	271
THOMAS	20, 67
THOMMEN	182, 271
THOMPSON	29, 65, 116, 133, 138, 143, 165, 172, 311, 323, 355
THORMMEH	271
THORN	280
THORNE	84, 196
THORNTON	13, 165
THRELKEL	62, 254, 261, 262
THROSE	111
THULIN	65, 82
THURSTON	150, 314, 318
TIBBELTS	20
TIBBETS	3

INDEX

TIEFTS	242
TIER	357
TIERNAN	160
TIFFANY	52
TIGH	29
TILLEY	116
TILTON	3
TINDALL	129
TINSLEY	135
TISDALE	35, 43
TITES	143
TOBEY	147, 148
TOBIN	281, 354
TODD	355
TOLER	167
TOMEI	128
TOMLINSON	90
TOMPKINS	255
TONG	99
TONKIN	48, 49
TOPIC	83
TORIA	362
TORRIO	267
TORRO	41
TOWBRIDGE	329
TOWERS	20
TOWLE	47
TOWNSEND	168, 172, 262, 301
TOWNSLEY	175
TRABAKOOLAS	265
TRACY	3, 189
TRAMMEL	265
TRASK	195
TRENT	348, 349
TRENTO	325
TRERNO	271
TRESSEL	102
TREXALL	284
TRIANO	271
TRIPP	144
TRIVITT	251
TROOP	363
TROUT	7
TROWBRIDGE	360
TRUAX	116
TRUMAN	145

INDEX

TRUZER	182
TSUDA	209
TUCKER	249
TULLY	194
TURNBULL	105
TURNER	95, 295
TURPEN	222
TUTT	262
TUTTLE	201, 210
TWADDLE	321
TWEEDLE	271
TYLER	11, 165, 185
TYMESON	266, 358

-U-

UDA	265
UNBAN	261
UNDERWOOD	29
UNKNOWN	3, 29, 99, 354
UPDEGRAFF	64
UPP	316, 323
UPTON	34
UREN	291, 297
URICH	304

-V-

VALDEZ	20
VALENTINE	162, 218
VALSAMIS	261
VANDALL	368
VanDYKE	209
VanFLEET	140
VanGIESEN	309
VanGORGEN	189
VanHAUSER	234
VANIRRI	309
VanLENNEP	242
VanLENNUP	181
VANN	248, 261
VANSCHOIACK	230
VANSCHOICK	354
VanTILBURG	341
VARDEN	161
VARGAS	281
VAUGHN	20, 110, 116, 367
VEET	126

INDEX

VEGA	173
VEIGA	316
VELLY	20
VENICE	280
VERDUGO	274
VERNON	234
VERSAY	111
VICENCIO	76, 235
VICKERMAN	332
VICKERS	33
VICORY	367
VIEHMEIER	161
VILUMSONS	33
VINAGRE	209
VINTHER	69
VIOLETT	65
VIPOND	320
VIRGIL	68
VISGAUDIS	121
VITAS	284
VITIS	288
VIVIAN	280
VOGLER	154, 155
VOLKER	263
VOLLERSON	20
VOLZ	309
VonHOOSER	224
VonKOTSCH	290
VonRAPPARD	154
VonROCHA	271
VonSPEIGEL	53
VOOKERS	41
VOYIATZES	49
VREDENBURG	111

-W-

WADDLE	162, 222
WADE	43, 100, 234, 355
WAECHTER	342
WAGNER	5, 111, 304
WAISTELL	49
WAITE	323
WALDEN	309
WALDO	16, 78, 79
WALES	154, 155
WALKER	31, 67, 105, 203, 261, 309, 329, 358

INDEX

WALKUP	91
WALL	99
WALLACE	74, 102, 222, 354
WALLDOR	367
WALLS	110
WALN	241
WALSH	8, 61, 62, 115, 116, 166, 167, 300, 310
WALTER	5, 6, 235, 236
WALTERS	320
WALTHER	51, 53
WALTON	280, 323
WAMBSAL	354
WAMSER	43
WARD	45, 104, 242, 261, 271, 295, 304, 327, 344, 347
WARE	309
WARGIN	99
WARNER	263, 302, 343
WARRALL	242
WARREN	29
WARWICH	72
WARWICK	326
WATERFALL	261
WATERS	96, 247
WATKINS	315, 360
WATMORE	99
WATSON	16, 53, 61, 115, 120, 189, 205, 241, 242
WATT	222
WATTS	176, 204
WAUGH	72
WAYMIRE	13, 28, 242, 285
WEAVER	28, 44, 49, 218
WEBB	11, 234
WEBBER	28, 43, 108, 189, 242
WEBDELL	367
WEBER	3, 71, 128, 164, 261
WEBSTER	20
WEEKS	197
WEGENER	288
WEGMAN	254
WEGMANN	242
WEIDEMAN	285, 288
WEINHOLDT	261
WEISE	265
WELCH	137, 326
WELKY	82
WELLAUER	354

INDEX

WELLER	138
WELLIVEN	111
WELLS	10, 150, 222, 230
WENRICH	147
WERGIN	95
WERNER	33
WERTZ	251
WESCOTT	67, 82, 354
WEST	32, 126, 189, 194, 200, 244, 273, 280
WESTON	46, 82
WETEMYER	261
WETHERBEE	120
WEVER	249
WEXELBERGER	186
WHALEN	82
WHALEY	192, 193
WHEAT	88
WHEELER	92, 190
WHISLER	87
WHISMAN	312
WHITE	62, 64, 76, 127, 137, 173, 195, 206, 214, 228, 234, 273, 281, 294, 367
WHITEFIELD	92, 354
WHITELEY	78
WHITENYER	261
WHITESELL	273
WHITHAM	291
WHITNEY	36, 43
WHITTEMORE	290
WHITTEN	77, 296
WHITTEOAR	358
WHITTER	282
WICHMAN	28
WIELLIAM	5
WIENECKE	65
WIGAARD	67
WIGGINS	62
WILCOX	102, 167
WILCOXAN	3
WILCOXON	276
WILDER	20
WILES	365
WILEY	127, 234
WILHELM	277
WILKES	318
WILKINS	137
WILKINSON	28, 145

INDEX

WILLARD	209
WILLEFORD	46, 50
WILLETT	362
WILLIAMS	7, 20, 33, 40, 80, 84, 111, 127, 135, 140, 147, 200, 206, 235, 246, 252, 261, 271, 300, 314, 318, 323, 329, 347, 349, 350, 354, 367
WILLIAMSON	122
WILLIS	61, 62, 300
WILLISTON	181
WILLMENT	35
WILLS	76, 82
WILMOT	350
WILSON	20, 28, 33, 41, 82, 85, 107, 111, 122, 130, 174, 181, 184, 189, 200, 205, 214, 222, 242, 265, 266, 280, 299, 317, 329, 336, 354, 356, 367, 368
WILTSE	228
WINDERS	5, 72, 280
WINGUT	189
WINKELMAN	123
WINKLEMAN	123, 336
WINKLER	28
WINKLEY	166
WINN	82
WINNETT	252
WINSOR	134
WINTON	125, 284
WIRTHMAN	65
WISE	64, 280
WISEMAN	196
WISKER	151
WITEK	358
WITHERSPOON	108
WITLAND	234
WITT	115, 200
WITTENBURG	201, 209
WITTER	286
WOFFARD	65
WOFFORD	242
WOISTKE	288
WOLD	277
WOLEVER	64
WOLFE	216
WOLFENDON	125
WOLL	254
WONG	28, 94, 158
WOOD	29, 96, 120, 136, 154, 338
WOODARD	5
WOODBIDGE	200

WOODBURY	167
WOODRUFF	37, 86
WOODS	43, 346, 354
WOODSIDE	143
WOODWARD	71, 86, 87, 234, 272, 280, 309, 320, 323
WOOLLEY	243
WORDEN	135
WORKMAN	65
WORRALL	135, 242
WORS	20
WORSLEY	83
WORTHING	50
WRAY	301
WREN	139
WRENN	62, 65, 234
WRIGHT	51, 61, 84, 166, 242
WROUGHTEN	99
WUBBENA	149
WYCKOFF	276
WYMAN	153, 154
WYSE	62

-Y-

YACKEY	28
YADON	367
YAMAKAWA	82, 221, 222, 234, 267
YAMANEOTO	309
YAMASAKI	264
YAPP	142, 143
YEO	110, 241
YERONICAS	367
YOPP	139
YORUM	308
YOUNG	67, 71, 96, 115, 139, 140, 148, 241, 261, 317, 322, 331
YOUNKER	285, 288
YUE	133, 313

-Z-

ZANNINI	28
ZANTGRAF	29, 61, 62, 241
ZAVILZ	99
ZAVOLO	164
ZIEGLER	36, 303
ZUVER	120

* * * * *

← FULWEILER AVENUE →

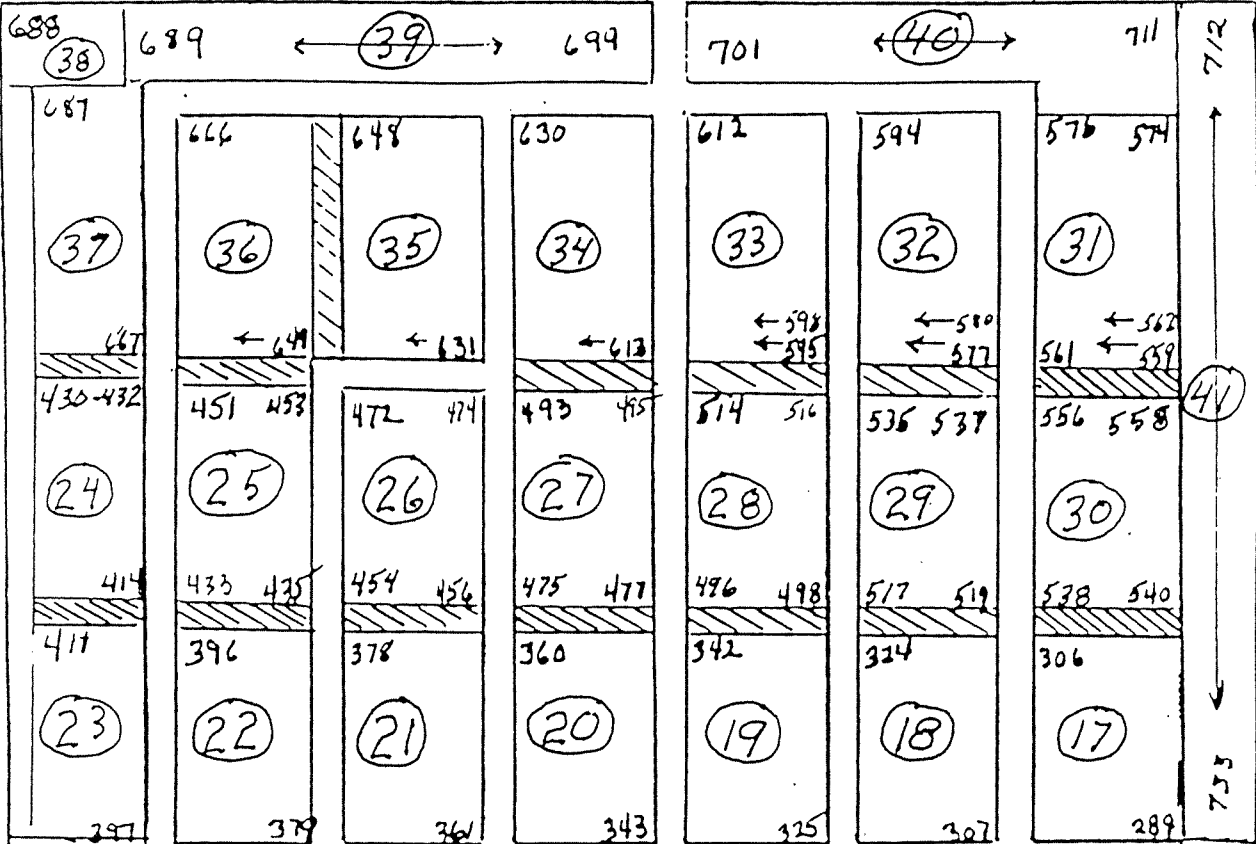

← NEVADA STREET →

↑ N ↓

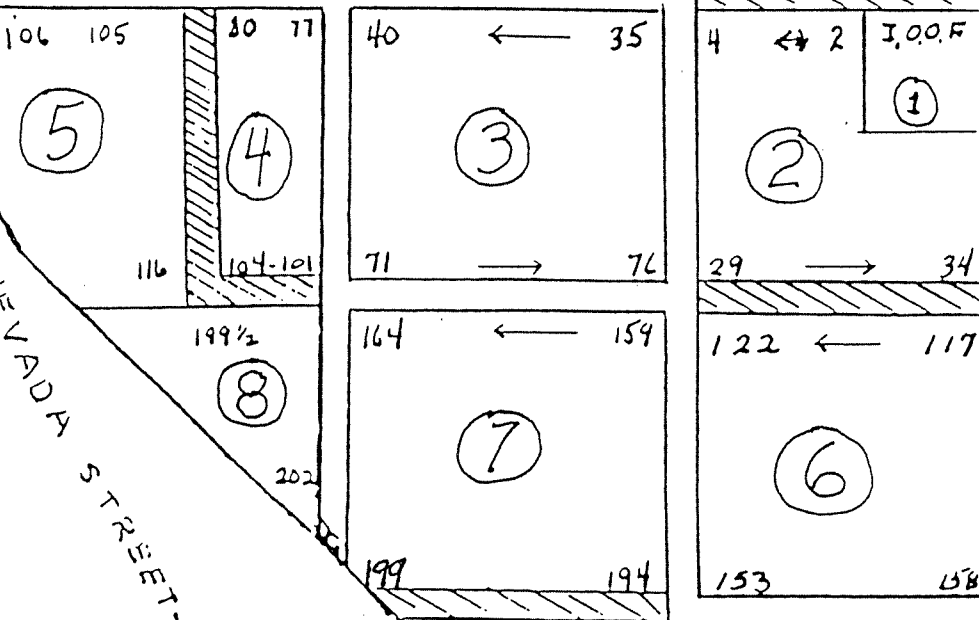
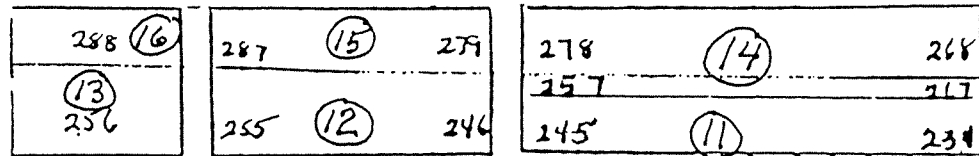

← NEVADA STREET →

OLD AUBURN CEMETERY

← CHAMBERLIN AVENUE →

OLD AUBURN CEMETERY
AUBURN, PLACER COUNTY, CALIFORNIA

-NO LOCATION LISTED-

Vets Plot-31
LALLOS, John
4 Ap 1949-58y

LYONS, W.C.
9 Fe 1901-72y

KNOLL, Albert R.
7 De 1943-88y

W 1/2 Legion
KENNER, Walter
28 Jl 1922-33y

HOLDER, William
10 Ja 1943-83y

NW A
HART, Nellie
13 Fe 1928-64y

HOMAN, Al
5 Se 1929

HIGGINS, Michael J.
1833-1913

GREEN, Herbert Vaughn
8 Ap 1980-81y
cremains scattered
3 mi. from Auburn

Baby Plot
GRAHAM, Nancy L.
12 Ap 1947-0y

Baby Plot
GRAHAM, Jess
7 Ap 1946-0y

baby
GONZALES, _____
17 De 1946

GRIFFIN, F.H.
31 De 1916-26y

FRENCH, Thomas A.
1 Au 1945-55y

Singles
FOSTER, Henry
7 Fe 1943-62y

FREE, Joseph
1 Se 1943-0y

DILBECK, Glenn Hollis
2 Ap 1976-54y
moved to Rocklin
Jn 1976

\$10.00 row-5
DONAHUE, John L.
8 Ja 1939-66y

DAVIS, Charlotte
25 Jn 1933-3y

Ferry Lot
DUARTE, Mary
1 De 1926

CROSTWAIT, Han
24 De 1942-38y

CROSBY, Albert C.
1872-1936

BLACK, Alda KENNICOTT
17 Ap 1966

BOWEN, Chas.
Intered in Arizona

BOWERS, Lena
22 My 1940-31y

OLD AUBURN CEMETERY

BROWN, baby
31 Mr 1940

BRADBURY, John
24 Au 1939

BLEVINS, Avino
-1931-

BARKHAUS, _____

NW Alley
ANDERSON, Charles
4 Ap 1962-86y

ANDERSON, Martin E.
24 Fe 1944

RICHMOND, Infant

RICHMOND, Irving

Masonic Sec. 6
ROREMAGE, Una
9 My 1932

RODES, Fredind RODGERS
22 Fe 1921-39y

Baby Plot 6-31
PENMAN, baby
24 Ap 1959

Baby P. 6-32
PRISLEY, Mathew R.
4 My 1959-0y

Baby Plot 6-29
PRINCE, baby
27 Oc 1958

Baby Plot
POPE, Lawrence A.
9 Se 1946-5d

PENNY, Marion
23 Jn 1947-0y

Baby Lot
PENGREE, Dean H.
26 Jl 1940-2y

Masonic Sec
OSULLIVAN, Cornelius C.
-1963-

baby P. 6-32
ORTEGA, baby girl
10 Fe 1959

OKEEFER, Desmond C.
29 Jn 1947-48y

McCURDY, Marie
5 Jl 1941-85y

McMAHON, Charles
16 Ap 1940-68y

County Hospital
McNALLY, John
-1904-

MALLOY, Mildred D.
27 Ja 1910
28 Oc 1978
Scattered at sea
Marker only

Baby P. 6-30
MURPHY, Bertha (baby)
6 De 1958

Chinese Cemetery
MOON, Ming
3 Jl 1951-82y

MAKANURA, Koruto
8 Au 1927-2y

OLD AUBURN CEMETERY

I
MILLER, Scout H.
3 No 1922-32y

W 1/2
MONAR, Thomas F.
? Jn 1914-51y

MONAR, Margaret

MONAR, Peter

MONAR, Dora

WEBER, Lewis D.
15 Au 1959-61y

WILCOXAN, Samuel R.
20 Ja 1904-22y
Maybe with Grover L.
SW 1/4 557

Mc.P. 5-6
UNKNOWN, John Doe
20 Jn 1956-65y?

UNKNOWN, Skeleton
31 Mr 1939

TILTON, Cyrus C.
Removed to Cherokee
Mem. Park Lodi

TILTON, Emma M.
Removed to Cherokee
Mem. Park Lodi

Vet P.
TIBBETS, Louis
15 Se 1939-45y

Legion
TRACY, Walter
31 Ja 1922-32y

W 1/2 Mc.P.-7
SANSBURG, Mary
23 No 1955-76y

Vet P.-13
SPILLERS / SPILLMAN, John B.
16 Se 1944-49y

SHAMP, Josephine

-S-

S
KANE, Dennis
25 Mr 1945-76y

S
KEEP, Odell
10 My 1944-68y

S
KESER, Leo
21 Jl 1943-73y

S
JOHNSON, Charles G.
13 Jn 1943-72y

S
HERMADDEZ, Marlin
31 Mr 1941-44y

S
HULBERT, Walter S.
3 Jl 1942-65y

OLD AUBURN CEMETERY

S
GRIFFITH, Wm.
29 Jn 1942-86y

S
GRISWOLD, Jack
7 Au 1942-66y

S
GALLEGOS, Aaron
3 Se 1942

S
FUNK, Harry M.
2 Se 1943-77y

S \$10.00 row
DUNCAN, Clinton
4 Au 1944-63y

S
CARSON, Arthur
23 Au 1946-58y

S 1000 row
CRAZIER, Frank
19 Jn 1940-65y

S 1000 row
CASEY, Jessie C.
6 Ap 1941-29y

S 1000 row
CUMMINS, Fred
8 Fe 1942

S 1200 row
CASEY, Hugh
18 My 1942

S
BROWN, William
4 Ja 1944-70y

S
BEAL, Katherine E.
27 Jn 1943-78y

S
BROWN, Edwin D.
10 Se 1943-75y

S
BEAL, John G.
8 Ja 1943-74y

S
BUTCHINSON, P.
14 My 1941-71y

S
BENTON, John R.
24 No 1939-68y

S
BEAL, Charles
11 My 1939-66y

S
APTER, Leonard
1 Ap 1944-59y

S
ALEXANDER, Arthur
1 De 1942-86y

S
ALLEN, George
17 My 1940-61y

S
RONCO, Vincent
4 Fe 1945-66y

S \$10.00 row
PREPER, Barney
12 Se 1944-74y

OLD AUBURN CEMETERY

S
PARDEE, Benjamine
21 Jn 1940-74y

S
McDUFFER, Arthur
9 My 1944-57y

S
MORSE, Gilbert
11 Ap 1944-58y

S
MAYDEZ, Rafael D.
4 Jn 1944-40y

NE 1/4 S
MALDANADO, M.
17 Oc 1939-37y

S
WAGNER, William
3 Au 1943-76y

S
WIELLIAM, Wm.
2 De 1942-74y

S
WINDERS, Ellen R.
14 Fe 1941-75y

S
WOODARD, James
11 My 1941-64y

S
WALTER, August L.
21 Jn 1940-84y

S
TAYLOR, Charles
30 Se 1939-80y

S
SOINI, Isaac
13 No 1944-62y

S
SUGGS, Paul
11 My 1942-58y

S
SCARBROUGH, Wm.
31 My 1942-52y

S
SOLARO, Leslie
25 Se 1940-66y

S
STEVENS, Joseph
12 Ja 1941-73y

S
SCHIEFEHEIN, August
28 Ja 1941-76y

-1-

1-IOOF
RUSSELL, Edmond
15 Oc 1873-27y

1-IOOF
CROSS, Thomas
23 Au 1865
30y, 10d

1-IOOF
REDDING, Frank S.
1862-1937

IOOF
NOLTE, Henry C.
1882-1966

OLD AUBURN CEMETERY

1-30
BURNS, John C.
1862-1930

1-IOOF
BUDD, Philip P.
27 Ja 1831
14 Fe 1879

1-IOOF-17
BUDD, Jesse B. Jr.
1907-1965

1-IOOF
QUIROLA, Nicholas
24 De 1925-91y

1-IOOF
OLSON, Andrew
1853-1923

1-IOOF
MILZER, August G.
1860-1926

1-IOOF
JONES, Pierce G.
1847-1923

1-IOOF 4-7
MALCOLM, Geroge Samuel
1888-1974

1-IOOF 14-6
MALCOLM, McCoy Eugene
1881-1953

1-IOOF
ALLISON, Daniel A.
1876-1951

1-IOOF
BURTON, Oscar J.
20 No 1882
2 Ja 1952

1-IOOF
ACKERMAN, John Q.
31 Au 1885
61y,10m

1-IOOF
FOURGERON, Augustus
22 Se 1882
52y,2m

1-IOOF
CORY, William
n/o England
20 Se 1863-39y

1-IOOF
WALTER, August
13 My 1835
29 Ja 1915

IOOF
BISSETT, Isabella STEVEN
5 Ja 1856
9 Fe 1920

E 1/2 14 IOOF
BISSETT, James G. Blaine
11 No 1891
25 Au 1951

E 1/2 14 IOOF
BISSETT, Maud Myrtle
24 My 1879
1 Oc 1950

IOOF
BISSETT, William Nelson
22 No 1851
7 Ap 1920

IOOF
CASEY, John
Ja 1889
Fe 1933

OLD AUBURN CEMETERY

1
MAYWOOD, Robert F.
26 My 1940

1 IOOF
FOSCAT, Edwin D.C.
2 Jn 1864-34y

100F-1
RAGEN, John
-1932-

W 1/2 A1
CURRY, Red
16 De 1922-22y

IOOF-5
ROGERS, Louis John
1884-12 No 1959
Bissett plot

1B 1-17
BUDD, _____
-1965-

-2-

E 1/2 22 MC-2
TROUT, Florence Mae KENSEY
23 Ja 1958
Werry plot

W 1/2 29
GROHS, May Louisa
d/o F. & L.
30 Oc 1875
13y,2m,10d

W 1/2 22 MC-4
TROUT, Madge D.
10 Ji 1957
Werry plot

W 1/2 29
GROHS, Georgie H.
s/o F. & L.
13 Oc 1875
1y,7m,10d

24
WILLIAMS, Lizzie
w/o J.M.
1 Ja 1892-55y

W 1/2 29
GROHS, Mary L.
w/o F.P.
27 Ja 1897
55y,2m,16d

24
HUMPHREY, James McDougal
n/o Edwardsburg, Ont.
5 Se 1861
22 Jn 1892

E 1/2 29
MARTIN, Minnie G.
w/o Dr. Wm.
17 De 1904

GROHS, Emery
0

E 1/2 29
MARTIN, William
29 Se 1914

GROHS, Jewel
0

29
GROHS, Frederick P.
26 Mr 1903
75y,5m,19d

W 1/2 30
SEIFERT, Alexander
1830-1911

OLD AUBURN CEMETERY

W 1/2 30
SEIFERT, Nancy Ann
1844-1919

W 1/2 30
SEIFERT, Clayton
1882-1923

30
SEIFERT, Albert L.
CO 1 8 CALIF INF
SP AM WAR

W 1/2 30
SEIFERT, Fred
22 Au 1878
27 My 1954
CO 1 8 REGT.
CALIF INF
SP AM WAR

30
SEIFERT, Joseph R.
CO 1
8 CALIF INF
SP AM WAR

E 1/2 30-5
BARBER, Dan
21 No 1908
10 Mr 1974
Oregon
SGT US ARMY
World War II

W 1/2 30-3
GERALDSON, Cora F.
1873-1963

W 1/2 31
CHRISMAN, Geo
14 My 1879
47y,7m,14d

W 1/2 31
CHRISMAN, George
s/o George & Mary
7 Jn 1872
16y,3d

W 1/2 31
CHRISMAN, Benjamin
s/o G. & M.
21 Au 1863
5y,3m

W 1/2 32
HOLER, Andrew
n/o Canton Basle,
Switzerland
14 Fe 1880
52y,5m

E 1/2 32
WALSH, George K.
29 Ja 1897
2 Fe 1933

SE 1/2 32-5
WALSH, Oveta K.
1900-1962

W 1/2 32-3
WALSH, Rose K.
1869-1947

32
HOUCHIN, W.H.
19 De 1845
25 Mr 1906

32S Alley
HOUCHIN, Loretta V.
1800-1930

32
HOUCHIN, Oscar G.
1878-1933

OLD AUBURN CEMETERY

32
HOUCHIN, Carrie
16 Ap 1856
11 Fe 1915

E 1/2 32
HOUCHIN, Violet E.
d/o W.H.& C.
Twin sister of Rose E.
5 My 1891-2y

E 1/2 32
HOUCHIN, Rose E.
d/o W.H.& C.
5 My 1891
2y,7m,5d

32
KEEHNER, Caroline M.
24 No 1905-73y

32
KEEHNER, Geo. A.
11 Jn 1900-77y

W 1/2 34-1
HEWES, Sergt. G.B.
CO. F.
8 ILL CAV

W 1/2 34-2
HEWES, William J.
27 No 1881
11 Ja 1914

HEWES, J.A.
1798-1883

HEWES, S.F.
1841-1881

HEWES, W.F.
1873-1874

E 1/2 34-3
DODDS, Rhuama
31 Mr 1869
2 Mr 1922

W 1/2 34-5
DODDS, Viola Frances
9 Jn 1892
18 Fe 1894

E 1/2 34-1
DODDS, James G.
6 Ap 1866
28 My 1947

W 1/2 34-4
DODDS, James Irving
3 My 1901
28 My 1906

W 1/2 34-2
ROSENLIND, Frederick M.
15 Oc 1897
24 Oc 1969

W 1/2 34-2
ROSENLIND, Estelle D.
18 Oc 1897
16 Jn 1970

E 1/2 23
LARSON, Willie
s/o A.A.& C.
29 No 1884
15 Ja 1894

E 1/2 23
JAQUAYS, Josephine
w/o S.T.
31 My 1891
41y,9m,22d

OLD AUBURN CEMETERY

BARKER, Eliza
 11 Jn 1839
 21 No 1929

W 1/2 23-1
 BARKER, J.W.
 21 De 1894
 70y,5m,8d

E 1/2 23
 DAVIS, John C.
 n/o Wales
 26 Ja 1829
 16 Mr 1892

E 1/2 24-3
 CAIN, Thomas J.
 1878-1957

E 1/2 24
 CAIN, T.J.
 19 My 1845
 26 De 1897

E 1/2 24
 CAIN, William
 18 Fe 1863
 30 Ap 1906

W 1/2 24
 CAIN, William T.
 1876-1919

E 1/2 24
 CAIN, Paulina W.
 1876-1941

E 1/2 24
 CAIN, Mamie
 28 No 1884
 18 No 1890

E 1/2 24
 CAIN, Frank
 15 Fe 1873
 26 JI 1885

E 1/2 25
 ARMBRUSTER, Albert J.
 1882-1944

25
 ARMBRUSTER, Mary
 25 Fe 1915
 86y,3m

E 1/2 25
 GOLDSBERRY, Mabel A.
 5 Fe 1907
 26 Ap 1922

25
 GOLDSBERRY, Archie A.
 5 Ap 1877
 24 Ap 1941

25
 GOLDSBERRY, Carrie
 8 Ja 1871
 17 De 1937

25
 TAYLOR, Andrew R.
 12 My 1855
 25 Jn 1898

E 1/2 26
 WELLS, B.R.
 n/o Licking Co, Ohio
 16 Fe 1822
 23 Mr 1880

E 1/2 27
 LOVING, Edward T.
 1828-1913

E 1/2 27
 LOVING, Mary
 w/o E.T.
 1824-1906

OLD AUBURN CEMETERY

E 1/2 27
 GWYNN, Harry Holmes
 s/o C.H. & C.R.
 3 Jn 1872-3y

W 1/2 27
 GWYNN, Charles H.
 n/o Maryland
 3 Oc 1842
 19 De 1879

W 1/2 27
 GWYNN, John R.
 n/o Maryland
 9 Oc 1799
 27 Ap 1876

W 1/2 28
 WEBB, Georgie
 29 Mr 1878-abt. 3m

W 1/2 28
 WEBB, Walter
 twin of Georgie
 6 Ap 1878-abt. 3m

W 1/2 17
 SEXTON, Margaret
 w/o John
 n/o Nova Scotia
 9 Fe 1881
 69y-Newcastle

W 1/2 17
 SEXTON, Mike
 s/o John & Margaret
 n/o Nova Scotia
 17 Se 1880
 34y-Newcastle

W 1/2 17
 SEXTON, James
 s/o John & Margaret
 n/o Nova Scotia
 21 Au 1862
 29y,3m,5d

W 1/2 17
 SEXTON, John
 n/o Carrick on Suir,
 Ireland
 5 Fe 1860-57y

E 1/2 16
 ALBEE, Henry
 n/o New Brunswick
 12 Jl 1872-32y

W 1/2 18
 KINKADE, Carrie I.
 d/o John T. & Anna G.
 23 My 1863
 1y,9m,8d

W 1/2 18
 KINKADE, J. Henry
 s/o John T. & Anna G.
 23 My 1863
 6y,6m,5d

W 1/2 18
 KINKADE, Anna F.
 d/o John T. & Anna G.
 19 Jn 1863
 9m,11d

W 1/2 18
 KINKADE, Ann G.
 w/o J.T.
 6 Ja 1867-34y

W 1/2 18
 KINKADE, John Thompson
 24 Ja 1826
 28 Ap 1909

NW 1/4 21
 TYLER, Levi-Brother
 1921-77y
 CO D
 186 NY INF

OLD AUBURN CEMETERY

E 1/2 16-5
LAVELLE, Ernest
1872-1961

E 1/2 16-4
LAVELLE, Frank
1902-1974

E 1/2 16-4
LAVELLE, Charles F.
1900-1980

E 1/2 16
LAVELLE, Isabelle
1880-1954

W 1/2 16
LAVELLE, Francis X.
1835-1924

W 1/2 16
LAVELLE, Lydia H.
1844-1899

W 1/2 16
LAVELLE, Alice M.
d/o Francis & Lydia
1877-1883

W 1/2 16
LAVELLE, Chas. W.
s/o F.X. & Lydia
13 Jn 1872-11m.

E 1/2 16
PUGH, C.D.
12 No 1878-60y

E 1/2 16
HANSEN, Mary PUGH
1832-1887

W 1/2 15-1
MOLLETT, John
n/o Switzerland
17 Fe 1903
78y,8m,8d

W 1/2 15-2
MOLLETT, Mary
n/o Switzerland
w/o John
4 Fe 1905
75y,3m,12d

W 1/2 15-4
SADLER, Clara MOLLETT
w/o Thomas F.
11 Jl 1871
13 Au 1948

15-5
SADLER, Thomas F.
31 My 1880
29 Se 1968

SCHNABEL, Frederick P.
n/o Bremen, Germany
17 Au 1878-56y

SCHNABEL, Mina E.
1821-1889

14
PROSSER, David
15 De 1941-86y

W 1/2 14
PROSSER, Leslie
2 De 1945-89y

13
SAWYER, Inf.
s/o J.H. & S.M.
29 Jl 1870
5m,19d

OLD AUBURN CEMETERY

13
SAWYER, Sarah M.
w/o J.H.
9 Fe 1870-Auburn
40y,7m

E 1/2 11-3
MOORE, Sybil SWESEY
(also known as
THORNTON,)
1895-1966

13
SAWYER, Warren H.
0

W 1/2 11-5
WAYMIRE, Ernest M.
1882-1949

13
SAWYER, Nettie E.
0

W 1/2 11-1
HATCH, Dan Harold
1899-1964

W 1/2 13
McCONNELL, Lydia Sophia
24 My 1866
16y,1m,7d

W 1/2 11-2
HATCH, Pearl Vivian
1904-1965

12
PEPPER, Mabel S.
n/o Suffield, Conn.
9 Fe 1868-62y

10
HOLT, Samuel
n/o England
1 JI 1875-68y

SWESEY, Benjamin E.
1871-1909

W 1/2 9
JAMISON, Stephen
0

E 1/2 11-4
SWESEY, Estelle M.
1870-1952

W 1/2 9
JAMISON, Anna A.
0

E 1/2 11-2
SWESEY, Ruth Mary
14 Mr 1913
6 Jn 1985

W 1/2 9-3
JAMISON, Mary E.
1860-19 Mr 1955

E 1/2 11-3
RODONI, Joan SWESEY
13 No 1932
3 Ap 1955

JAMISON, Edward
0

HALL, Jessie
1892-1929

W 1/2 9
HECTOR, Anna JAMISON
2 Mr 1946

W 1/2 9-5
HECTOR, Robert
0

OLD AUBURN CEMETERY

W 1/2 9-3
HEATH, Erle
1894-1957

E 1/2 9-3
HEATH, Florence HERBERT
1894-10 De 1956

E 1/2 19
HEATH, Mary HERBERT
1898-1934

E 1/2 9
HERBERT, Eliza JAMISON
1856-1924

E 1/2 9
HERBERT, Edward Everett
1884-1930

HERBERT, Thomas L.
1851-1939

W 1/2 8-1
GERLACH, Edward
1867-1951

W 1/2 8
GERLACH, Elizabeth
1843-1930

E 1/2 8
CRISMAN, Lewis
n/o Germany
31 Mr 1898
58y,6m

W 1/2 7
LYON, Mary ALLARI
1864-1945

W 1/2 7
LYON, Mary (Helena)
d/o W.B. & M.T.
2 My 1874-7y,11m

W 1/2 7
LYON, Willie J.
21 My 1859
17 Fe 1866

7
LYON, Walter B.
1875
5 No 1893-59y
Grand Secretary
California I.O.O.F.

7
LYON, Walter T.
1861-1929

LYON, Mary T.
1840-1924

LYON, Edith M.
d/o W.B. & M.T.
1 No 1924
21 Se 1928

W 1/2 7
LYON, Charlie B.
14 Jn 1863
1 Mr 1866

LYON, Edie
0

E 1/2 6
HOFFMAN, Catherine Dee
11 De 1834
16 Ap 1917

E 1/2 6
HOFFMAN, Michael
2 Ap 1818
4 Se 1907

6
HOFFMAN, Albert N.
27 Se 1862
19 Oc 1941

OLD AUBURN CEMETERY

E 1/2 6
HOFFMAN, Charlotte A.
2 Jn 1865
16 Mr 1921

W 1/2 6
HOFFMAN, George Henry
10 Se 1860
2 Ap 1870

E 1/2 6
HOFFMAN, William R.
14 No 1858
30 Ap 1922

W 1/2 6
HOFFMAN, Mary E.
& Infant Son
16 Fe 1863
22 Fe 1898

W 1/2 6
HOFFMAN, Andrew M.
10 Se 1860
3 Mr 1918

E 1/2 6
SHAMP, Josephine A.
5 No 1865
20 De 1916

E 1/2 5
HINKLE, Amos
1851-1889

E 1/2 5
HINKLE, Olive E.
1881-1883

DAVIS, Roberta H.
1855-1920

W Alley between 5 & 10
SMITH, Kathleen Mary
1892-1976

Alley between 5 & 10
SMITH, Charles E.
1893-1963

W 1/2 5-5
SMITH, Annie Rose
1895-11 Fe 1969

W 1/2 5
SMITH, Evelyn E.
1906-1936

W 1/2 5
SMITH, John C. Jr.
1903-1934

W 1/2 5
SMITH, John C.
1850-1917

W 1/2 5-2
SMITH, Isabel H.
1862-9 Ja 1949

S 1/2-4
MARTIN, Phillip J.
17 Mr 1898
70y,10m,16d
CO D
7 CALIFORNIA INF

S 1/2-4
MARTIN, Luesa
w/o P.J.
27 Jn 1832
30 Ja 1885

S 1/2-4
PRAY, Richard Ingraham
24 Oc 1855-Brooklyn, N.Y.
2 Fe 1890-Auburn, CA

S 1/2-4
PRAY, Joseph Mosher Jr.
24 Ja 1860-Brooklyn, N.Y.
6 De 1903-Towle, CA

OLD AUBURN CEMETERY

SW 1/4-2
JOHNSON, John
n/o Norway
15 No 1875-40y

NW 1/4-2
RITTINGER, Anna
w/o John
19 De 1864-50y

NW 1/4-3
RITTINGER, Werner
18 Ap 1924-73y

NW 1/4-2
RITTINGER, Mary
22 Ja 1928-75y

NW 1/4-2
RITTINGER, John
n/o Switzerland
10 Oc 1871
62y,5m

SE 1/4-3
SULLIVAN, Annie Mary
19 Ap 1881
14 Ja 1884

SE 1/4-3
SULLIVAN, Maggie A.
w/o Martin
19 Jn 1882-24y

W 1/2-2
IRWIN, David
n/o Ohio
2 Mr 1887-60y

W 1/2 2-2
TAYLOR, Loretta M.
1902-1964

E 1/2 2-1
TAYLOR, Wilbur Bill
USA
World War II
26 Jn 1923
24 Au 1987

E 1/2 2
WALDO, Kate L.
1858-1936

E 1/2 2
WATSON, Elaine
1926-1934

W 1/2 2-2
BOYLAN, Leatha W.
1878-21 Ja 1961

W 1/2 18A-5
ADAMS, Orel
15 Mr 1958

18C-16
BATEMAN, Mary E.
14 Aug 1965-71y

10D-10
BEATTY, Paul
15 Jn 1964-54y

7C-5
BEMENT, Charlotte
29 Ja 1964-91y

15B-1
BENNETT, W.
7 Dec 1960

18B-5
BERRY, William S.
28 Mr 1961

7C-6
BILES, Sarah Adelaide
27 Ja 1964-73y

OLD AUBURN CEMETERY

31B MC 3
BISHOP, Burley
5 Jn 1959-56y

E 1/2 14-4
BISSETT, Mary Ethel CANNON
9 De 1889
16 No 1963

E 1/2 MC
BISSETT, Norma Nevada
18 Fe 1890
1 Au 1957

E 1/2 14-4
BISSETT, Sandra Lee
7 Ap 1941
14 De 1952

18C-6
BOWMAN, Afelia McLEAN
2 Jn 1962-90y

18D-2
BOWYER, David
31 Mr 1964-89y

7A-5
BOYKEN, A.
20 Oc 1960-72y

29A MC 1
BRAKE, Henry
17 No 1958-77y

15B-4
BROWN, Joe
13 De 1960-81y

18C-3
BRUCE, Robert Madier
2 Jn 1962-64y

18D-7
BRYAN, Everett
13 Oct 1964-55y

30A MC 6
BURROUGHS, Park
21 Nov 1958-90y

NE 1/4 20
CARLSON, William
18 My 1944

98A-33
CAVIGLI, Angelina M.
20 Se 1890
19 Ap 1955

98 1-34
CAVIGLI, Giovanni
1 No 1886
6 My 1969

E 1/2 34-3
COTTRON, Julie H.
1959-86y

10C-8
CELIS, Melton C.
16 Se 1962-50y

10D-8
CHAMBERLAIN, Nathional
22 JI 1964-86y

12A MC 57
CHAPMAN, Billy
7 De 1956

W 1/2 29
CHENY, Laura
2 Ap 1948

10B-2
CLASBY, William
23 JI 1963-79y

10C-10
CLEMENT, Frank
6 Se 1962-78y

OLD AUBURN CEMETERY

W 1/2 12 MC 2
 COPER, Walter L.
 21 Apr 1955-78y

7B-2
 COPELAND, Sophie
 7 Ja 1964-75y

31C MC 2
 COX, Sherman E.
 7 Au 1959-59y

18D-5
 CRAWFORD, Edward J.
 18 Ap 1964-94y

5 MC 3
 CROCKETT, James
 29 JI 1956-72y

18 1/4 A MC 7
 CULDICE, Ellia L.
 27 Mr 1958-78y

81A-14
 CUTHBERT, Albert
 7 De 1954-72y

81A 2-13
 CUTHBERT, Esther Helen
 29 Mr 1975-82y

E 1/2 4 MC
 moved to NC B 16 L 121
 DAVIS, Steven
 27 Mr 1955

7C-3
 EDENS, Floyd A.
 21 Fe 1964

4 Masonic plot 3
 EDWARDS, Rachel
 3 Se 1965

7B-1
 EMREE, Paul D.
 11 Ja 1966

NW 1/4 3-11
 ENLER, Hannah
 19 JI 1915

E 1/2 4 MC 6
 GLASMAN, Emily
 15 Au 1956-65y

7C-4
 GODMAN, George
 3 Fe 1964-79y

E 1/2 32-1
 HOUCHIN, Andrew L.
 29 Jn 1958-disinterred/to
 San Francisco Shoreline
 Keehner plot 25 JI 1979
 by Louise Revol

E 1/2 5 MC-2
 JOHNSON, Charles
 9 Au 1955

1-3A-40
 JOHNSTON, Josephine E.
 1896-8 No 1977

7B-5
 KEZICH, Eva
 18 Oc 1963-69y

MC 5-5
 LAVANCHY, Jules
 11 JI 1956

7C-1
 LEAR, Harvey G.
 4 My 1965

W 1/2 20-2
 MARRIOT, William Ora
 10 Mr 1983

OLD AUBURN CEMETERY

29A-2
MAURER, Theresia
18 Jn 1976

SE 1/4-26
McELWEE, John Valance
9 Fe 1882

SE 1/4-26
McELWEE, Mrs. J.V.
15 De 1915

7C-2
McLAUGHLIN, Adeline
28 Ap 1965

E 1/2 4-1
MILLER, Lois Louise
27 Fe 1975

5 1/2A MC-5
NERISON, Halvor
19 Mr 1957

7B-6
PERGIA, Dolley
30 Au 1963

SE 1/4 14-5
ROGERS, Isabelle S. BISSETT
23 Oc 1896
17 Jn 1974
Bissett plot

W 1/2 Masonic 6-5
ROUMAGE, Camille Constant
27 Au 1975
Sept

W 1/2 Masonic 6-5
ROUMAGE, Doris Isabel
16 Ja 1978

Masonic 6-4
ROUMAGE, Elizabeth
19 Se 1948
9-9-48

Masonic 6-4
ROUMAGE, Fred
12 No 1939

E 1/2 MC-6
SAXTON, George E.
21 Mr 1956

7B-4
SAYLOR, Sara
25 No 1963-93y

30A MC-3
SCHMITTROTTH, Wm. M.
-1958-

NW 1/4 4-1
SHAFFER, Esther Laura
11 No 1972

4 MC-2
SHAFFER, Paul
11 De 1954

E 1/2 22 MC-4
SHEENAN, John
-1957-
Werry plot

10A-6
SHINN, Louis
15 Au 1960

13A MC-5
SHIVELY, Joseph
20 Se 1956

20A MC-2
SHIVELY, Wm. L.
4 De 1956

W 1/2 22 MC-3
SIMS, Elaine KELVIN
-1957-
Werry plot

OLD AUBURN CEMETERY

18B-9
SMITH, Wm. C.
18 Ap 1961

15A-2
SPAICH, George
25 JI 1960

15B-5
SRIGARMAN, May
-1931-

18A MC-4
STEGMEUR, Charles
-1958-

15A-4
STEPHENS, Ebenezer
20 JI 1960

18C-8
STOVER, Harold
-1961-

18A MC-12
STAHL, William
-1958-

18C-12
STRICKSON, Richard
23 Ja 1966-94y

10B-1
SULLIVAN, Cornelius C.
22 JI 1963-64y

10A-2
THOMAS, Henry
20 Se 1960

18C-10
TIBBELTS, C.D.
6 Oc 1961

26
TOWERS, Emma
1923-84y

10C-11
VALDEZ, Teresa
22 Au 1962

W 1/2 22 MC-5
VAUGHN, Frank M.
15 JI 1957
Werry plot

18D-6
VELLY, Mustofa
4 Mr 1964-66y

13D-1
VOLLERSON, Gusta
JI 1920

15A-3
WEBSTER, Agnes
21 JI 1960-89y

5 1/2 A MC-6
WILDER, Mareda M.
1957-74y

W 1/2 12 MC-1
WILLIAMS, Eiba
1955-50y

W 1/2 12 MC
WILLIAMS, Olive
74y

E 1/2 19 MC-4
WILSON, Arthur
1957-65y

5 MC-4
WORS, Thomas
13 JI 1956

OLD AUBURN CEMETERY

W 1/2 6
HOFFMAN, Josephine
20 Oc 1916-52y

NW 1/4 20
FERGUSON, Luke
-1894-

W 1/2 13
HOLLENBECK, Orrin W.
1823-1905

10D-5
EVANS, Rita
21 Se 1964-90y

W 1/2 13 Masonic
HOLLENBECK, Hester M.
1823-1900

18B-10
EDWARDS, F.E.
18 Ap 1961-85y

18D-19
GULLEY, Winnie
31 My 1965-60y

18B-7
EVANS, Calvin
4 Ap 1961-73y

18C-9
GONYOU, M.M.
9 Au 1961-79y

18B-2
ELMER, Harold
24 Fe 1961-60y

15B-3
GIBSON, Geo.
29 De 1960-72y

E 1/2 19 Mc.P.-3
EVANOFF, Ella
6 Se 1957-74y

SW 1/4 13 Mc.P.
GROTHON, Charles
1902-63y

10B-3
DOVES, Walter
31 My 1963-83y

W 1/2 21 Masonic-3
FIORITO, Lucy B.
1 Mr 1975-97y

18D-8
DEVET, Lee
8 No 1964-58y

10C-9
FELFER, Glen
5 Se 1962-75y

15B-6
DALEY, J.E.
10 Fe 1961-56y

W 1/2 21 Mc.P.-4
FIORITO, Peter
17 De 1957-73y

30B Mc.P.-1
DRAKE, Mary E.
16 Fe 1959-64y

W 1/2 19 Mc.P.-5
FALKNER, Florence
27 Mr 1957-69y

31A Mc.-2
DeVOTIE, Harry
5 My 1959-86y

OLD AUBURN CEMETERY

30A Mc.P.-2
DOLAN, Ivar Jr.
22 De 1958-80y

E 1/2 14-2
BISSETT, Robert Bruce
11 De 1963

30B Mc.-1
DRAKE, M.E.
16 Fe 1958-64y

E 1/2 19 Mc.P.-6
BRENNAN, Margaret J.
18 No 1957-69y

E 1/2 19 Mc.P.-5
DIVER, Jefferen
19 No 1957-77y

20A Mc.P.-6
BARCLAY, David
4 Ja 1957-77y

18A Mc.P.-1
DYNES, Dorothy G.
27 No 1957-54y

W 1/2 19 Mc.P.-4
BULER, Alvin
23 Ap 1957-77y

13A Mc.P.-2
DeSHONE, Vernon
9 Oc 1956-69y

W 1/2 19 Mc.P.-4
BURTSCHER, Martina
23 Ap 1957-78y

W 1/2 12 Mc.P.-4
DRAGAMONTE, A.
9 My 1955-78y

E 1/2 Mc.P.-7
BROWN, Albert
9 Jn 1956-67y

Masonic 11
DEWE, Sarah Una
27 Oc 1896-32y

E 1/2 12 Mc.P.-2
BROWN, Charles V.
27 Ap 1956-69y

10-3
COVERT, Wm. E.
30 Au 1960-84y

E 1/2 12 Mc.P.-1
BELTRACKINI, John
29 My 1956-88y

W 1/2 24-2
CAIN, Augusta C.
4 Mr 1952-98y

13A Mc. P.-7
BRUBAKER, Hazel
17 Ja 1956-65y

E 1/2 24-1
CAIN, Etta May
23 My 1942-62y

Masonic Plot
BARTER, Adeline
14 JI 1933-88y

Mc. Plot
CLAYBOURNE, _____
-1913-

14 Masonic
BUHRING, Eliza
18 Jn 1901
59y, 10m, 24d

OLD AUBURN CEMETERY

14 Masonic
 BUHRING, V.L.
 9 Ap 1864
 2y,5m,6d

14 Masonic
 BUHRING, Louis
 4 My 1886
 57y,1m,16d

E 1/2 25-2
 ARMBRUSTER, Agnes
 3 Se 1965-78y

15A-5
 ATWOOD, F.E.
 8 Jl 1960-82y

E 1/2 12-8
 AMANDOLARI, Joseph A.
 14 Mr 1956-78y

18A-8
 ADAMS, Frank E.
 22 Ap 1958-76y

E 1/2 25
 ARMBRUSTER, Albert
 5 Au 1944-61y

E 1/2 13
 APPLGATE, Malana
 1829-1906

E 1/2 13
 APPLGATE, Gen. Wallace
 9 My 1902

31B Mc.P.-1
 LOWNEY, Timothy
 8 Jl 1959-59y

31B Mc.P.-3
 LYDEN, James
 3 Au 1959-68y

31C Mc.P.-1
 LEISY, Joseph L.
 3 Au 1959-80y

20A Mc.P.-4
 LUKACKA, Steve
 6 Ja 1957-69y

W 1/2 19 Mc.P.-6
 LORTON, Edgar John
 2 Mr 1957-79y

30A Mc.P.-4
 LEE, Winifred B.
 4 De 1958-62y

W 1/2 16-5
 LOVALLE, Isabel
 15 My 1954-69y

W 1/2 4-3
 KING, Helen Josephine
 11 No 1984

18C-13
 KAHELE, Alice Elizabeth
 17 Ja 1966-72y

18D-14
 KNUTSON, John
 8 De 1964-75y

10C-7
 KEEGAN, Thomas Joseph
 6 Oc 1962-59y

18C-4
 KOMAREK, Frances S.
 13 Jn 1962-64y

18C-3
 KOHNER, Daisy
 23 Jn 1962-77y

OLD AUBURN CEMETERY

15A-1
KLOMAN, Henry
26 Ji 1960-74y

W 1/2 12 Mc.P.-6
JOHNSON, Edward
26 Se 1955-72y

31A Mc.P.-1
KING, Day
11 My 1959-76y

10C-2
IMAN, Vera M.
13 Ja 1964-62y

E 1/2 12 Mc.P.-6
KIMBLE, Herbert
27 De 1957-72y

7B-1
INGLE, John Ray
9 Mr 1965-82y

30A Mc.P.-1
KEEGAN, Lawrence
21 No 1958-81y

E 1/2 20 Mc.P.-2
IRWIN, Nettie M.
22 Ja 1950-71y

30B Mc.P.-6
KELLEY, Addie
26 De 1958-63y

E 1/2 20 Mc.P.-3
IRWIN, Earl D.
4 Jn 1957-79y

30B Mc.P.-3
KORFF, Inez
9 Fe 1959-93y

18A Mc.P.-10
IRWIN, Nolan R.
19 My 1958-56y

E 1/2 12 Mc.P.-5
KAISER, Josephine
2 Ap 1956-82y

18D-10
HANNAN, John
28 No 1964-76y

18D-18
JENKINS, William A.
23 My 1965-88y

18D-3
HILLEGAS, Gelberta
13 Mr 1964-74y

31A Mc.P.-4
JENSEEN, Robert
7 Ap 1959-70y

10C-6
HERRLING, Augusta
30 De 1962-88y

31B Mc.P.-4
JANECKA, Pete
21 My 1959-93y

18C-7
HENNESSEY, Leanora
11 Mr 1862-84y

E 1/2 19-2
JOHNSON, LuLa
9 Au 1957-78y

30B-4
HAYES, Owen J.
19 Ja 1959-78y

OLD AUBURN CEMETERY

18A Mc.P.-9
HANSEN, Elmer
28 My 1958-58y

18A Mc.P.-2
HOWARD, Zeb L.
29 No 1957-74y

13A Mc.P.-1
HELDT, Christ
10 Oc 1956-88y

E 1/2 13 Mc.P.-3
HEDIN, Nells
28 Se 1956-75y

E 1/2 12 Mc.P.-3
HACKETT, Edith E.
20 Ap 1956-65y

Masonic
HINTON, Arthur
6 De 1940-66y

E 1/2 19
HEATH, Mary H.
9 No 1932-36y

9 Herbert Plot
ROBINSON, Anne H.
2 Ap 1968-81y

18B-4
ROBERTS, Harry
5 De 1964-73y

18C-2
RICKARD, Tecumah A.
5 Au 1962-90y

18B-3
ROBERTS, Grace M.
4 Mr 1961-77y

10-5
REESE, Margaret
17 Au 1960-70y

22A Mc.P.-5
REILLEY, William
28 Ap 1958-65y

12A Mc.P.-4
RIVERS, Joseph
3 Ja 1957-71y

E 1/2 19 Mc.P.-1
REINHARDT, Edward A.
22 JI 1957-52y

E 1/2 22 Mc.P.-1
RANNEY, Wilna E.
26 No 1957-51y

E 1/2 13 Mc.P.-4
RIVERA, Della
27 Se 1956-36y

20A Mc.P.-4
RAINEY, Elmer J.
12 De 1956-88y

13A
ROBERTS, Frank P.
9 No 1948-59y

E 1/2 22 Mc.P.-3
QUESNELL, Royal O.
30 Ja 1958-76y

30B Mc.P.-5
QUANSALVES, Manuel
7 Ja 1959-77y

10D-7
PARHAM, John R.
2 Au 1964-59y

OLD AUBURN CEMETERY

18D-16
PEARSON, Harry
16 De 1964-72y

18C-17
PARISH, Harry
13 Au 1965-72y

18C-18
PERRY, Joseph D.
30 Au 1965-75y

18B-8
PETTERSON, Wm. M.
27 Ap 1961-53y

31B Mc.P.-2
PHILLIPS, Magdalena
5 JI 1959-80y

W 1/2 19 Mc.P.-2
PICKARD, Gracie O.
12 Ap 1957-83y

12 1/2A Mc.P.-2
PELLS, Frederick
11 Ja 1957-78y

E 1/2 12 Mc.P.-4
PETERSON, Nels
11 Ap 1956

20A Mc.P.-6
POWERS, Warren H.
19 Mr 1955-88y

18D-21
OWENS, Holland
6 Au 1965-77y

10D-11
OHL, Arthur
16 My 1964-88y

18D-13
ORSOR, Myrtle
2 De 1964-78y

10A-1
OLLER, Oscar B.
7 Oc 1960-80y

18A Mc.P.-3
ORMAAS, Barney
10 De 1957-52y

18A Mc.P.-6
OWENS, Madison F.
9 Mr 1958-92y

18A Mc.P.-11
OSBORN, Charles M.
19 My 1958-77y

10D-3
NEEVES, Eusebia S.
18 Oc 1964

21A Mc.P.-1
NOVAK, Peter
3 JI 1957-76y

W 1/2 11-3
McCANN, Marie ENDICOTT
24 Fe 1969-96y

10B-6
McCARTER, Boyd
7 Ja 1963-64y

10B-5
McGARRY, Paul
28 Fe 1963-66y

E 1/2 18
McLEAN, Bridget
1872-1962

OLD AUBURN CEMETERY

18C-6
McGOVERN, Bernard
28 Mr 1962-74y

31A Mc.P.-5
MacNEILL, Samuel A.
25 Mr 1959-56y

W 1/2 19-1A
MacARTHNEY, Ray R.
29 My 1957-63y

20A Mc.P.-1
McLELLAN, Thomas W.
11 De 1956-77y

20A Mc.P.-5
McDANIELS, Jay
12 De 1956-80y

W 1/2 11 Mc.P.-4
McCANN, Albert J.
29 JI 1949-76y

W 1/2 11 Masonic
McCANN, A.C.
1838-1919

W 1/2 11 Masonic
McCANN, W.J.
1838-1919

W 1/2 11
McCANN, Una DODD
1842-1920

10D-9
MORCHI, Cherubini
6 JI 1964-86y

18D-17
MAGUIRE, James
23 De 1964-61y

18D-4
MOORE, Mary C.
6 Mr 1964-63y

18C-1
MOORE, Henery
24 Au 1962-78y

10A-4
MENDOZA, Antonia
29 Au 1960-96y

W 1/2 20A-2
MARRIOTT, Margie B.
9 Jn 1960-75y

31A Mc.P.-3
MATTOR, Augustus A.
1 My 1959-76y

29A Mc.P.-5
MILLER, Harry
9 Au 1958-82y

29A Mc.P.-3
MAURER, Peter
19 Se 1958-73y

30A Mc.P.-5
MATTHEWS, Robert
1 De 1958-69y

W 1/2 19 Mc.P.-1
MAYNARD, Charles
27 Ap 1957-81y

E 1/2 22 Mc.P.-1
MILLER, Albert
11 JI 1957-76y

20A Mc.P.-3
MARTIN, John S.
12 De 1956-90y

OLD AUBURN CEMETERY

13A Mc.P.-1
MILLER, Frank V.
12 De 1956-68y

NW 14-5 Masonic P.
MAXWELL, Herbert
18 De 1951-47y

W 1/2 20-5
MARRIOTT, Alice E.
19 De 1947-65y

20?
MARRIOTT, Flora O.
14 Se 1932

SE 1/4 20-2
LUKENS, Lert Lamont
9 My 1968-87y

10D-2
LEONE, James
13 Ja 1964-35y

18C-15
LOCKERT, May W.
9 Se 1965-83y

18C-14
LAMEY, Kean H.
18 Se 1965-90y

10C-7
LARSON, Kenneth
3 Oc 1963-87y

E 1/2 20-4
LUKENS, Mabel E.
9 Oc 1962-90y

18C-5
LUNDY, Sarah I.
29 My 1962-72y

10C-3
ZANNINI, Victor
10 Ja 1964-92y

13A Mc.P.-5
YACKEY, Jeanne L.
13 Se 1956-58y

W 1/2 11-4
WAYMIRE, Sadie
20 Se 1967-87y

10D-4
WEAVER, Ray
30 Se 1964-72y

10B-4
WONG, Poo
15 Mr 1963-85y

18C-3
WINKLER, Henry A.
27 Jn 1962-72y

W 1/2 2-4
WILKINSON, Oliver B.
14 Se 1961-81y

18B-6
WICHMAN, T.N.
11 Ap 1961-85y

15B-2
WILSON, Floyd L.
4 No 1960-74y

31B Mc.P.-1A
WONG, Pay Yui
18 JI 1959-80y

4 Mc.P.-5
WEBBER, William H.
10 JI 1958-77y

OLD AUBURN CEMETERY

29A Mc.P.-4
WARREN, Albert
23 Au 1958-83y

E 1/2 13
WOOD, Abbie A.J.
1838-1915

W 1/2 27 Mc.P.-1
UNKNOWN, John Doe
Au 1957

18D-20
UNDERWOOD, Nora
4 Fe 1965-82y

18D-1
TIGH, Frank H.
My 1964-76y

31A Mc.P.-6
THEMASSEN, Henrietta
18 Mr 1959-91y

W 1/2 12 Mc.P.-5
TAZAK, John
3 Oc 1955-73y

W 1/2 15
SUGARMAN, Mac
1898-1961

7A-6
SBRIGHLIA, Umberto
17 Oc 1960-75y

12 1/2A Mc.P.-1
SCARPARI, Bartolai
19 Fe 1957-81y

NE 1/4 30
SEIFERT, Joseph A.
13 Au 1944-75y

E 1/2 13
SEAVER, Chas. C.
1833-1914

-3-

43A
THOMPSON, Alice
1953-45y

E 1/2 76-2
ROWE, Louisa W.
De 1901

E 1/2 76
DeDERKY, Emma ROWE
De 1896

75A
ZANTGRAF, Earl E.
24 Se 1931
California
PVT 56 SPRUCE SQ

75A
ZANTGRAF, John A.
21 De 1931-Calif.
COOK MED DEPT

75A-44
NEWMAN, Anna
1880-1961

75A-45
NEWMAN, Carl Wilhelm
22 My 1890
30 Jn 1967
Colorado
PFC CO C 158 INFANTRY
World War I

OLD AUBURN CEMETERY

75A-42
MAXWELL, Anna June
1902-1982

74A-43
MAXWELL, Robert M.
1899-1954

75A-41
ROBISON, C. Wilbur
14 Oc 1895
22 Se 1957
California
PVT 213 ENG. WW I

75A-40
ROBISON, Jane
1863-1954

W 1/2 74-1
SHEPARD, Mattie F.
1872-18 Oc 1963

E 1/2 76
SHEPARD, W.A.
1867-1944

W 1/2 74
ANDERSON, James
Au 1822-Erie Co. PA
12 Oc 1866-Auburn, CA
Lieut. in Mex War-Twice
elected State Senator
from Placer Co.

W 1/2 74
ANDERSON, George L.
No 1824-Erie Co. PA
5 Mr 1867-Auburn, CA
Recorder of Placer Co.
1857-1859.

E 1/2 73-3
HAMILTON, Sallie
1855-1875

E 1/2 73-2
HAMILTON, Joe

E 1/2 73-1
HAMILTON, Matilda

E 1/2 73-5
HAMILTON, Gen. Jo
4 Au 1904-77y

E 1/2 73-4
HAMILTON, Nancy B.
20 Se 1904-75y

SW 1/4 73
DYSON, Virginia H.
13 Mr 1940-72y

W 1/2 72
CURTS, John F.
n/o Penn.
7 Mr 1896
76y,11m,20d

W 1/2 72
CURTS, George
n/o Penn.
17 No 1878
93y,28d

W 1/2 72
CARTER, Eliza
n/o Penn
22 Mr 1892
84y,5m,13d

E 1/2 72
TAYLOR, Warren G.
n/o Maine
3 Ap 1877-48y

E 1/2 72
TAYLOR, Ann Elizabeth
n/o Illinois
w/o Warren G.
12 Mr 1877-37y

OLD AUBURN CEMETERY

SW 1/4 71
SMITH, John J.
10 Ap 1898-65y

SW 1/4 71
SMITH, Ellen M.
15 De 1898-69y

E 1/2 71-5
SMITH, Mary E.
1860-11 Jn 1948

SW 1/4 70
PREISSER, William E.
1872-1943

69
SMITH, H.H.
25 Ap 1876
66y,2m,11d

E 68
COLLINS, Bertha
1874-15 My 1942

E 68-3
CAIN, Alta O.
1876-6 JI 1961

E 68-2
CAIN, William C.
1861-1942

NW 1/4 67-1
HENN, F. Wm.
20 De 1868
36y,9m

NW 1/4 67-1
HUGHES, John
n/o Wales
25 Ja 1885-56y

SE 1/4 67
CURRIER, Isaac
n/o Kennebunk, Maine
1 Ja 1869
37y,9m,6d

SW 1/4 67
GILDERSLEEVE, Robert
1838-1926

75A-37
LUBNO, John
1885-1954

NE 1/4 66
JURGENSEN, Nicholas
n/o Schleswig, Germany
24 Ap 1888
61y,6m

NW 1/4 66
STEINLE, Blasius
n/o Renchen, Baden,
Germany
7 Mr 1874
57y,1m

SE 1/4 66
WALKER, Adolph H.
14 My 1828
14 Au 1907

SE 1/4 66
WALKER, Mary A.
29 Se 1837
16 Jn 1894

SE 1/4 65
SUTTON, Margaret E.
w/o W.D.
13 Se 1880
38y,2m,12d

OLD AUBURN CEMETERY

NW 1/4 65
 KNIGHT, Geo
 28 Oc 1810
 21 Au 1876

NE 1/4 65
 KNIGHT, Elizabeth
 21 JI 1832
 18 JI 1925

E 1/2 64-5
 CARPENTER, May F.
 1880-1970

NE 1/4 64
 CARPENTER, William E.
 1868-6 Oc 1945

E 1/2 64
 WEST, George C.
 4 Mr 1859
 12 Fe 1935

64
 WEST, George Clayton
 California
 SEAMAN US NAVY
 29 Mr 1929

WEST, Mary F.
 14 Mr 1858
 5 JI 1931

64
 WEST, Elliott
 3 Ap 1832
 6 No 1897

64
 WEST, Charlotte
 w/o Elliott
 9 Mr 1870
 33y,4m,21d

64
 CARR, John T.
 n/o Penn.
 2 JI 1864
 30y,3m,3d

E 1/2 53-2
 MUNSON, Robert
 s/o W.L. & L.S.
 26 My 1877
 4m,20d

W 1/2 53-5
 MUNSON, Elizabeth SEARLES
 Mother
 29 De 1837
 28 Ap 1911

W 1/2 53-4
 MUNSON, Willard Loring-Father
 30 No 1827
 31 JI 1886

W 1/2 53-1
 MUNSON, Willard F.
 28 Au 1870
 1 Ap 1902

W 1/2 53-2
 MUNSON, Grace Agnes
 w/o Willard E.
 23 Oc 1868
 15 Se 1902

E 1/2 53-1
 MUNSON, Albert Wardner
 12 No 1874
 7 No 1893
 18y,11m,28d

BETTON, _____
 plot-no markers

OLD AUBURN CEMETERY

W 1/2 63
ERTLE, Ettie F.
14 My 1871
3y,3m,9d

W 1/2 63
ERTLE, George H.
20 My 1876
1y,6m

W 1/2 63
ERTLE, John
1840-1906

W 1/2 63
ERTLE, Mary E.
1848-1928

W 1/2 63
ERTLE, Frances I.
My 1871
Ap 1948

66A-30
VILUMSONS, Minna M.
1898-21 Ja 1954

63A-27
VICKERS, Arthur C.
1880-17 De 1953

63A-26
WERNER, Henry
1860-1953

63A-25
NICHOLS, Benjamin F.
1907-1957

54A-23
HULBERT, Frank A.
16 Fe 1878
21 Ja 1971

54A-22
HULBERT, Sadie I.
7 Jl 1884
5 Se 1967

NE 1/4 62
BURNS, Emma Lee

BURNS, Annie

BURNS, Ann Cameron

_____, Anna E.
w/o _____
broken stone reset in
cement lower half missing

WILSON, Sarah L.
26 Jn 1858
22 Au 1877

FERRIS, Hannah M.
20 Ap 1828
10 Ja 1907

FERRIS, Joseph
30 De 1815
18 Se 1882

SE 1/4 61
WILLIAMS, Richard O.
s/o M. & R.
24 Fe 1876
1y,10m

NE 1/4 61
STRAUBE, Auguste
d/o C. & Auguste
18 Au 1875
2y,6m,16d

NW 1/4 61
SNYDER, Mary M.
w/o Rev. S. Snyder
d 24 Fe 1876
28y,4m,4d

OLD AUBURN CEMETERY

SW 1/4 56
STRONG, Leander
3 Ap 1880-53y

SW 1/4 56
FOSDICK, Aaron
13 My 1876-40y

NW 1/4 56
HONN, Charles S.
s/o G.W. & Susan
3 Jn 1867
13y,6m,28d

56A
UPTON, Richard L.
1831-1942

56A-1
TAMISIER, Minnie M.
1887-1971

56A
TAMISIER, Rene George
1889-1968

S 48-4
EMERSON, Glen Harold
24 Oc 1923
13 Mr 1942

61 E
CUMING, Elsie M.
18 Jn 1947

S 61 E
CUMING, Herbert
22 Fe 1942-59y

S
FRENTZ,, Chas. G.-Dad
28 Oc 1866
7 Ap 1942

60
McCREEDY, Lucind M.
w/o Geo. W.
19 Ap 1878-53y

60
McCREEDY, G.W.
28 Fe 1902-69y

60
NILES, Wm. B. -M.D.
28 JI 1887-47y

E 1/2 57
HUTCHINSON, John W.-Father
25 Se 1837
5 Mr 1911

E 1/2 57
HUTCHINSON, Nellie
d/o J. & L.A.
11 Mr 1877
10y,2m,23d

E 1/2 57
HUTCHINSON, Bertie
s/o J. & L.A.
6 Mr 1877
5y,2m,10d

E 1/2 57-1
HUTCHINSON, Johnny
s/o J. & L.A.
22 Mr 1877
7y,5m,11d

W 1/2 57
HUTCHINSON, Malinda-Grandma
1818-1894

E 1/2 57-1
HUTCHINSON, Lydia-Mother
22 Jn 1848
23 Se 1907

OLD AUBURN CEMETERY

E 1/2 57
 CARTWRIGHT, Lillian HUTCHINSON
 w/o Edgar
 26 Jn 1865
 8 Mr 1893

W 1/2 57
 HANSON, Charles Arthur
 11 No 1874
 20 Mr 1889

NW 1/4 57-1
 JACKSON, Fay
 6 Ap 1905
 21 De 1906

E 1/2 58
 WILLMENT, Mary F.
 29 Oc 1916-78y

58
 WILLMENT, Geo.
 22 De 1878
 58y, 1m, 11d

W 1/2 58-3
 TISDALE, Edwin Houston
 1881-1946

59
 PELSTER, Martin
 s/o Martin
 15 Mr 1880
 22y, 10m

E 1/2 48
 BULLARD, James Preston
 n/o Missouri
 1 My 1826
 30 Se 1880

E 1/2 48
 SHERIFF, Hiram
 born Richland Co., Ohio
 6 No 1880-Placer Co., CA

S 49A
 CIVELLO, Pete Fred
 4 De 1919
 29 De 1941

CROSSMAN, Henry
 1870-1941

S 43A
 GEBHART, Don A.
 15 Oc 1900
 9 Se 1941

43A
 RANDALL, Alice
 1908-1953

43A
 RANDALL, David W.
 1896-10 Au 1941-66y

HICHS, _____
 plot-no markers

50
 FELLOWS, Mary Jane
 1 No 1847
 16 My 1938

50
 FELLOWS, William H.H.
 24 Jn 1841
 25 Ap 1918

FELLOWS, Hattie SOUSSIN
 29 Mr 1872
 25 No 1892

50
 FELLOWS, Harriet A.
 8 Mr 1842
 6 JI 1883

OLD AUBURN CEMETERY

50
McHALE, Kate McCREEDY
14 Jn 1869
12 My 1916

W 1/2 50-1
NATHAN, Addie WHITNEY
29 Mr 1872
27 Mr 1952

W 1/2 50-1
NATHAN, Henry Michael
28 Ap 1866
3 Fe 1944

W 1/2 50-2
TEIXEIRA, Esther Camille
1899-1954

W 1/2 50-3
NATHAN, Harold Samuel
1896-1957

W 1/2 50-3
LATIMER, Francis LUDWICK
31 My 1900
10 Ap 1969

E 1/2 50-4
LUDWICK, Effie ZIEGLER
n/o Freeport, Penn.

E 1/2 50-5
LUDWICK, Charles Darwin
n/o Freeport, Penn.
13 Oc 1867
29 Ja 1958

54A-19
McDOWELL, William F.
12 De 1874
4 Se 1953

51A-16
SKINNER, Louise L.
1885-Au 1967

51A-18
SKINNER, Mary A.
1864-20 Au 1960

51A-17
SKINNER, Raymond D.
1897-13 Fe 1966

51A-15
JONES, Stephen C.
11 De 1907
6 Au 1953

NE 1/4 51
ADAMS, Samuel
7 Oc 1880
72y, 1m, 17d

NE 1/4 51
ADAMS, Sarah
w/o Samuel
1 Jl 1876
62y, 7m, 27d

54 NW Alley
McDOUGAL, Mary Ann
1877-1965

54 NE Alley
DRUMMOND, Walter
1892-1965

E 1/2 51
SHOFER, Susan
w/o John
2 Jn 1804
20 No 1882

E 1/2 46
SHOWALTER, Charistian
n/o Penn
4 Oc 1877-44y

E 1/2 46
SHOWALTER, Lloyd

OLD AUBURN CEMETERY

51A-13
ROWLAND, Michael
1945-1953

51A-12
JENSEN, DeLora F.-Mother
1925-14 Jn 1982

51A-11
JENSEN, Donald E.
7 Fe 1984

45A-10
MEURON, Walter H.
1891-1953

45A-9
GAVRILKO, Dennis W.
1939-1953

36A-7
SMITH, Catherine M.
18 De 1905
10 JI 1953

45A-8
SMITH, James V.
16 Au 1900
5 Oc 1964

W 1/2 44-1
MICHAEL, John Leslie
California
EM3 USNRF
World War I
4 Mr 1895
10 Oc 1965

W 1/2 44-2
MICHAEL, Dorothy
1907-22 My 1977

W 1/2 44-3
MICHAEL, Sidney Myres
1901-24 Mr 1981

MICHAEL, Benjamin
CPL US MARINE CORPS
World War I.
7 Se 1886
28 JI 1939

E 1/2 44-5
CARDWELL, Laurie A.
1955-1976

W 1/2 44-5
MYRES, Richmond Lee
s/o B.F. & Ella
15 Oc 1839
17 Mr 1867

W 1/2 44-4
MYRES, Ella J.
w/o B.F.
13 JI 1841
11 Se 1869

W 1/2 44
McDANIEL Wm.
9 Ja 1867
of Amherst Co., Virginia
48y,4m,6d

E 1/2 43-4
WOODRUFF, Anna Jean
1898-1970

E 1/2 43-5
WOODRUFF, Howard W.
1894-1974

E 1/2 43-2
CONNELLY, Walter
1871-1935

E 1/2 43-3
CONNELLY, Nellie
1842-16 Aug 1946

OLD AUBURN CEMETERY

E 1/2 43
 STEWART, Bessie L.
 1895-1934

42-2
 ATWOOD, Edgar Earl
 1889-1968

W 1/2 43-1
 CONNELLY, Austin
 n/o California
 18 My 1873
 8 JI 1914

42-2
 ATWOOD, Amy Iris
 1894-10 No 1976

HANIE, _____

W 1/2 43-3
 CONNELLY, Cyrus B.
 n/o Ohio
 14 Se 1830
 29 JI 1886

E 1/2 42-5
 TEAGARDEN, Vida Elvira ATWOOD
 DEPENDENER
 1879-19__
 d/o Nat. & Lucretia
 w/o Z.R. Teagarden

W 1/2 43-5
 CONNELLY, Loran
 n/o California
 4 Ja 1866
 22 Au 1890

41
 PUTNAM, Eunice Meriah
 9 Ma 1832
 8 Se 1880

W 1/2 43-2
 CONNELLY, Sarah A.
 w/o C.B.
 29 Ja 1876
 27y,3m,28d

W 1/2 40-5
 GARDNER, Charles
 26 Jn 1918-67y

43A
 SCHOENHOFF, Sarah-Mother
 1883-29 JI 1941-57y

W 1/2 40-4
 GARDNER, F.H.
 3 My 1927-97y

43A
 McCARTHY, Marguerite
 30 De 1911
 13 Jn 1941

W 1/2 40-3
 ROBERTS, Hubell
 1901-1969

43A
 MacLEAN, Blanche
 1885-1941

W 1/2 40-3
 ROBERTS, Frank
 17 Mr 1932-64y

43A
 MacLEAN, John A.
 1880-1962

W 1/2 40-3
 ROBERTS, C. Russell
 1898-1973

W 1/2 40-3
 ROBERTS, Lulu R.
 16 My 1955-86y

OLD AUBURN CEMETERY

W 1/2 40-2
GARDNER, George
12 Mr 1928-74y

W 1/2 40-1
GARDNER, Marie
22 Fe 1926-69y

E 1/2 40-2
GAUTIER, Charles
18 Mr 1925-59y

E 1/2 40-1
GAUTIER, May F.
1865-1904

E 1/2 40-2
GAUTIER, James W.
1826-1900

E 1/2 40-5
GAUTIER, Mary F.
29 Jl 1846
-1897-

E 1/2 40-4
GAUTIER, William
20 Fe 1940-72y

E 1/2 40-6
JAMES, Harriet P.
13 Ap 1939-55y

McGUIRE, Thomas
17 De 1887
26y, 10m

W 1/2 39-5
McGUIRE, John Kingsley
18 Jl 1921
28 Fe 1978

W 1/2 39
McGUIRE, Katie
d/o T. & M.
22 Ap 1867
16 Au 1887

W 1/2 39
McGUIRE, Sallie
d/o Thomas & Mary
15 Fe 1877
6y, 7m, 24d

E 1/2 39
McDERMOTT, Mary
23 Oct 1918-86y

E 1/2 39
McDERMOTT, Peter
n/o Roscommon, Ireland
30 Ja 1876-45y

E 1/2 39
McDERMOTT, Peter
25 Oc 1872-7y

39A-3
DEPRETIS, Cassandra Kaye
(infant)
-1950-

39A-4
DEPRETIS, Frederick L.
Pennsylvania
23 Fe 1920
28 Jn 1953
SGT MEDICAL DEPT.
World War II

39A-1
BELLUROT, Dieudonne
1900-2 June 1950

OLD AUBURN CEMETERY

SW 1/4 38
 WILLIAMS, John
 n/o Vaughnsville, Ohio
 29 Jn 1878
 25y,6m,16d

38
 PERKINS, Joseph F.
 n/o Salem, Mass
 24 Ja 1867-21y

NE 1/4 38
 CLOSE, H.H.
 n/o Crawford Co., PA
 5 De 1868
 27y,9m,12d

W 1/2 37
 ELDER, Oscar R.
 1873-1958

W 1/2 37-5
 MEGERLE, Kittie R.
 1865-1950

37-4
 RUPERT, Minette G.
 1897-1960

W 1/2 37-2
 JUNK, Jerome J.
 1 No 1927
 27 Ap 1988

E 1/2 37
 HAWLEY, Martha W.
 w/o O.F.
 18 De 1870
 29y,3m,25d

36A-3
 ROGERS, Joseph R.
 1884-1953

36A-6
 HENRIQUES, Joseph A.
 1882-1953

36A-5
 HENRIQUES, Maria R.
 1887-1961

NW 1/4-36
 GRIFFITH, D.
 n/o Wales
 14 No 1868-49y

S1/2-36
 LOGAN, Charles T.
 n/o Maine
 12 May 1858-26y

S1/2-36
 LOGAN, Edward H.
 n/o Maine
 s/o E.H. & J.A.
 25 Ja 1864-34y

S 1/2-36
 LOGAN, Frank A.
 n/o California
 s/o E.H. & J.A.
 6 Mr 1859-4y,4m

S1/2-36
 LOGAN, Henry E.
 n/o Maine
 s/o E.H. & J.A.
 15 Jl 1873-20y,3m

S1/2-35
 DAVENPORT, Horace
 3 De 1875-Newcastle, CA
 67y,10m,9d

54A-20
 AGNEW, William
 20 Se 1953

OLD AUBURN CEMETERY

E 1/2 42-2
removed 2-10-70
ATWOOD, John Fred
1913-1965

54A-21
BENSON, Eb.
10 Oc 1953-71y

66A-34
BRADLY, A.P.
27 Ap 1954-68y

72A
BUTTERIES, Joseph
9 Ja 1949-67y

75A-39
CASARES, Henrietta
3 Oc 1954-24y

36A-2
CHATMAN, Ose C.
8 Ap 1953-54y

63E
COLLINS, Albert
24 Ap 1946

NW 1/4 47
CUNNINGHAM, Ray
22 Jl 1949-62y

37-4
B1 LOT 155A-4
7 Mr 1985 moved cremains
to new Auburn cemetery
FLEURY, Michael J.
1886-1969

W 1/2 63-5
HAMLEN, John Calvin
30 Mr 1978-74y

NW 1/4 57
JACKSON, Irene
21 No 1947-65y

E 1/2 72
PICKENS, J.W.
n/o Scotland
22 Ap 1879-56y

NW 1/4 38
RICHARDSON, Alfred
n/o Hampshire Co. Mass
1 Jl 1823
1 Ap 1870

36A-4
SPRINGER, Ralph E.
-1953-

SW 1/4 66
STEINER, J.B.
24 Ja 1871-42y

SW 1/4 66
STEINER, Rosie
14 Se 1901-70y

W 1/2 70-9
TORRO, Jap
-1928-

66A-35
VOOKERS, Nan
23 Au 1954

75A-36
WILSON, Martha S.
1954-84y

E 1/2 76-5
ANDREWS, Catherine Elizabeth
23 Ap 1876-39y

OLD AUBURN CEMETERY

E 1/2 76-4
 ANDREWS, Hannah M.
 w/o Moses
 24 Se 1888

E 1/2 76-3
 ANDREWS, Moses
 9 De 1883-61y

68E
 GARBE, Edward
 28 Fe 1942

43A
 GEORGE, John
 23 Jn 1941-58y

SE 1/4 62
 GOWAN, D.

S 48C-4
 EMERSON, Eileen LEMORE
 1 Au 1974-75y

S 48C-4
 EMERSON, Warren Fulton
 8 Se 1976-80y

N 1/2 63
 ERTLE, Wm. J.
 16 Jl 1951-81y

W 1/2 37-5
 ELDER, Otto J.
 24 My 1950-79y

W 1/2 48-1
 BUTH, Earl
 12 Oc 1957-80y

54
 BETTON, _____

58 alley
 ANDERSON, John
 15 Fe 1941

NW 1/4 70-1
 ADAMS, Will
 1885-31y

NE 1/4 57-1
 LEASY, Clyde W.
 31 My 1955-70y

E 1/2 36
 LOGAN, Charles L.
 12 Au 1945-84y

NW 1/4 46
 LLOYD, Walter
 1937-2y

NW 1/4 46
 LLOYD, Grace
 -1937-

NW 1/4 46
 LLOYD, David
 -1937-

NW 1/4 48-1
 JACKSON, Andrew
 3 Fe 1957-80y

NW 1/4 48-1
 HALLIGAN, Bessie I.
 30 Ap 1957-67y

66A-32
 HARRIS, Chris
 27 Ja 1954-67y

66A-33
 HARRIS, Margaret
 17 Fe 1954-81y

36A-1
 HUNTER, Josie
 20 Fe 1953-89y

OLD AUBURN CEMETERY

SW 1/4 73
HAMILTON, George
12 Ap 1940-74y

SW 1/4 57
HUTCHISON, John
26 Fe 1935-55y

W 1/2 54-1
RONNINGEN, Corinne R.
3 Fe 1964-7y

50
ROUSSIN, Hattie
1872-25 No 1892

41
PUTNAM, Samuel
-1882-

66A-28
NOLAN, Addie
5 Ja 1954-87y

50-1
McHALE, Kate
-1952-

E 1/2 39-3
McDERMOTT, Fred
13 No 1950-74y

49-4
MORTON, Lottie H.
9 Au 1971-86y

104A-5
DREW, Marnie Alice
1912-1956

W 1/2 44-3
MORRIS, Franklyn
29 My 1962-65y

75A-38
MEYERS, Matilda
29 Oc 1954-84y

61A
MASON, William
27 Fe 1942-57y

E 1/2 64-5
WAMSER, Dorothy CARPENTER
21 Ja 1989-78y

E 1/2 64-5
WAMSER, Ralph
21 De 1970-66y

50
WHITNEY, Addie
1872-27 Mr 1952

42
WADE, Cynthia A.
16 My 1943-75y

56C
WOODS, Edwin
10 Fe 1942-74y

43A
WEBBER, Inan
19 Jn 1941-82y

W 1/2 58-4
TISDALE, Opal Evangeline
30 Se 1972-82y

-4-

104A-6
CADIEUX, Helen I.
1898-1969

OLD AUBURN CEMETERY

104 1/2-6
 DEARING, Elizabeth M.
 1865-1956

104 1/2 A1-49
 BOWMAN, Rufus Milvin
 1891-1956

104 1/2 A1-48
 BOWMAN, Lela E.
 1891-1980

104 1-52
 HALE, Harry Leonard
 California
 PFC CO M 18TH INF
 World War I
 3 My 1896
 29 My 1956

104A-52
 HALE, Ruth BANDY
 14 No 1898
 24 Ja 1983

95A-8
 WEAVER, Gertrude CAREY
 1909-1986

E 1/2 77
 BOLES, Jerusha
 w/o Ralph
 n/o Hamilton Co., Ohio
 14 Se 1871-47y,9m,29d

W 1/2 77
 HENDERSHOTT, Pauline
 1846-1921

W 1/2 78
 CAMPBELL, Mathew
 n/o Ireland
 5 My 1873
 62y,1m,5d

Sec 3 79A-2
 EAVES, Edgar Thomas
 2 Oc 1888
 21 Fe 1969

Sec 3 79A-1
 EAVES, Mamie Olive
 27 Ap 1890
 2 Fe 1981

Sec 3 79A-1
 EAVES, Eva I.
 20 Jn 1896
 26 Oc 1953

Sec 3 79A-29
 JOHN, Arden E.
 1913-1953

79A 3-6
 SPEELMAN, Charles W. Sr.
 1 Mr 1882
 4 Ja 1964

79A-5
 SPEELMAN, Jane
 13 Ap 1891
 22 De 1953

E 1/2 79-2
 ROBINSON, Edmund
 n/o Skipton, Yorkshire,
 England
 26 Au 1886-21y,9m

E 1/2 79-1
 HORNSBY, James
 n/o Garstang, England
 29 Se 1883-70y

W 1/2 79-4
 JONES, Johnnie S.
 s/o Owen R. & J.
 8 Mr 1876-7y

OLD AUBURN CEMETERY

E 1/2 80
 DUFFY, John
 n/o Co. Monaghan, Ireland
 8 My 1860-75y

80A 1-3
 KNUTSON, Agnes E.
 1921-1963

80A 1-1
 ANDREW, Edwin H.
 1887-1952

80A 1-2
 ANDREW, Elizabeth E.
 1890-1963

80A1-3
 WARD, Bert S.
 1878-30 JI 1953

80A 1-4
 WARD, Mary Ellen
 1889-15 Au 1981

81A 1-9
 REMINGTON, Alice E.
 1887-1959

81A 1-10
 REMINGTON, J. Hubert
 1872-1954

81A 1-12
 APPEL, Fred A.
 7 Jn 1880
 21 Jn 1954

81A 1-11
 APPEL, Laura F.
 25 Jn 1886
 16 Se 1974

E 1/2 81-1
 McCLELLEN, Robert
 1828-1884

E 1/2 81-4
 McCLELLEN, Susan
 1832-1915

E 1/2 81-4
 McCLELLEN, Jeanetta Blanche
 1903-31 JI 1981

E 1/2 81-3
 McCLELLEN, Gerald J.
 1898-1970

W 1/2 81-2
 EASON, S.L.
 1908-1975

EASON, Floy M.
 1908-0

82
 LARDNER, Jennie
 w/o W.B.
 11 Ja 1862
 30 Mr 1940

82
 LARDNER, William B.
 n/o Niles, Michigan
 12 De 1850
 13 Fe 1927

82
 LARDNER, Edward H.-Brother
 s/o Lynford & Sarah K.
 4 Mr 1862
 17 Oc 1881

82
 BRANCH, A.E.-Sister
 d/o Lynford & Sarah
 Lardner
 20 Ja 1848
 20 Au 1904

OLD AUBURN CEMETERY

82
LARDNER, Lynford
n/o Philadelphia, PA
8 My 1808
12 Oc 1882

82
LARDNER, Sarah K.
w/o Lynford
n/o Pennsylvania
14 Ap 1818
13 Oc 1899

82A-12
JOERGER, Gertrud MOELLER
1886-1954

82A-11
LANDKFORD, Lloyd A.
1907-1954

82A-7
ORR, Clyde Leslie
1885-1954

W 1/2 83-1
WESTON, T. Frank
s/o T.F. & Grace
30 Ap 1857
28 Au 1873

W 1/2 83-1
WESTON, T.F.
n/o Salem, Mass.
22 Au 1822
25 No 1884

E 1/2 83
BENOIGHT, Henry
n/o Germany
43y

ROLLIN, Gerome Dole
29 Oc 1986
80y, 10m, 12d

E 1/2 84-2
ROLLIN, Evelyn
1881-1964

NE 1/4 84-2
ROLLIN, Lee P.
1881-1943

E 1/2 84-1
HULBERT, Charles Drummond
21 Ja 1888
3 Ap 1974

84
HULBERT, Harvey Albert
b/o Charles D.
23 My 1876
11 Mr 1904

SW 1/4 84
HULBERT, Elizabeth Jane
WILLEFORD
20 Oc 1855
8 Ap 1924

S 84
HULBERT, Joseph W.
1818-1908

SW 1/4 84
HULBERT, Edgar E.
h/o Elizabeth Jane
14 Mr 1848
27 Ap 1934

84
HULBERT, Maryetta JOHNSON
d/o Elisha & Emily
Johnson
w/o Joseph Warren
8 No 1846
4 Ja 1891

E 1/2 85-2
FROST, Daniel J.
1906-1989

OLD AUBURN CEMETERY

FROST, Edith S.
1910- 0

LaFORGE, Harold B.
1899-1988

E 1/2 85-2
LaFORGE, Marjory K.
1897-1984

DAY, Alice SLADE
19 No 1903
5 My 1993

85
SLADE, Annie R.
1871-1940

E 1/2 85
SLADE, Charles H.
1859-1936

E 1/2 85-1
SLADE, Harvey
5 Mr 1902
25 Au 1948

E 1/2 85
SLADE, Catherine V.
n/o Le Roy, N.Y.
12 My 1897-70y

E 1/2 85
SLADE, Chester L.
n/o Barkhamstead, Conn.
30 Au 1868-45y

E 1/2 85
SLADE, Irving T.
n/o Conn.
10 Ja 1900-49y

SLADE, Leroy (Infant)
s/o C.H.& Annie R.
15 Oc 1897

E 1/2 85
STONE, Florence A.
18 De 1843
19 Mr 1933

E 1/2 85
STONE, Henry
15 Ja 1829
21 De 1896

E 1/2 85-3
STONE, E. Elsworth
12 My 1881-Auburn
14 De 1960-Oakland

E 1/2 85
STONE, Chester Leroy
1 Au 1883
1 Fe 1900
W 1/2 85
STONE, Henry Howard
28 Jl 1874
13 My 1949

SE 1/2 85-7
ROBIE, Edwin Towle
1870-1944

SE 1/4 85-7
ROBIE, Ina STONE
1872-20 Jn 1968-81y

SW 1/2 85-7
ROBIE, John Henry
1843-1913

SW 1/2 85-7
ROBIE, May TOWLE
1847-1914

SW 1/2 85-7
ROBIE, Jeanette G.
1849-1941

OLD AUBURN CEMETERY

85
 RICHMOND, Carrie M.
 1856-1931

RICHMOND, Hiram H.
 Co. C
 26 N.Y. INF.

SE 1/4 86
 TONKIN, John
 13 Ja 1874
 41y,8m

SE 1/4 86
 TONKIN, Michael
 4 Jl 1873-28y

NE 1/4 86
 KIRK, Katie E.
 31 De 1872-23y

W 1/2 86-3
 HIGGINS, Benjamin S.
 n/o Lynn, Mass.
 27 Oc 1873-47y

87
 HOGUE, Private John P.
 COM A 12 INF 8 DIV

87A-18
 HOGUE, Madora
 1894-1954

87A-19
 HOGUE, Oscar Henry
 4 Oc 1882
 27 Jn 1967

87A-17
 BRYAN, John A.
 1884-1960

87A-14
 ROBINSON, Clara M.
 1882-1954

87A-15
 ROBINSON, Maxwell C.
 11 Jn 1883
 25 Oc 1965
 California
 PVT US ARMY
 World War I

87A 3-16
 DUFORT, Earl E.
 16 De 1910
 24 Ja 1985

82A-13
 COUCH, Albert R. Charlie
 1884-6 My 1962

82A-13
 COUCH, Josephine N.
 1880-1954

W 1/2 87
 STEPHENS, Addie
 w/o T.E.
 11 Ap 1889
 43y,11m,4d

W 1/2 87
 STEPHENS, T.E.
 8 My 1891
 55y,8m,8d

FITCH, Capt. J.I.
 CO B
 4TH CAL INF

81A 1-13
 SCHUMANN, Carl A.W.
 21 Fe 1867
 1 Jl 1954

88A-14
 ERICKSON, Ruth HADLOW/KADUCE
 1918-1984-67y

OLD AUBURN CEMETERY

88A-15
KADUCE, Theodore W.
11 Au 1918
14 JI 1954
Iowa
TEC 4 US ARMY
World War II

88A 2-18
SPENCER, Harry C.
1906-11 Ap 1955

88A 2-19
TONKIN, George Alfred
1900-1955

88A 2-20
SIMPKINS, Guy A.
1886-1955

88
SIMPKINS, Ruth
1895-1990

88A 2-24
SHIMP, Obe
28 Jn 1871
2 Jn 1954

89A 2-23
SHIMP, Melinda May
20 No 1887
11 Oc 1959

96A 2-25
HARBOUR, Rose BRASWELL
9 Ja 1918
21 Se 1987-69y

96
SANBORN, Edwin
10 Se 1832
31 JI 1885
n/o New York

96A 1
MENKE, Emil Paul
1881-1964

89A 1-24
KENNEDY, Betty
1923-1954

89A-22
LEE, Henry
13 Se 1952
8 Oc 1954

89A 1-21
WAISTELL, Thomas M. Sr.
1881-1961

89A 1-20
WAISTELL, Abby Ann
1887-1954

88A-18
VOYIATZES, Calliope Xidas
15 My 1893
3 No 1984

88A-19
VOYIATZES, Nick Demetrius
23 Ja 1883
30 JI 1954

95A-9
FOCHETTI, Lucille A.
1889-1960

95A-8
OVERTON, Meredith WEAVER
1936-1958

95A-7
ELLESTAD, Melvin H.
1890-1961

95A-7
ELLESTAD, Myrtle I.
1890-1984

OLD AUBURN CEMETERY

W 1/2 90
 WILLEFORD, Isabel
 w/o W.H.
 11 Fe 1835
 30 Ja 1887

95A-6
 COOPER, Pearl T.
 1887-1960

95A-5
 ROGERS, Frank W.
 1874-1959

95A-5
 ROGERS, Leroy E.
 1916-1963

95A-4
 SPENCER, Harry H.
 1885-1959

95A-3
 MARTIN, John
 1870-1959

95A-2
 WORTHING, Susan L.
 1958-1959

95A-2
 WORTHING, Pearl E.
 1922-1959

95A-1
 ALKIRE, Hilda May
 1910-1959

90A-24
 LOPES, Joaquina B.
 6 Ja 1885
 26 JI 1959

90A-23
 LOPES, C.P.
 11 Mr 1886
 24 My 1954

95A-21
 BRADLEY, Rev. Hazel D.
 2 JI 1893
 16 My 1954

104A 1-43
 LAWSON, Beverly Carol
 2 My 1942
 1 Ja 1956

104A 1-42
 LAWSON, Doris Elva
 12 JI 1918
 20 De 1973

104A 13-40
 KRESS, Mathew Clark
 1881-1955

97A 1-39
 EVANS, William A.
 13 My 1881
 17 De 1957

97B
 EVANS, Dora Ann
 7 Mr 1880
 10 Se 1955

97A 1-37
 MORGAN, Henley Carson
 1907-1955

97A 1-35
 JOHNSON, Della H.
 1883-1972

97A 1-36
 JOHNSON, Bert
 1880-1955

OLD AUBURN CEMETERY

97A 1-33
SANTINI, Adolfo
1885-1958

W 1/2 88-5
DEETKIN, Robert
7 Jn 1908

97A 1-32
SANTINI, Viola
1880-1955

97A 1-38
EVANS, Dora Ann
7 Mr 1880
10 Se 1955

97A 1031
WRIGHT, Charles Guy
1881-27 JI 1960

95A-13
FREEMAN, Harley E.
1881-1966

90A 1-30
WRIGHT, Maud
1880-1955

88A 2-18
GRANT, Bina Electa
12 Se 1981

96A 1-27
WALTHER, Henry Hugo
California
ADC US Navy
World War I & II
28 Se 1902
8 De 1954

95A-10
GRAY, Annie
1865-20 Ap 1960-95y

95A-13
BRIZENDINE, Vernon C.
1907-15 Ap 1975

95
BLAIR, Eugene
27 Jn 1884
37y,8m
n/o Maine
Employee of Wells Fargo
& Co. many years

95A-13
CHAPMAN, Lillian Gertrude
1900-1965

95
DEPENDENER, W.F.
8 Ap 1913
83y,8m
n/o Germany

102A-45
CHERRY, Horance Rich
28 My 1889
6 JI 1956
KANSAS
CPL 36 CO 20 ENGINEERS
World War I

95
DEPENDENER, Mary Elizabeth
14 Mr 1907
70y,7m
w/o W.F.
n/o Germany

W 1/2 88-5
DEETKIN, Clara L.
29 No 1981

95
DEPENDENER, J.H.
1866-1891

OLD AUBURN CEMETERY

95
DEPENDENER, B.F.
1880-1908

95
DEPENDENER, Virginia Lee
5 Jn 1904
30y, 10m, 7d
w/o F.H.
n/o California

95
GATES, Ellen M.
1871-1914

96
TIFFANY, William B.
n/o Rhode Island

96
TIFFANY, Mary A.
11 Oc 1891
60y, 1m
w/o W.B.

96
TIFFANY, Hezekiah Lincoln
18 Fe 1873
7y, 10m
s/o W.B. & M.A.

96
TIFFANY, Willie H.
22 Au 1859
6 weeks
s/o W.B. & M.A.

96
TIFFANY, Mary Frances
27 My 1884
16y, 9m
d/o W.B. & M.A.

78-2
HAGE, Charles
12 Fe 1965

98A-35
HANSEN, Carl G.
1931-28 My 1974

98A-36
HANSEN, Wise Pete
1906-26 My 1955

103A-46
HAWKINS, Lila CALLEN
20 Au 1894
15 Se 1956

103 1-35
JOHNSTON, Alfred T.
1891-1962

103 1/4A-47
JOHNSTONE, Marie T.
1864-2 Ja 1957

95A-29
JONES, Clara W.R.
1882-1954

95A-11
KRAKOW, Sol
1889-22 Se 1960

95A-11
KRAKOWSKI, Emma
1899-1966

103A-37
LEE, John D.
1904-2 Mr 1956

103A-37
LEE, Mae DOULTON
1875-9 Oc 1956

103A-37
LEE, William G.
1872-1946

OLD AUBURN CEMETERY

103A-41
LEVESQUE, Joseph A.
1874-1959

102A-40
LEVESQUE, Tena L.
1880-1959

102
ARMSTRONG, Tillie
1845-1930

102
ARMSTRONG, George W.
1859-1918

95A-30
MEEKINS, Lewis Doc
1875-1954

95A-28
MINNIS, Glenn H.
1904-1 JI 1954

94A-16
PERSON, Horace H. Jr.
1916-20 Se 1961

89A 2-24
SHIMP, Ivoa
2 Jn 1955

100-6
SMITH, Freda
6 Se 1964-39y

E 1/2 87-1
STEPHENS, Thomas
24 JI 1967

90A 1-29
VonSPEIGEL, James B.
1885-26 De 1954

81A 2-12
WATSON, Thomas M.
1954-66y

95
JOHNSON, Christina
w/o John
31 Oc 1831
29 Jn 1885
n/o Sweden

95
OSBORN, Gould
n/o Fairfield, Conn.
3 Mr 1813
10 No 1872

95
FEWINGS, Serah
n/o Australia
15 Ap 1833
5 Au 1872

96
ROSE, Marie WALTHER
1899-1969

96
FINLEY, C.W.
0

96
FINLEY, M.E.
0

96
FINLEY, R.E.
0

96
M.L.C.
(Finley Plot)

104A-49
GRAY, Martha Ellen
9 Oc 1974-50y

OLD AUBURN CEMETERY

NE 1/4 100
GREEN, Edward
21 Mr 1945-69y

SE 1/4 101
FOWLER, Dale
26 No 1944-0y

E 1/2 80-4
FORGERTY, George
27 De 1938-77y

104 1/2 1-45
EMBREE, Lillian M. (Peggy May)
1899
13 Jn 1986-87y

102A-2
ESSINGTON, Clifford Milton
16 Oc 1903
19 De 1974

102A-4
ESSINGTON, George M.
1912
26 No 1969-57y

104 1/2 1-45
EMBREE, James O.
1889
10 Jn 1965-45y

104 1/2 2-47
ELLIS, Robert B.
29 Ap 1899
31 JI 1964

W 1/2 98-5
EDWARDS, Emma M.
31 Mr 1958-87y

E 1/2 92-4
ELLIOTT, Charles J.
1886
8 Oc 1957-71y

104 1/2 1-44
EMBREE, Mittie Edna
1880
21 Fe 1956-75y

104 1/2 1-46
ELLIS, Lola E.
31 Mr 1902
5 Mr 1956

E 1/2 92-3
ELLIOT, Sadie May
1884
1 Ap 1957-73y

82A-10
DEKOEKOEK, _____
5 Mr 1988-81y

NE 1/4 84-2
DeROLLIN, Gerome Darrell
29 Oc 1986-80y

W 1/2 88-5
DEETKEN, Frederick C.
29 Mr 1962-56y

102A-8
DEVEREAUX, William C.
1880
30 No 1966-86y

102A-7
DEVEREAUX, Phoebe
1886
3 De 1960-75y

102
MORGAN, Aggie
16 Se 1866
22 Au 1889
n/o Auburn
w/o G.E. Morgan

OLD AUBURN CEMETERY

102
DAKE, Eddie F.
1896-1899

97
LOGAN, Sam'l
CORPL CO E
5 CAL INF

97
GILBERT, Alice
1912-1955

E 1/2 90-3
DESMAND, Margaret
19 Jl 1950-87y

E 1/2 80-2
DOUTNITT, Mary
11 Au 1947-76y

E 1/2 92
DICKERSON, Mary E.
1858
6 Se 1941-83y

E 1/2 92
DICKERSON, Wm. H.
1855
27 Fe 1934-78y

92
DICKERSON, Mary S.
1828-1917

104 1/2A-48
CATE, Lela Ellen
1 My 1980-88y

SE Alley 97A-2
CADY, Mary Airlie
19 No 1917
15 Fe 1971

104 1/2A-4
CREIGH, Riley M.
1898
30 My 1956-57y

102A-12
CHILDRESS, Charles H.
1869
2 Oc 1956-87y

104 1/2A-8
CULLISON, Otha W. (Wes)
1897
18 De 1956-59y

104 1/2A-2
CONGER, G.J.
28 Ap 1935-28y

104
CRANDALL, Harriet J.
19 De 1903
90y,7m,1d
n/o New York

104
CRANDALL, John Riggs
14 Se 1885
77y,4m,13d
n/o Mass.
Came to California in 1849
BONVARD plot

W 98-2
BRADY, Frances MORGAN
8 De 1983-92y

97A 2-35
BUCY, Lina Lee
11 Au 1979-86y

OLD AUBURN CEMETERY

103
 _____, Our Mother
 2 My 1888-Auburn
 52y
 n/o Manchester Penn.
 BOSQUIT plot

104 1/2A-1
 BIGELOW, Nellie Rosetta
 11 No 1976-86y

104
 BRADY, Baby Bab
 -0-

104
 MORGAN, Marie Louise
 -0-

104
 BRADY, Theresa
 -0-

104
 BRADY, James Morgan
 12 Se 1922
 7 Ap 1945
 CALIFORNIA
 1ST LIEUTENANT
 NAVAL AVAITOR
 MARINE AIR CORPS
 GROUP 48
 World War II

W 1/2 98-4
 BRADY, Margaret Emma "Dolly"
 1896
 28 Ja 1975-78y

W 1/2 98-1
 BRADY, John P.
 24 Ap 1970-81y

101A-7
 BEINDER, Lola May
 1891
 6 My 1964-73y

97 2-36
 BUCY, William Melvin
 1886
 15 Au 1964-77y

101A-8
 BEINDER, Louis H.
 1888
 8 Mr 1961-73y

104 1/2A-2
 BIGELOW, George A.
 26 Ap 1888
 5 My 1956
 CALIFORNIA
 F1 US NAVY
 World War I

103A-42
 BROWN, Charles H.
 1879
 26 Mr 1956-76y

96A 2-26
 BRASWELL, Del O.
 7 Mr 1918
 25 Jn 1955

E 1/2 88
 BELL, Jessie E.
 1 De 1932-56y

103A-1
 AKINS, Winifred Ellen
 30 No 1902
 11 My 1973-Sacramento
 n/o Magdalena, N.M.

W 1/2 98-6
 ARNOLD, Cyrus A.
 25 Fe 1966-78y

OLD AUBURN CEMETERY

103A-2
 AKINS, William Ward
 4 De 1903
 22 My 1958-Foresthill, CA
 n/o Chickasha, OK

88A 2-15
 ARNETT, Kendell C.
 29 Fe 1955-45y

90A-25
 ABLE, Josephine
 29 Fe 1954

103A-46
 LUMAN, Virginia Harriett
 1871
 14 Oc 1956-85y

E 1/2 82
 LUIS, Mary L.
 24 Ap 1948-63y

80
 LOWTHER, Geo.
 27 No 1940-75y

E 1/2 80
 LOWTHER, Emily A.
 69y

95A-11
 KRAKOWSKI, Ava Marie
 26 Jn 1973-75y

104A 2-40
 KENNEDY, Charles W.
 1872
 25 Mr 1966-84y

104 2-39
 KENNEDY, Bertha E.
 1878
 29 Ja 1956-78y

95A-12
 KING, Frank
 9 Mr 1959

103 1/2A-10
 JONES, Palma Rosalie
 7 Ja 1976-73y

103 1/2A-10
 JONES, George James
 8 Fe 1903
 28 JI 1973

101A-10
 JENKINS, Fred P.
 1878
 20 Jn 1966-88y

101
 JENKINS, Oren L.
 7 Mr 1924
 22 Fe 1995
 PFC US ARMY
 World War II

101A-11
 JENKINS, Lillie M.
 1883
 10 De 1957-74y

89A 2-22
 JONES, Janet
 1859
 21 My 1955-96y

103 1/2A-16
 HUGHES, Brian B.
 17 JI 1905
 8 Oc 1981
 Lumberman, Cattleman,
 Musician

102A-10
 HALL, Bessie Mae
 1888
 9 Fe 1982-94y

OLD AUBURN CEMETERY

90A 3-26
HAYTHORNEWHITE, _____
22 Oc 1963-81y

W 1/2 84
HULBERT, Ruby E.
1937-18m

88A 2-16
HART, Margaret C.
24 Fe 1960

W 1/2 84
HULBERT, Robert
7 Oc 1928-1y

102A-11
HALL, Allison G.
1878
16 Ja 1957-79y
n/o Kentucky

102A-5
ROWEN, Ella Mae
16 Se 1894
14 Au 1988

103 1/2A-11
HENRIQUES, Lillian M.
12 No 1865
19 Ap 1957

90A 1-26
ROSE, Marie Edith
24 Fe 1969-69y

101A-12
HANSON, Augusto A.
27 Se 1956-79y

W 1/2 93-1
RICE, Maryetta Ella
1883
18 Jl 1965-82y

103 1/2A-14
HUGHES, Wm. Henry
30 Jn 1900
2 Oc 1956-Auburn
n/o Magdalena, N.M.

W 1/2 93-3
RICE, Chester Joseph
1908
23 Oc 1962-54y

103
HUGHES, Eva Mary
6 Au 1906
2 Ap 1994-Citrus Hghts, CA
n/o Denton, Texas

81A 2-10
RUIZ, Jesus S.
18 Au 1954-45y

88A 2-17
HART, Wm. W.
18 Mr 1955-93y

103 1/2A-8
PEDERSEN, Gladys Lucille
1912
22 Ja 1984-71y

90A-25
HAYTHORNE, White Josephine
1880
26 My 1954-74y

103 1/2A-7
PEDERSEN, Christian Berg
15 Se 1887
3 Ap 1984
COL US ARMY
MD MEDICAL CORPS
World War I & II

OLD AUBURN CEMETERY

104A 2-41
 PARKINSON, Florence Irene
 1880
 31 Au 1972-92y

104 1/2-10
 PAINTER, Claude H.
 1897
 9 Fe 1967-69y

104A 2-42
 PARKINSON, Marie M.
 1908
 30 Mr 1964-54y

101A-9
 PARCHER, Mary Ann
 1873
 3 My 1957-84y

104 1/2A-4
 PAINTER, Rosalie K.
 1904
 6 Mr 1957-53y

103 1/2A-10
 PETERSON, Charlotte L.
 12 My 1872
 8 No 1956

104A 2-42
 PARKINSON, Frederick B.
 1884
 5 Mr 1956-73y

96A 2-31
 OWENS, Lucy E.
 1874
 20 No 1969-95y

SW Alley 96-2/NW 97?
 NEILL, Douglas Edgar
 23 No 1895
 1 Ja 1972

82A-8
 NICHOLAS, Florence
 26 No 1966-65y

NW Alley 97A-1
 NEILL, Laura Agnes
 9 Fe 1892
 22 De 1955

82A-9
 NICHOLAS, Wm. John
 8 Fe 1954-56y

E 1/2 102-4
 NOYER, Mabel McCORMICK
 27 Fe 1955-65y

96A 2-27
 McBRIDE, Grace Ellen
 1895
 12 Oc 1985-89y

96A 2-28
 McBRIDE, Wm. D.
 1876
 6 Jl 1955-78y

SW 1/4 102
 McCORMICK, Julia H.
 12 Jn 1934-54y

96A 2-30
 MARSHALL, Robert Eugene
 1915
 17 De 1989-74y

101A-4
 MEEKINS, Pauline Gertrude
 1904
 24 My 1980-75y

OLD AUBURN CEMETERY

101
 MEEKINS, Archie A.
 22 Fe 1896
 7 Fe 1957
 MISSOURI
 PVT MEDICAL DEPT
 World War I PH

101
 LOUK, Lowell S.
 1919-1956

101A-5
 MUKINS, Archie A.
 7 Fe 1957-61y

101A-2
 MALVIG, Ellen
 1882
 13 Fe 1957-75y

104 1/2A-11
 MILLER, Ray Rodford
 1894
 8 Mr 1957-63y

96A 2-30
 MARSHALL, Jennie B.
 1873
 16 Au 1956-83y

E 1/2 98A-1
 MORAN, L.F.
 8 Oc 1952-65y

E 1/2 98A-2
 MORGAN, Helen A.
 2 Ap 1950-65y

W 1/2 98
 MORGAN, James W.
 21 Jn 1921-63y

98
 DesMARCHAIS Plot
 _____, Ferd
 _____, Agnes
 _____, Ferdinand
 _____, Father
 _____, Mother
 _____, Emma
 EDWARDS, O.E.
 DUOIVINE, L.

82A-10
 LANKFORD, Thelma
 aka OCKOCKKOEK
 5 Mr 1988-81y

E 1/2 85-2
 LaFORGE, W.B.

102A-9
 LEWIS, Amanda Louise
 17 JI 1900
 21 Oc 1984

95A-32
 LEWIS, Artie boy
 1882
 19 No 1969-87y

101A-6
 LAUK, Leonard Leroy
 4 Au 1962-70y

95A 3-31
 LEWIS, Mabel C.
 1885
 18 Ap 1961-76y

95A
 LEIF, Jacobson
 22 JI 1960-52y

GREEN, Emma
 23 Mr 1863
 2y,3m,13d
 d/o J. & L.

OLD AUBURN CEMETERY

GREEN, Albert
 13 Mr 1870
 2y,9m, 15d
 s/o J. & L.

W 1/2 102-2
 WALSH, Jean Margaret
 8 No 1978-68y

GREEN, John
 12 No 1892
 70 years

E 1/2 102-2
 WALSH, Anna Nettie
 7 No 1885
 1 Se 1974

GREEN, Leona
 11 Ap 1879
 37y,10m,26d
 w/o John

W Alley between 99/94
 WALSH, Eileen Mary
 28 Au 1911
 15 Ja 1974

E 1/2 93
 ZANTGRAF, Antone
 1 Ja 1828
 27 Jl 1892

W 1/2 102-3
 WALSH, Burton Latham
 23 Mr 1904
 31 Oc 1968

E 1/2 93
 ZANTGRAF, Mary E.
 24 Jn 1828
 29 No 1899

81A-11
 WATSON, Mattie Lee
 10 Ja 1967-70y

E 1/2 93
 ZANTGRAF, Jacob
 29 Oc 1924

E 1/2 102-1
 WALSH, William M.
 27 Jl 1862
 12 Ja 1958

E 1/2 93
 ZANTGRAF, Joseph
 13 Jl 1860
 18 De 1882

102
 McCORMICK, James
 28 De 1883
 27y,15d

W 1/2 93
 ZANTGRAF, Andrew J.
 1866-1929

102
 McCORMICK, Julia E.
 27 Jl 1901
 42y

96A-33
 WILLIS, Glen A.
 27 Ap 1891
 19 Ap 1985

102
 WALSH, Sheldon
 3 Ap 1900
 9 Se 1930

102A-6
 WRIGHT, Eleanor Augusta HANSEN
 1913
 18 Oc 1985-76y

OLD AUBURN CEMETERY

102
WALSH, Charles H.
31 My 1869
3 Fe 1933

W 1/2 93
THRELKEL, Margaret A.
1854
2 Jl 1938-83y

102
WALSH, Harriet V.
14 De 1866
13 Ap 1944

93
THRELKEL, Freddie
our darling
-0-

102
WALSH, Jean M.
15 Au 1910
8 No 1978

103
OEST, Irma Amanda JOHNSON
23 Jn 1911
19 No 1991

~~102 3-11~~ 107A-41
WHITE, Nellie M.
4 Jn 1957-68y

103
GAGE, Stephen E.
1938-1957

104 1/2A 2-43
WRENN, Edgar
25 Jl 1887
24 Fe 1956

E 1/2 104 1/2A-7
SMITH, Emerald
1902
11 No 1986-83y

96A-32
WILLIS, Veda D.
18 No 1898
9 No 1955

Alley between 94/99
SUTTER, Weldy Pauline
29 Se 1891
2 Fe 1976

96A 2-29
WYSE, Fred Lee
6 Mr 1896
10 Jl 1955
ARKANSAS
PVT CO E 6 INF
World War I PH

103A-9
SCHIRRMAN, Emilie
1883
21 De 1962-79y
n/o Latvia

W 1/2 102
WALSH, Harriet V.
13 Ap 1944-77y

101A-3
SPEER, Bert Sr.
1890
6 Mr 1957-67y

W 1/2 93
WIGGINS, Alice D. ZANTGRAF
1871
20 Jl 1944-73y

W 1/2 95-3
SAWYERS, Margaret V.
24 My 1874
1 Jl 1950

OLD AUBURN CEMETERY

W 1/2 95-5
SAWYERS, Robert L.
18 My 1865
2 Ja 1949

E 1/2 85
STONE, Leroy
15 Oc 1897-0y

NW 1/4 89
SMITH, Jason
19 No 1916-76y

-5-

105A-6
HANLEY, John C.
1875-1954

E 1/2 112-2
COOPER, M.E.
20 Ja 1960-83y

105A-5
HANLEY, Sarah E.
1885-1971

110A-16
CHAILLE, Sadie M.
9 De 1957-72y

105A-8
KESSLER, Nona W.
1886-1966

106A-4
COUGHRAN, Edward
25 Fe 1956-76y

107A 3-9
GARRETT, May B.
8 Oc 1988-95y

106A 3-8
COOK, Elizabeth
29 Ap 1956-69y

106A-1
GRAY, Timmie
17 JI 1962-62y

SE alley 106
BINNS, Mary LODER
18 Ja 1986-94y

E 1/2 112
GLOVER, Addie M.
1872
6 Au 1944-72y
m/o Ethel M. MILLER
& Georgia LOVEJOY

S alley 106
BINNS, Clyde Arthur
24 Au 1972-89y

106A-5
COUGHRAN, Daisy H.
25 De 1965-86y

106A 3-6
BURROWS, Nora V.
12 Au 1966-79y

107A 2-9
COCHRAN, E.J.
14 JI 1960

106A 2-2
BETTS, Geneva
22 Mr 1956-19y

106A 3-7
BURROWS, Sanford
5 Mr 1956-72y

OLD AUBURN CEMETERY

106A 3-3
ANDERSON, Andrew G.
18 Ja 1956-77y

105A-6
LUKENS, Judson Earl
5 Au 1954-70y

W 1/2 113-6
LOWELL, Marshall Z.
1877
5 Oc 1951

W 1/2 113-5
LOWELL, Garrett C.
1908
11 Ap 1939

113
LOWELL, Hellen GRIDLEY
UPDEGRAFF
17 Au 1905
30 Se 1992

W 1/2 113-5
LOWELL, Flora Bill
1878
26 Mr 1934

106 2-10
KARPIN, Pearl L.
18 Au 1959-76y

105A 1-7
KESSLER, Harley H.
14 My 1954-71y

106A-7
HAUAN, Christian I.
25 De 1963-73y

105A 2-1
HAINES, Matildo M.
9 De 1957-80y

105A 2-2
HAINES, Wm. M.
10 No 1956-83y

106A-3
ROTH, Amelia F.
1897-24 Oc 1966

106A 2-4
ROTH, Rowland A.
19 Ap 1956-64y

110A-15
PUCKETT, Clarence
25 Jn 1957-61y

105A 2-4
MELTZ, Eddie
8 Jl 1963-67y

105A 2-3
MELTZ, Anna C.
8 Au 1955-55y

105A-5
LUKENS, Elizabeth
17 Oc 1970-85y

W 1/2 113-4
LOWELL, May S.
23 Se 1969-65y

105A 2-3
WOLEVER, Robert Wolf
5 Ja 1987-86y

E 1/2 110-4
WISE, Robert Lipsott
13 Ja 1979-82y

W Alley between 107/110
WHITE, Walter
12 Ap 1974-79y

OLD AUBURN CEMETERY

110A-12
WIRTHMAN, Maggaret
17 Jn 1957-85y

106A 2-5
SINCLAIR, Arthur L.
20 My 1956-46y

106A 3-1
WORKMAN, Ester
8 Se 1955-62y

106A-2
SWYGERT, Jane C.
16 Oc 1955-85y

107A-11
SULLIVAN, James B.
30 Au 1959

SECTION -6-

149A-36
WOFFARD, Minnie
19 Se 1953

156A-44
STANDINGEE, Harry
-1954-

121A-1
WRENN, Florence O.
1883-1948

128A-6
STREIFF, Lula
14 Fe 1967

121A-2
WRENN, Francis F.
1874-1956

156A-41
SUTTON, Mary
-1954-

126A-12
WIENECKE, Marie
11 De 1951

156A-48
SWEENEY, Archie L.
-1954-

149A-36
VIOLETT, Gilbert L.
7 De 1953-77y

128A-4
SHIPP, Samuel
8 Fe 1967

131A-18
THOMPSON, Earl W.
1887-1952

S 1/2 152-4
SHROEDET, Edward
21 Jn 1966

119A-4
THULIN, Charles C.
Nebraska
E2 US Navy
World War I
9 Se 1894
10 Mr 1967

E 1/2 146
SMITH, E.G.
14 Fe 1897

156A-43
SMITH, Grover
-1954-

OLD AUBURN CEMETERY

149A-38
SEPULREDA, Rafael
-1953-

143A-35
SANCHEZ, Anasteia
5 Au 1953

W Alley between 118 & 127
PATON, Florence F.
1896-1978

119A-6
PATON, Walter F.
1880-1951

W 1/2 136
PEARDON, James
n/o England
17 Ap 1856
25 Jn 1888

W 1/2 136
PEARDON, William
n/o England
10 Se 1848
25 Jn 1888

121A-2
SAMPLES, Majorie F.
1908-1978

124B-1
MILAM, Florence M.
1908-30 De 1969

117-2
HAMILTON, Frank G. Jr.
1923-1931

127A-6
CLARK, George W.
26 No 1967-86y

125C-5
CLARK, George William
7 Se 1968-74y

126A-5
COLANTTI, Luigi
24 Jn 1968-78y

143
COSTES, Belle
24 Au 1940

121A-4
DAVIS, George W.
1865-1951

121A-3
DAVIS, Nellie J.
1865-1948

138A-25
CHONEZ, Jan
29 Oc 1952-71y

131A-13
BROWN, Margie M.
20 My 1952-69y

127A-4
BREM, William N.M.V.
1967-92y

125C-4
BLEWETT, Lillian Maude
1968-72y

142A-32
BOYD, Sarah
27 My 1953-83y

119A-3
BEAM, Ruby C.
1904-1950

OLD AUBURN CEMETERY

128A-5
TANGUY, Francis
1881-1967

127B-6
McDANIELS, Jesse Ervin
1890-1967

127B-4
JOHNSON, Jessephene O.
1880-1967

127B-1
BRAUNLICH, Phay A.
1904-1967

127A-1
HANDL, Vincent
1878-1967

127A 3 or 4
JOHNSON, Ellen Mary
1919-1967

127A-5
GUERRIERI, Mae
1915-1967

126B-5
SMITH, Ethel YOUNG
1924-10 Fe 1968

126B-4
RESER, Rita P.
1887-1968

126B-1
SHANTEAU, Kenneth E.
1904-1968

127B-3
KUNZ, Opal V.
1896-1967

126B-3
THOMAS, Phyllis Ethel
1895-1968

126A-4
WALKER, James H.
1881-1968

126A-2
KEFALAS, John
1 Se 1876
15 Oc 1968

125C-1
RUSSELL, Grace R.
1901-1968

125B-2
KING, Clare GERALD
30 Mr 1907
28 Au 1982

125B-1
KING, Roseline
9 De 1894
6 Fe 1989

125B-3
WESCOTT, Hazel
1897-1981

WESCOTT, Loyd E.
1881-1917

125D-6
COCHRAN, Lester L.
1898-24 Mr 1967

125A-5
WIGAARD, Doris L.
1914-1967

125A-6
WIGAARD, Rolf Harold
1905-24 De 1977

OLD AUBURN CEMETERY

125A-3
KLITZKE, Ethel A.
1899-1972

125A-4
KLITZKE, Louis H.
1892-1973

124B-2
OLMSTEAD, Raymond
PFC US ARMY
World War I
1889-17 De 1976

124B-4
KING, Harry W.
1903-1971

124B-6
KORDASH, Bertram W.
1889-1972

KORDASH, Julia C.
1899-1972

124A-5
MAY, Mabel G.
8 Oc 1883
28 Oc 1965

124A-6
MAY, William E.
3 Se 1884
5 Ap 1979

124A-4
HULTANDER, Sidney John
1899-12 Ap 1980

124A-3
FAVIA, Veronica S.
1906-21 Mr 1980

124A-1
LANE, Ada SMITH
1896-1962

124A-2
LANE, Robert Madden
1906-10 Oc 1981

123B-1
RADLEY, Osa Ophellia
1896-4 My 1979

123B-2
RADLEY, Otto C.
1894-1962

123B-3
McBRIDE, Grace Evelyn
1908-1963

123B-4
GIFFIN, Lacy A.
Ap 1908
Au 1962

123B-5
ROOT, Ella
1880-1962

123B-6
ROOT, Earl
15 Ap 1890
13 Jn 1962

123A-6
VIRGIL, Patricia
25 Jn 1965

123A-6
VIRGIL, Janet E.
24 Oc 1963
25 Oc 1963

123A-6
BURGE, Benjamin T.
1879-1962

123A-5
BURGE, Lula F.
1882-1965

OLD AUBURN CEMETERY

123A-4
BURGE, Lenn F.
1914-1973

123A-3
BURGE, Edna M.
1917-1979

123A-2
RICHERSON, Lee
1884-1962

123A-1
RICHERSON, Lila F.
1895-1987

122B-1
MARTIN, Myrtle B.
1884-1962

122B-6
ATWOOD, Daniel
14 Ap 1903
19 Fe 1962
Texas
SFC US ARMY WW I

122B-5
ATWOOD, Dorothy F.
21 Se 1906
10 JI 1971

122A-1
ANDERS, Mamie Alva
1909-31 De 1977

156A-47
ALLEN, James
28 Jn 1954

153
RIDEOUT, Harvey L.
1894-1928

153
CRAIG, Julia A.
n/o New York
1 Mr 1895-74y
widow of Wm. J.
mother of: Albert W.
& Wm. V. Craig

E 1/2 151
COOMBS, Abigail SMITH
24 Ja 1869
14 Mr 1921

E 1/2 151-1
COOMBS, Harold Lorenzo
17 Fe 1876
23 My 1962

145A
BERRY, Minnie
22 Mr 1965-89y

145A
VINTHER, Edna G.
1887-12 De 1948

151A
PAINTER, Thomas
1871-1949

151A
PAINTER, Nancy
1875-1956

151A
SLADE, William H.
1878-1949

154A single
PATTON, Ramona R.-Daughter
1923-1949

CAMENISCH, Carola C.-Mother
1878-1949

OLD AUBURN CEMETERY

154A
CAMENISCH, Christian-Father
1872-27 Au 1959

E 1/2 156-5
CRARY, Peter M.
1885-1973

154A Alley
CAMENISCH, Romaine-Son
1902-4 Se 1967

156
CRARY, Milton W.
1825-1915

154A-5
CAMENISCH, Florentine
1906-1988

GOOLSBY, Joseph L.
9 Se 1872
45y,5m,13d

W 1/2 156
SLADE, Edith A.
1882-1950

GOODSBY, Mary S.
1 Oc 1897
68y,9m,1d

W 1/2 156-3
BARTLETT, Alice C.
1880-1970

E 1/2 149
HOGUE, C.R.
1834-1926

156-3
BARTLETT, Frank A.
1871-24 Jl 1964

E 1/2 149
HOGUE, Emma RIDGEWAY
1818-1914

W 1/2 156
BARTLETT, Ruby CRARY
1890-1971

E 1/2 149
HOGUE, James M.
1809-1873

CRARY, Mary A.

W 1/2 148
LOCHER, Albert J.
1880-1948

W 1/2 156-4
McKISSON, Elsie Viola
1 Mr 1893
11 Jn 1982

W 1/2 148
LOCHER, Ruby E.
1889-1915

W 1/2 156-5
McKISSON, George A.
29 No 1892
6 No 1969
California
CPL BTRY F 144 FIELD ARTY
World War I

W 1/2 148
LOCHER, Marian E.
w/o F.J.
18 Oc 1899
42y,1m,18d

156
CRARY, Pete M.
1831-1920

W 1/2 148
LOCHER, Francis
Infant s/o
F.J. & M.E.

OLD AUBURN CEMETERY

EVANS, Eliza A.
w/o N.G.
n/o New York
23 Ap 1890
53y,7m,17d

EVANS, N. Gilbert
n/o New York
21 My 1896-Foresthill
62y,11m,26d

148

WOODWARD, Rollin Nathaniel
11 De 1868
22 My 1903

147

BURNS, Bertha C.
1894-1920

147

WEBER, Eliza B.
1850-1939

147

WEBER, Paul B.
1833-1895

147

SMITH, George H.
1832-1900

147

SMITH, Helen YOUNG
1847-1915

N 1/2 147

MARTIN, Geo. M.
n/o Tennessee
Killed-11 JI 1859-33y
while assisting sheriff
in arresting outlaws

CLEGG, Joseph
8 No 1844-Rochdale,
England
27 My 1916

S 1/2 158

CLEGG, Mary J.
1 Ap 1841 n/o Demetjara,
S.A. (Demerara, British
Guiana, S.A.)
14 Ja 1917

S 1/2 158

CLEGG, Robert
n/o Stoneclough, England
29 Au 1899-41y

BROTHERSON, Mrs. Ann E.
n/o British Guiana, S.A.
4 Se 1896-84y-Auburn, CA

E 1/2 141-2

BORLAND, Anna
1857-1940
w/o James D.

E 1/2 141-1

BORLAND, James D.
1855-1911

E 1/2 141-3

BORLAND, Leland Hume
1893-16 Fe 1963

E 1/2 141

BORLAND, James
1825-1893

E 1/2 141

BORLAND, Elizabeth
1928-1903

OLD AUBURN CEMETERY

E 1/2 141-3
 COLLINS, Melvin W.
 CORPL US ARMY AIR CORPS
 World War II
 13 Oc 1905
 20 De 1986

W 1/2 141
 KINKLE, Annie
 1882-1919

W 1/2 141
 WAUGH, Janet
 1853-1929

W 1/2 141
 WAUGH, Robert
 1853-1919

E 1/2 142
 WINDERS, Catherine P.
 21 Ap 1902-82y

E 1/2 142
 WINDERS, John
 26 Mr 1872-55y

E 1/2 142
 WINDERS, John R.
 10 Jn 1902-51y

W 1/2 142
 SNOWDEN, Bertha E.
 16 Au 1864
 24 De 1937

W 1/2 142
 SNOWDEN, E.C.
 1838-1918
 CO I 149 ILL INF

W 1/2 142
 SNOWDEN, Mary
 w/o E.C.
 1827-24 My 1889

COLLINS, Frances S.
 24 My 1892
 24 Ja 1933

COLLINS, Marian-Baby
 -1923-

138A-28
 PRICE, Eugene F.
 1880-1953

W 1/2 143-4
 LARDNER, Amonda J.
 11 Se 1893
 15 Oc 1973

W 1/2 143
 LARDNER, George B.-Brother
 1836-1908

W 1/2 143-5
 LARDNER, William B.
 4 Au 1887
 10 Oc 1958

W 1/2 143-2
 WARWICH, Phillis L.
 20 Se 1914
 3 Ja 1961

144
 CURRIER, John V.
 1843-1912

144
 CURRIER, George F.
 1850-1924

144
 CURRIER, Mary E.
 1817-1896

144
 CURRIER, John B.
 1814-1884

OLD AUBURN CEMETERY

144
CRUTCHER, W.M.
1828-1896

144
CRUTCHER, M.E.
1837-1925

W 1/2 144
AMES, C.C.
n/o Maine
2 Ja 1899
66y, 3m, 12d

144-5
HAYS, Letitia B.
1866-1959

145A-3
BERRY, Rosco Ellis
1 JI 1909
7 De 1948
California
MMIC USNR
World War II

145A-2
HUGGINS, Hazel BERRY
California
3 Jn 1910
17 My 1968

145A-4
FLORY, Harvey Louis
California
7 Ap 1910
19 Ap 1957
SGT ARMY AIR FORCES
World War II

E 1/2 145-1
PAGE, Mary Edna
1883-1960

145
SMITH, Preston W.
12 Au 1860
3 Oc 1942

W 1/2 145-2
SMITH, Sophie E.
26 Au 1862
28 Se 1959

W 1/2 145-3
SMITH, Vergil T.
25 No 1895
1 JI 1975

W 1/2 145-5
DOW, Fred W.
19 Mr 1900
9 Ap 1970

E 1/2 146-3
CUTHBERT, Alice May
31 De 1864
22 My 1947

146A
CUTHBERT, John A.
22 Fe 1873
4 Ja 1938

E 1/2 146
STEIN, Lorenzo
13 No 1864-35y

W 1/2 146
ANDREGG, J.H.
1867-1934

NW 1/4 146-1
ANDREGG, Sadie
1882-1971

146
REED, Chas. M.
n/o Maine
3 Ja 1885-38y

OLD AUBURN CEMETERY

W 1/2 135
BRODIE, Irene BREESE
1860-1895

W 1/2 135
BREESE, Edward R.
1851-1889

E 1/2 135
BREESE, Mary
1828-1898

W 1/2 135
HOGUE, Mary Jane McCORMICK
1849-1914

W 1/2 135
McCORMICK, James N.
1832-1893

W 1/2 135
McCORMICK, Josephine
1875-1889

E 1/2 135-3
CARMAN, Lulu Belle
1873-1969

E 1/2 135-1
CARMAN, Myrel N.
California
27 Fe 1899
17 Mr 1967
PVT US ARMY
World War I

136A-4
DUNCAN, Jackson Daniel
1879-1951

136A-3
DUNCAN, Leila Mable
1888-1948

136A-2
DUNCAN, Alfred Ephriam
1918-1955

E 1/2 137
JONES, Owen
n/o Wales
5 My 1886-61y

E 1/2 137
JONES, Wm. Roderick
16 No 1906

E 1/2 138
WALLACE, Lee E.-Father
1864-1910

W 1/2 138-4
WALLACE, Mary HAMILTON
1874-1972

E 1/2 139
SHACKLETON, E.L."M.D."
n/o Ohio
22 Ja 1882
42y,9m

E 1/2 139
SHACKLETON, Uretta Q.
w/o E.L.
6 My 1878
37y,17d

E 1/2 139-5
HARVEY, James Eugene
1910-1977
CPL US ARMY
World War II

W 1/2 140
NICHOLS, Fannie
w/o T.J.
1849-1921

OLD AUBURN CEMETERY

W 1/2 140
NICHOLS, T.J.
1841-1910

W 1/2 140
HAUSER, Joseph
1823-1897

W 1/2 140
HAUSER, Mary
w/o Joseph
1823-1893

E 1/2 130
HOLLE, Edward F.
n/o Germany
21 No 1880-51y

E 1/2 130
HOLLE, E.T.
1823-1910

E 1/2 130
HOLLE, Julie E.
28 Se 1852
11 Fe 1936

E 1/2 130
HAYES, John D.
n/o Newark, New Jersey
29 Ap 1864-72y

E 1/2 130-1
BURNS, Lafayette E.
29 JI 1894
13 Au 1953

W 1/2 130-2
BURNS, Bertha C.
1872-1951

W 1/2 130
BURNS, Ernest W.
1870-1929

E 1/2 130-2
BURNS, Neta H.
31 My 1897
14 Ap 1975

BURNS, Lafayette E. Jr.
2nd LT US ARMY
World War II
7 Oc 1926
2 Au 1983

131A-15
HUNTER, Joe
1882-30 Jn 1952

126A
HERRING, Mattie W.
1875-1952

131
PRATT, Mrs. Caroline B.
w/o L.A.

E 1/2 131
PRATT, Kirby B.
14 No 1851
1 Ap 1882

E 1/2 126
GAY, Jennie PREDMORE
w/o Elujah
20 Ap 1875-Ophir-35y

E 1/2 131
PFEIFFER, Phillip C.
n/o Zweibricken, Bavaria
7 Au 1872-38y,4m

E 1/2 131
SHULTHEISS, Gottfried
n/o Gutenbach, Baden,
Germany
16 Oc 1872-50y

OLD AUBURN CEMETERY

W 1/2 131
WILLS, John Adrian
1884-1939

W 1/2 131
WILLS, John Henry
1858-1912

W 1/2 131
WILLS, Rose ADRIAN
1860-1923

W 1/2 131-5
PURINGTON, Theodora WILLS
-1946-

W 1/2 131
ADRIAN, Alise
w/o Anton
1837-1913

W 1/2 131
ADRIAN, Anton
n/o Roxheim, Bavaria
14 My 1872-Auburn
46y,26d

ADRIAN, Anton
1837-1913

132
WHITE, John M.
1821-1920

132
WHITE, Marcella
1869-1877

E 1/2 132-2
WHITE, Charles B.
1874-1963

132
WHITE, Anne KING
1837-1909

WHITE, Charles G.
1896-1898

E 1/2 132-1
WHITE, Belle S.
1877-1975

132
SULLIVAN, Frances M.
1844-1927

133A-14
MILAM, Lester R.
1902-1948

133A-17
VICENCIO, Enrique T.
California
22 Au 1896
26 Au 1948
CPL 102 INF 26 DIV
World War I

133A-16
HUBBARD, Elsie Pearl
1895-4 De 1983

133A
HUBBARD, Franklin L.
1889-28 Fe 1948

133
CHRISTY, Anna
w/o W.
5 Mr 1889-38y

133
CHRISTY, Edward
17 Fe 1899
80y,2m,11d

133
CHRISTY, William
14 Mr 1894

OLD AUBURN CEMETERY

134
SAFFORD, baby

134
SAFFORD, John Coleman
14 Au 1851
6 Ja 1915

134
SAFFORD, Mary APPLEBY
16 Oc 1851
27 Ja 1928

E 1/2 134
NEWCOMB, Lieut. L.S.
13 Oc 1887-43y,7d
3 NEW YORK ART

123
GOUGELLMAN, Anita POWER
20 Jl 1890-Hidden
Treasure Mine, Placer Co.
12 Mr 1968

123
POWER, M.H.
28 Se 1829-Waterford, Ire
17 Jl 1885-Auburn, CA
Came to California 1854

123
POWER, Isaline M.
n/o Yverdon, Switzerland
5 Fe 1834
17 Jl 1903-Oakland, CA
One of the Pioneers of
Placer County, CA

W 1/2 123-3
POWER, Henry Francis
3 No 1888-Hidden
Treasure Mine, Placer
Co. 20 Fe 1978
1ST LT US ARMY
World War I

123
POWER, Hon. Harold T.
7 Fe 1857-Placer Co. CA
29 Mr 1942-85y

123
POWER, Henry M.
23 Au 1858-Placer Co. CA
4 My 1885-Sacramento, CA
26y,8m,11d

W 1/2 123-3
POWER, Myrtle M.
4 Jn 1903
20 Ja 1989

SW 1/4 124-2
SAFFORD, Gladys Mae
2 Ap 1901
28 Mr 1982

SW 1/4 124-2
SAFFORD, John Coleman
17 Ap 1900
25 Se 1970

SW 1/4 124
SAFFORD, Lucius Elbert
20 Oc 1875
10 My 1928

NW 1/4 124-1
WHITTEN, Fred W.
13 Jn 1860
18 Ap 1925

NW 1/2 124
WHITTEN, Nellie A.
16 Oc 1862
5 My 1925

E 1/2 124
BECKER, Gladys R.
1889-30 Mr 1967-77y

OLD AUBURN CEMETERY

E 1/2 124-4
BECKER, Otto A.
1884-1959

E 1/2 124-1
FULWEILER, John M.
1833-1921

E 1/2 124-2
FULWEILER, Mary D.
1835-1911

E 1/2 124
DUNAVANT, Russell
1827-1909

121A-8
DuFRESNE, Arthur B.
California
8 Mr 1895
24 Au 1954
PFC BTRY C
67 ARTY CAC-WW I

121A-7
DuFRESNE, Aldene
6 Mr 1895
5 De 1975

121A-9
FORD, Annie M.
1880-1959

121A-10
FORD, George R.
1875-1948

121A-11
WHITELEY, Birdie Mae
1897-1979

121A-12
WHITELEY, Cyril Kent
14 My 1898
14 My 1973
Utah CPL US ARMY WWI

W 1/2 125
DUNNAM, Corpl. Benj. D.
CO B-1 ALA INF
MEX WAR

RICHARDSON, Raymond Earl
19 Oc 1916
23 Ja 1917

W 119/126 Alley
SANDERS, Jesse L.
1870-1961

Alley between 119/126
SANDERS, Madge
1872-10 Fe 1960

W 1/2 126
ASHBURY, Henry E.
12 No 1872-46y

E 1/2 126
PREDMORE, G.D.
Oc 1828-Newton, N.J.
De 1901

E 1/2 126
PREDMORE, Mary J.
Dec 1905-87y

126A
WALDO, Antoinette
1 Au 1866
8 Jl 1956

126A-10
WALDO, Edmund Freeman
15 Se 1861
12 No 1951

126A
WALDO, Harold William
24 Ja 1890
29 De 1951

OLD AUBURN CEMETERY

126A-10
 PATTON, Elizabeth WALDO
 1923-1972

E 1/2 117
 HENDERSEN, Annie L.
 1870
 22 De 1920-50y

126A-10
 PATTON, Louise W.
 8 Jn 1887
 5 Fe 1963

E 1/2 117
 HILL, James
 1829
 20 Fe 1920-92y

127A
 ENGELMAN, Dora M.
 1864-1951

E 1/2 117
 HILL, Annie M.
 1834
 3 My 1913-79y

126A-10
 WALDO, Lucile Imogene
 2 Se 1900
 24 Mr 1989

E 1/2 117
 HILL, William
 1839
 29 De 1902-63y

E 1/2 127-2
 BISBEE, John Gould-Father
 31 My 1838
 31 Ja 1921

149A-39
 GONZALES, Gregorie
 16 Mr 1954-47y

E 1/2 127
 BISBEE, Ruth
 31 My 1892
 3 My 1908

149A-31
 GRAY, George B.
 25 Jl 1953-82y

E 1/2 127
 BISBEE, William
 10 Oc 1862
 16 No 1916

E 1/2 146-4
 GOODING, H.
 -1864-

117
 GILMORE, Warren S.
 28 Ap 1834
 28 Ja 1898

S 1/2 152-2
 FORNEY, Louise
 25 Jn 1966-63y

117
 GILMORE, Anna
 25 De 1837
 17 No 1888

131A-19
 EDMONDS, George A.
 30 My 1952-86y

156A-46
 EVANOFF, Dragon
 26 Jn 1954-69y

OLD AUBURN CEMETERY

133A
EGGERT, John
23 Oc 1948-75y

125A-1
DENMAN, Margaret M.
aka WILLIAMS
14 Ja 1972-81y

126B-2
DATHE, George A.
30 No 1967-67y

S 1/2 152-3
DARWEN, An OLSON
28 Jn 1966-38y

124A-9
DAVIS, Marie A.
4 Oc 1951-72y

138A-23
DANILES, Jack
5 Au 1952

149A-39
DAHI, John
9 Fe 1954-77y

SW 1/4 125
DUNNAM, Charles
31 My 1943-76y

149
COOLSBY, Joseph L.
9 Se 1872-45y

149
COOLSBY, Mary S.
10 Oc 1897-68y

W 1/2 156
BARTLETT, Ruby CRARY
1890-1971

119A-4
BEAM, Ruby
29 Oc 1951-46y

SE 1/4 146-3
BEATTY, Caroline
21 Ap 1932-90y

E 1/2 127
BISBEE, D.
5 My 1918

NE 1/4 117
BURLINGAME, J.D.
-1907-

138A-20
AYRES, Millie
28 Jn 1952-74y

138A-24
ALMSTED, Amelia
10 Au 1952-74y

119A-1
LATZIN, Charles
23 Fe 1951-65y

124B-5
KORDASH, Julia C.
18 De 1965-66y

E 1/2 150-1
JEWETT, Wm.
1 No 1893-59y

W 1/2 119-4
KEEN, Dorothy Lewis HUNTLEY
25 Oc 1989-83y

E 1/2 119-5
HUNTLEY, Lathrep Soule
24 Mr 1987-81y

OLD AUBURN CEMETERY

E 1/2 119-5
HUNTLEY, Mattie Mae
27 Ji 1972-66y

W 1/2 119-4
HUNTLEY, Calvin H.
29 Ji 1969-70y

W 1/2 156-3
HARRIS, Rubie CRARY
6 Ji 1971

E 1/2 119-4
HUNTLEY, Lillian E.
20 Ji 1962-87y

156A-45
HINTON, James
15 Jn 1954-75y

149A-40
HOVET, Mary
3 Ap 1954-89y

E 1/2 144-4
HUNTLY, Lothrop
6 Mr 1953-79y

138A-21
HIGGINS, Ilene
24 Ji 1952-59y

126A-12
HYNEOR, Hinds Frank
22 De 1951-78y

126B-6
RUFAN, Roy J.
28 De 1967-79y

138A-22
RIDGELEY, Edward
30 Ji 1952-72y

119A-2
REEVES, Charles
24 Fe 1951-82y

S Alley 117-1
REINER, Mary M.
1872
9 De 1921-49y

125C-6
PITTS, William Francis
21 Ji 1968-86y

128A-3
PRATT, Clinton
23 Ja 1967-68y

143A-31
PUMA, Joe
13 My 1953-69y

156A-42
PERKINS, Fred
20 My 1954-82y

S 1/2 120
OWENS, _____

127A-2
NOVAL, Mary
23 Ji 1967-72y

W 1/2 140
NICHOLS, Francis M.
6 Jn 1921-72y

142A-33
McGEE, Annie D.
27 Ji 1953-80y

S 1/2 120
McBRIDE, _____
-1931-

OLD AUBURN CEMETERY

W 1/2 127
McCANN, Clarence
2 De 1905

126A-6
WESTON, Mary
24 Ap 1968-84y

143A-30
MURRY, James
9 Mr 1953-71y

126B-1
WINN, John A.
3 De 1967-79y

138A-25
MOLARES, Chester MORALES?
10 De 1952-63Y

128A-2
WILLS, Solomon
7 Ja 1967-83y

124A-7
MAYER, Magdalene J.
6 No 1951-78y

127B-2
WHALEN, Helen Rebecca
13 My 1967-75y

119A-3
MEYERS, Minnie
18 My 1951-87y

125B-4
WESCOTT, Loyd
5 Jn 1967-85y

136A-1
LAINE, Irma DUNCAN
9 Fe 1985-77y

SECTION -7-

176C
YAMAKAWA, Sabura
5 Ap 1939-59y

162A-4
TAYLOR, Baby Boy
-1966-

W 1/2 174-2
SHOENIGER, Louis
20 JI 1951-84y

194A-1
TAYLOR, Mary
9 JI 1958

180A-20
WILSON, Joe
7 Ja 1956

168A-7
SMITH, Joseph Parker
7 Ja 1955-70y

179A-20
WELKY, Ben
9 My 1951

161A-1
SHAFER, Frank
-1954-

199A-4
THULIN, Mae
1889-1982

198A-6
SANDS, Thomas Bell
13 Ja 1960-84y

OLD AUBURN CEMETERY

168A-11
SCHOENBECK, John J.
15 Ji 1955

194B-1
MOORE, Vestor
14 Ji 1958

189A-39
KILEY, James
16 De 1952-72y

163A-1
LAUNBUOY, James
11 Ap 1911
11 Ap 1949

W 1/2 187-1
MASON, Zalia K.
13 Ja 1981
79y,9, 12d

W 1/2 174-4
GRAY, Jeanette F.
1 Se 1984
68y,5m,13d

199B-6
DAY, Dolores Evelyn McKEEMAN
1914-25 June 1977

187A
DOWNEY, Walter
1886-1952

195A-1
CHRISTIANSON, Andrew H.
13 Au 1958-78y

163A
BRUHNING, Catherine
30 Mr 1949-62y

198A
CASEY, Charles W.
3 No 1952-99y

174A-18
BRENNAN, Steve
10 Ja 1951

168A-10
BENDEGARD, Clara
21 Apr 1955-71y

168A-9
ARREGUI, Martin
6 Apr 1955-67y

180-15
AUMAN, Kennith
5 De 1964

199B-3
TOPIC, Emma Gertrude
19 No 1887-New Prague, MN
14 Se 1958-Auburn, CA

199B-4
TOPIC, John Joseph
15 Mr 1886-New Prague, MN
12 De 1956-Auburn, CA

199 1/2 A-5
KUHN, Roy E.
1888-1956

198
GLOVER, Margaret
1859-1887

198
GLOVER, Warren A.
1857-1902

198
HAINES, Malinda
1833-1888

198
WORSLEY, Orilla
w/o A.
1856-1887

OLD AUBURN CEMETERY

199
FISHER, Mary Jane DOUGHERTY
w/o Rev. F.
1844-1887

199D-22
GUNTER, Nina B.
1888-1971

199 F-39
READ, Arthur R.
1894-1957

196A-5
HOADLEY, Jessie J.
1892-1960

196A-4
HOADLEY, Effie M.
1900-1959

196A-2
WILLIAMS, Ethel M.
4 No 1892
15 No 1958

196A-1
RASMUSSEN, Fred A.
1898-1958

196B-1
MARSHALL, William-"Billy"
1953-1958

196
ARMS, Mrs. Francis L.
n/o Portugal
20 Ja 1890
67y,20d

196
PARMES, M.
n/o Portugal
30 Jn 1889
63y,5m

197B-3
ALVARI, Henry Suen
1891-29 No 1974-83y

197B-2
ALVARI, Ida
1892-1958

197B-4
ABBOTT, Louise P.
1894-7 De 1958

197B-6
BIVENS, Clara M.
26 Se 1886
3 Ja 1963

197B-7
BIVENS, Cuba N.
13 Ja 1882
5 Se 1958

197B-9
JONES, Debra Kay
1953-1958

197A-4
WRIGHT, Mary
1863-1958

197A-3
SANTOS, John
1891-1958

197A-3
SANTOS, Rose
1894-1972

197A-1
THORNE, Bernard Allen
1943-1958

197C-4
SIMPSON, Walter L.
1880-1970

OLD AUBURN CEMETERY

189C-3
SIMPSON, Rosa M.
1887-1958

189C-2
WILSON, Harvey Lee
1881-27 No 1958

189B-7
COOMBS, Prena M.
1 Se 1880
24 Jn 1968

189B-6
EDLIN, Thelma Mae
22 Se 1904
22 Se 1986

189B-5
DYER, Harry Lee
19 Oc 1885
26 De 1969
Ohio
CPL CO K 14 REG INF

189B-4
DYER, Moryeon Almina
1896-3 No 1983

190A-6
ALMAN, Ellen B.
1887-1971

188A-7
ALMAN, George A.
1880-1958

188A-5
RUTH, Charlotte D.
1925-1974

188A-5
RUTH, Lester W.
1886-1958

188A-5
RUTH, Robert
1909-1985

188B-5
LAABS, Helen M.
1899-1962

188B-5
LAABS, William R.
1896-1974

189A-2
JETT, Alda Hazel
1894-11 Mr 1981

189A-2
JETT, Elbert
1889-1965

189-3
ALLEN, Thelma
1900-1969

189A-4
ALLEN, R. Everett
1896-1986

189B-1
NUNES, Edith J.
1898-1966

189B-2
NUNES, William H.
1894-1958

189A
COCKVELL, William
19 De 1952-69y

197A-45
ARELLANES, Albino G.
17 Jn 1953-72y

OLD AUBURN CEMETERY

197A-47
HARRIS, Edward P.
3 De 1953-53y

NW 1/4 197
EVANS, Richard Clark
28 Ja 1898
10 No 1972
CAL SEA US NAVY
World War I

196
COLE, Logan A.
6 Fe 1890
5m,23d

191
WOODRUFF, Anna STICKNEY
n/o Mass.
5 Au 1832
27 Ja 1891

196
BANCROFT, Susan A.
18 Jn 1837
20 Ap 1907

196
BANCROFT, Thomas
14 No 1872
24 No 1892

196
BANCROFT, William
29 Mr 1817
3 Ja 1890

195
JOSEPH, Maria RAMOS
6 No 1889
24 Ja 1890

_____, Caroline
This stone is placed by
Col. Clayton Hale
US Army in memory of
his faithful servant and
devoted friend who died
at Auburn 21 De 1889

192
SOUSA, Frona S.
1892-1959

SW 1/2 192-2
SOUSA, Joseph N.
1878-1970

SW 1/4 192-1
NEVES, Raymond M.
1900-1962

195
RAMOS, Frank C.
n/o Portugal
21 De 1889-25y

195
RAMOS, Joseph
1885-1917

192
NEVES, Manuel
1876-1932

193
MEYER, John
n/o Germany
died in Auburn
16 Jn 1889-55y

WOODWARD, John Sr.
n/o England
8 Jn 1820
23 Mr 1895

OLD AUBURN CEMETERY

WOODWARD, Ellen
 n/o England
 w/o John
 2 Ja 1830
 23 No 1889

189A
 DUNSTAN, Alfred
 25 Au 1952-62y

192
 FOLSOM, Kate M.
 2 JI 1858
 3 De 1901

189A-31
 FORBS, Henry
 16 JI 1952-66y

191
 BESSETTE, Collin

178A-34
 WHISLER, Charles B.
 1878-26 Mr 1952

NW 1/4 191
 FOSS, Candas A.
 27 No 1947-82y

189
 HARMON, Harold
 10 Se 1886
 14 Se 1890

SILVA, Alice R.

188B-4
 FERREIRA, Jose S.
 1888-1958

E 1/2 190-3
 SILVA, Manuel J.-Father
 1876-1957

188B-3
 FERREIRA, Mary GARCIA
 1900-22 Ja 1984

E 1/2 190-4
 SILVA, Minnie E.
 1878-1960

188B-2
 RICHARDSON, Charles K.
 1916-1958

190
 ENOS, Mary Ann
 n/o Portugal
 w/o Manuel
 15 Se 1890
 52y,2m,24d

188B-2
 CENTER, Clifford
 PVT US ARMY
 World War II
 8 My 1916
 3 Mr 1986

190
 ENOS, Manuel
 1834-1904

188A-4
 FITCH, Jessie J.
 1880-1963

190
 McMILLIAN, Henry-Brother
 24 Ja 1886
 14 No 1890

FITCH, Pearl
 1885- 0

188A-1
 FRIEND, Earl C.
 1897-1958

OLD AUBURN CEMETERY

FRIEND, Hattie M.
1898-0

188

GILBERT, Jas.
n/o Ireland
12 No 1893-63y

NE 188B-Alley

WHEAT, James A.
22 Ja 1959-43y

W 1/2 187-1

BRENNAN, Arthur K.
27 Au 1897
18 Ap 1959
California
1ST LIEUT INF RES
World War I

W 1/2 187

BRENNAN, Mary E.
1870-1943

187

BRENNAN, Jas J.
1870-1940

187

KING, John
s/o Mr & Mrs King
25 Au 1884-2y

187

KING, Kathryn Frances
n/o California
d/o Owen King
20 My 1930

187

KING, _____
w/o Owen
n/o Co. Roscommon, Ire
13 De 1896-63y

187

KING, Owen
n/o Co. Roscommon, Ire
26 De 1889-59y

187

BRENNAN, Inez
d/o J.J. & M.E.
18 Jl 1901-13m

186

MANN, William David
1857-1915

186

MANN, Valentine V.
24 No 1827-Hart Co. Ky
4 Fe 1899

N 1/2 186

DAINGERFIELD, Sarah MANN
1862-1934

186

DAVIS, Darthy
1 Se 1824
11 Fe 1889

186

DAVIS, Robert
1 Oc 1825
16 Mr 1890

185

SOTO, Johnnie M.
n/o California
28 Se 1893
2m, 14d

W 1/2 185-1

CORREA, Willie
14 Ap 1889
13y, __m, 14d

OLD AUBURN CEMETERY

W 1/2 185-2
CORREA, Lurene Rose
1898-1960

W 1/2 185
CORREA, William E.
20 Ja 1894
23 Ap 1944

185
CORREA, Mary E.
1839-1926

185
CORREA, J.K. Sr.
1831-1921

185
CORREA, Frank H.
1866-1903

E 1/2 185
CORREA, Annie W.
17 Se 1872
31 JI 1945

185
CORREA, Joseph K.
30 Se 1867
7 My 1942

185
NUNES, John P.
6 Jn 1885
19 Oc 1908

180A-26
DALY, Fred
15 Fe 1891
23 Mr 1959

W 1/2 183-3
CRABBE, Wilma R.
29 De 1901
10 My 1987

W 1/2 183-3
CRABBE, Earl Raymond
California
SFE BASE HOSPITAL 120
World War I
31 JI 1891
31 De 1960

184
CHAPIN, Mrs. Margaret F.
19 Oc 1897
80y,4m

184
CHAPIN, Fletcher Samuel
s/o S.E. & Maria E.
5 Ap 1885
23 My 1887

W 1/2 183
MOODY, Walter V.
26 Ja 1861
22 No 1934

W 1/2 183-2
READLE, Anna T.
1 Ja 1865
8 Ap 1952

183
READLE, Gustavus R.
12 Mr 1863
10 Au 1906

E 1/2 183-1
MOHLER, William H.
4 Ja 1897
8 Fe 1967
Missouri
OM1 USNRF
World War I

OLD AUBURN CEMETERY

183
 MOHLER, William R.
 25 Se 1921
 6 Au 1968
 California
 ARM1 US NAVY
 World War II

NE 1/4 183-1
 MOHLER, Madeline READLE
 7 De 1898
 14 Oc 1984

183
 KEELER, Sarah B.
 17 Fe 1838
 30 Jn 1922

183
 KEELER, Aaron B.
 4 Se 1837
 10 My 1903

E 1/2 183-4
 STANFORD, Adella KEELER
 1874-1949

183
 STANFORD, Ingate Daniel
 1873-1943

E 1/2 181-4
 HUNTER, Inez S.
 1894-1961

E 1/2 181-5
 HUNTER, John May
 2 Fe 1888
 31 My 1973
 Iowa
 PFC US ARMY
 World War I

181
 BENGSTON, Leona E.M.
 18 Mr 1905

E 1/2 181-2
 BENGSTON, Warren A.
 1904-1961

180A-22
 TOMLINSON, Irvin
 1877-1956

180A-24
 KURTZ, Martin
 17 My 1887
 2 Mr 1956

180
 STONE, Mrs. Caroline
 30 De 1885
 49y,5m

180
 STONE, Orrin
 8 My 1887
 62y,7m

180
 STEELE, Mary M.
 4 Mr 1886
 84y,1m

179
 CROSBY, Bartholomew
 1829-18 No 1904

179
 CROSBY, Kate R.
 23 De 1864
 24 Jn 1889

179
 HOLMAN, Charles W.
 s/o C.W.
 6 Ap 1899
 7 Ap 1899

179
 COMBER, James
 1843-1907

OLD AUBURN CEMETERY

174A-17
LEUONG, Tom
1 Ja 1951-93y

SE 1/4 175-1
ARMES, Annie
1870-1937

167A-16
GRANT, Harold M.
25 No 1950-64y

175
ARMES, Fred R.
1857-1941

SW 175 Alley
DUNCAN, Julia C.
1897-1974

W 1/2 174-2
LEWIS, Florence W.
-1976-

E 1/2 177
MACKAY, Anna L.
1873-1945-72y

174
WALKUP, Charles C.
4 Oc 1863
8m,1w

W 1/2 177-1
HENNY, Bertha
w/o Fred
n/o California
29 No 1899
29y,2m,25d

W 1/2 174
WALKUP, Joseph
25 De 1819-Miame Co, Ohio
15 Oc 1873
Helped organizing Placer
Co. Served CA. State
Senate 1852-1857. Lieut.
Governor of CA 1857-1859

W 1/2 177-2
HENNY, Frederick
1866-1931

NE 1/4 174-1
FILCHER, Clara E.
1848-1938

W 1/2 177-3
HENNY, Bertha
1845-1926

174
FILCHER, Joseph A.
1846-1925

W 1/2 177-4
HENNY, Christian
1836-1908

W 1/2 173-5
BEDELL, Albert Roger
31 Ja 1897
3 My 1964

HENNY, Albert
1870-1909

MAGEE, Levi J."M.D."
of Detroit Mich.
h/o Maggie T.
2 My 1857-Watertown, Conn
4 Ja 1889-Auburn, CA

California
SGT BTRY A
46 ARTY CAC
World War I

OLD AUBURN CEMETERY

W 1/2 173-4
 BEDELL, Alfred H.
 26 Mr 1895
 18 Ja 1968

W 1/2 173-4
 BEDELL, Edwin C.
 1860-23 Ap 1939-79y

W 1/2 173-4
 BEDELL, Mary Jane
 1873-17 Ja 1927

E 1/2 173
 MARTIN, Thomas P.
 n/o Scotland
 11 Ja 1882
 49y,9m,10d

WHITEFIELD, Janet
 w/o Thos. P.
 n/o Leadhills, Scotland
 3 De 1833
 30 Ap 1902

E 1/2 173-5
 REYNOLDS, Walter R.
 1892-1974

E 1/2 173-5
 REYNOLDS, Ethel B.
 1893-1983

173A-17
 PECHAN, Simon
 1885-1955

173A-16
 RICHARDS, Edward J.
 1878-1955

SW 1/4 172
 BRADLEY, May A.
 1873-1936

172
 BRADLEY, Samuel R.
 1837-1910

W 1/2 172-2
 BRADLEY, Angie E.
 1869-1941

W 1/2 172-1
 BRADLEY, Esther A.
 1837-1926

W 1/2 171
 NASH, John D.
 "PIONEER OF CALIFORNIA"
 14 No 1831
 30 No 1906

W 1/2 171
 NASH, Electa Ann
 14 Se 1832
 24 Ja 1916

W 1/2 171
 WHEELER, Artemas
 29 Ja 1802-Temple, N.H.
 27 De 1871
 came to CA-1849

Removed
 NORTON, Josephine LINDSEY
 w/o W.C.
 1843-1907

W 1/2 170
 NORTON, Homer W.
 17 Ja 1878
 7 Se 1935

W 1/2 170
 NORTON, W.C.
 21 De 1827
 11 My 1890

OLD AUBURN CEMETERY

170
 ALLEN, Gertrude NORTON
 7 Ja 1874
 15 JI 1941

W 1/2 170
 LINDSEY, Jacob Hargrove
 1 Ap 1866
 5 Fe 1936

E 1/2 170
 FORD, Catherine BIESSINGHAM
 1822-1867

E 1/2 169-2
 DANIELS, Alfred
 s/o J.J.
 22 No 1880
 12m,27d

E 1/2 169-3
 DANIELS, Lucy R.
 14 Se 1880
 23 Au 1902

E 1/2 169-1
 DANIELS, Louisa Olive
 d/o J. & O.
 17 Mr 1880
 5y,4m

E 1/2 169-5
 DANIELS, James J.
 1827-1909

E 1/2 169-4
 DANIELS, Olive J.
 1844-1924
 w/o James J.

E 1/2 168
 KITTLER, Geo.
 n/o California
 1860-1927

E 1/2 168
 KITTLER, Louis
 24 Ja 1911
 49y,10m

W 1/2 168
 KITTLER, William
 19 Ja 1866
 4 JI 1897

E 1/2 168
 KITTLER, Elizabeth
 w/o Geo Sr.
 n/o Germany
 21 Se 1894-70y

E 1/2 168
 KITTLER, Geo. Sr.
 n/o Germany
 3 Se 1868-53y

E 1/2 168
 REED, Carrie A.
 n/o California
 12 Se 1933-70y

E 1/2 168
 REED, Charles A.
 n/o Penn.
 30 No 1909-65y

W 1/2 168
 KELLER, Adam
 8 Oc 1881-53y

167
 CARLSON, John
 n/o Sweden
 1820-1891

167
 CARLSON, Agness Laura
 d/o J. & M.
 29 My 1866
 22 Fe 1882

OLD AUBURN CEMETERY

167
CARLSON, Margaret
9 Ja 1907-1y

167
CARLSON, Jeanette
1874-1924

168A-12
DeHAVEN, Anna Belle
1870-1955

168A-13
DeHAVEN, Frank G.
1870-1958

167A-13
STOWELL, Robert Dartt
1869-1950

167A-13
McCARTY, Ed
3 Jn 1950-70y

166A-11
WONG, Tong
1 Mr 1950-98y

166-10
MARTIN, William
3 Fe 1950-72y

166-9
BAUMGARTEN, John M.
1878-2 De 1949

166A-8
COSTELLO, James M.
10 No 1949-80y

166
MAHER, Catherine

166
MAHER, Dora

166
MAHER, Margaret

166
MAHER, Peter

166
MAHER, Thomas F.

164
DALLMAN, Dora
w/o Louis
7 De 1878
34y, 8m, 7d

163
PEARSON, David M.
27 De 1831-Boston, Mass
29 Oc 1860-Peru, Calif.

163A-2
BUOY, James Laun
11 Ap 1911
11 Ap 1949

163A
REBELLA, Jose
1880-1949

163A-4
HOWARD, Arthur
1881-1949

166-6
GRANT, Frank
1889-1949

166A-7
FULLER, Walter
2 Oc 1949-69y

W 1/2 162
CLOCK, Albert L.
n/o Wayne Co., Mich.
11 Jn 1877-24y, 8m, 18d

OLD AUBURN CEMETERY

W 1/2 162
 JONES, Hugh T.
 n/o Wales
 19 Jn 1877-30y

W 1/2 162
 MERRILL, Phoebe
 29 Ja 1876
 83y,7m,3d

161
 BROD, Herbert H.
 s/o H. & M
 7 Ja 1876
 4y,5m,23d

W 1/2 160
 PETERSON, Ann Mary
 n/o Penn.
 24 Se 1876
 53y,4m,1d

W 1/2 160
 PETERSON, James
 n/o Norway
 13 No 1890
 61y,9m,17d

E 1/2 160
 BUCKLEY, Isabella
 1837-1899

E 1/2 160
 BUCKLEY, Libbie
 1870-1877

E 1/2 160
 BUCKLEY, Mark
 1803-1880

E 1/2 160
 BUCKLEY, Mary TURNER
 1800-1857

E 1/2 160
 BUCKLEY, Wm. M.
 1863-1899

E 1/2 160
 HOAGLAND, Josephine
 1883-1883

SW 1/4 159
 REID, Simon
 n/o Aberdeenshire,
 Scotland
 18 No 1880-31y

E 1/2 159
 HALLBOM, Arthur O.
 4 Ap 1881
 10 No 1918

E 1/2 159
 FILCHER, Eliza
 w/o Tho's J.
 5 Ap 1815-Hanley,
 Staffordshire, England
 5 Ap 1878

E 1/2 159
 FILCHER, Tho's J.
 18 Mr 1812
 Staffordshire, England
 6 De 1888

195B-5
 NATION, Victor A.
 1898-1958

195A-5
 SOUZA, George L.
 1946-1958

WERGIN, Frank
 1883-14 JI 1953-75y

195B-2
 KOSANKE, Marie A.
 1883-1958

OLD AUBURN CEMETERY

195B-1
 GEORGE, Catarino-Father
 1907-1973

195A-2
 JUSTUS, Virgil E.
 1910-1958

196C-1
 STOFFELS, Minco A.
 1879-1958

196C-5
 DAVIS, Venice
 1912-1958

196C-3
 YOUNG, Orva
 1895-5 Se 1958-62y

196B-5
 WOOD, Mae WATERS
 1870-12 De 1958-88y

194C-6
 HUCKABY, Losey B.
 1905-1960

194C-5
 HUCKABY, Anna Bea
 1900-1987

194C-4
 HUCKABY, Losey B.
 1928-26 JI 1978

194B-5
 HUCKABY, Rettie V.
 1882-1958

194B-3
 HUCKABY, Jesse A.
 1909-18 Ja 1960

194B-2
 SVENSON, Elizabeth A.
 1937-23 Se 1970

194B-4
 DAY, Merle Bernard-"Bud"
 1913-12 JI 1981

194B-5
 DAY, R. Myrtle
 1916-1987

194A-3
 LINDSEY, Preston B.
 1885-14 Ap 1971
 married 1922

194A-2
 LINDSEY, Mary E.
 1890-27 No 1981
 w/o Preston

194A-5
 LINDSEY, Earl R.
 1889-1971
 married 1912

194A-4
 LINDSEY, Pearl Jane
 1890-1 Se 1981
 w/o Earl

194A-6
 GREENHALGH, Margaret C.-Wife
 1912-1971

189 A
 MORGAN, Katherine Louise
 1953-1953

E 1/2 193
 HUGES, Willie
 2 JI 1882-7m

OLD AUBURN CEMETERY

161A-3
 GUPTIL, Joseph W.
 7 De 1954-76y

179A-19
 GODFREY, Ben
 19 Ja 1951-69y

190A-3
 FITCH, Ida
 18 JI 1965-80y

161A-4
 FONDA, Joe or Pollard
 4 De 1954-61y

180A-21
 FAICK, Lena
 13 Fe 1956-85y

175A-16
 FLYNN, Robert
 1 Oc 1950-79y

187A
 FASSLER, Frank
 1 Mr 1952-73y

NE 1/4 174-2
 FILCHER, J.O.

191
 FOSS, Candas

NW 1/4 197
 EVAN, Eavans
 11 Fe 1932-61y

168A-13
 DeHAVEN, F.G.
 2 No 1959-88y

188B-5
 DANIELS, Anne C.
 9 Se 1958-73y

161A-5
 DAREN / DANN, August
 30 De 1954-74y

167A-13
 DUNBAR, Walter
 7 Ap 1950-89y

NW 1/4 167-2
 CARLSON, Thomas M.
 17 My 1959-75y

W 1/2 184
 CHAPIN, Margaret E.
 3 JI 1951-82y

167A-14
 CRESSWELL, Frank
 16 My 1950-55y

E 1/2 185
 CORRIEA, Joseph
 7 JI 1942-74y

W 1/2 184
 CHAPIN, Marie F.
 6 Au 1939-98y

SW 1/4 179
 CROSBY, P.B.
 19 De 1932-70y

NE 1/4 162
 CRARY, Lyman
 1829-1876

199 1-48
 BOWMAN, Lela
 14 Ap 1956

173A-18
 BRAMBILA, Jose L.
 29 Oc 1955-47y

OLD AUBURN CEMETERY

178
BEESON, Isaac
11 Oc 1951-77y

W 1/2 187
BRENNAN, Mary
7 De 1948

172
BRADLEY, Guy
-1917-

E 1/2 174-1
FILCHER, Clara
-1938-

W 1/2 199-1
AMMOS, Carmel
-1938?-

E 1/2 196
AMES, Geo W.
1850-1866

189A-35
LARUL, Louis
16 Jn 1952-77y

187A
LAWLOR, Anthony
14 Jl 1951-71y

187A
LENNON, Thomas
20 Jl 1951-63y

180A-23
KUKLHALA, Frank
6 Oc 1955-70y

168A-8
KEE, Ah
20 Ja 1955-80y

SW 1/4 187
KING, Anna A.
30 Ja 1945-45y

189A-26
JONSTON, Jerry F.
19 Fe 1953-60y

197A-46
JASPER, Richard
16 Se 1953-78y

SW 1/4 159
JOHNSON, John
-1885-

180A-25
HILL, Berniece
2 Mr 1959

197B-1
HAGAN, Ollie L.
10 Se 1958-85y

173A-15
HOWELL, Hurley A.
1 Se 1955-74y

189A-26
HICKS, Hershal
11 Ja 1953-67y

E 1/2 193
HUGHES, Wm. B.
22 Fe 1921-78y

NW 1/4 191-5
ROLLINS, Maude P.
19 Au 1947-87y

E 1/2 171-1
PITMAN, Henry Clark
7 No 1985-88y

OLD AUBURN CEMETERY

188B-6
PORTER, Phoebe Jean
27 My 1963-54y

173A-14
PITTS, Samuel E.
30 Jl 1955-91y

W 1/2 197-2
McCANN, Harriet B.
19 Fe 1947-77y

183A-17
MOORE, Anita R.
10 De 1972-85y
aka Anna J.

185A-27
MILLER, George
7 Ap 1959-72y

176A-19
MARRUJA, Raman D. T.
20 De 1955-69y

161A-6
MOSS, Robert E.
3 Ja 1955-79y

197A-48
MAHA, Joe G.
2 Ap 1954-65y

189A-40
MORTIN, Wm. H.
19 De 1952-69y

178A-33
MAEZ, Charles
10 Mr 1952-80y

187A
MARTIN, John
5 De 1951-71y

163A
MORANEY, Vincent L.
7 Se 1949-69y

161A-2
ZAVILZ, Ephrain
18 Oc 195?

195B-3
WARGIN, Frank
14 Jl 1958-75y

187A-23
WATMORE, William
21 Se 1951-65y

187A
WROUGHTEN, William
28 Fe 1952-87y

187A-34
WALL, Michael
4 My 1952-75y

187A
UNKNOWN, Skeleton - John Doe
5 Au 1951-55y

167A-11
TONG, Wong
1 Mr 1950-98y

NW 1/4 192-2
SMITH, Crystal
18 Oc 1967-76y

W 1/2 192-2
SOUSA, Frona S.
26 My 1966-57y

E 1/2 183-3
STANFORD, Ingore
14 Oc 1949-70y

OLD AUBURN CEMETERY

SECTION -8-

200C-6 WADE, Edna 1957-73y	W 1/2 199 1/2-5 FORSTER, J.L."Lee" 1916-1975
200A-6 SHELLENBACK, Ray G. -1958-	199 1/2 F-33 MILES, Teddy 30 Se 1933 25 No 1933
199 1/2 1-50 GERARD, George W. n/o Chicago, Ill. 1881-3 Ap 1956	199 1/2 F-32 MILES, Ethel Ruth NELSON 25 No 1891 25 Ja 1978
199 1/2 A-3 REINECKE, Dorothy Louise 1903-28 Jn 1983	199 1/2 F-35 MILES, Josiah D. 19 Fe 1880 22 Fe 1959
199 1/2 A-4 REINECKE, Galen W. 1903-1956	W 1/2 199 1/2-1 FIELD, Lillian F. 1893-1974
199 1/2-1 LORDA, Anna M. 10 My 1891 3 Oc 1972	199 1/2 E-2 FIELD, Ollie F. 1892-1957
199 1/2-2 LORDA, Jean 24 My 1877 13 JI 1956	199 1/2 B-6 McKEEMAN, Daniel Wallace 1903-1957
199 1/2 1-53 KAISER, Charles F. 1877-1957	McKEEMAN, Dolores Evelyn 1914-25 Jn 1977
199 1/2 AMMON, Carmel 1891-1938	199 1/2 C-3 SULLIVAN, Anne BLUNT 1896 17 Mr 1978
W 1/2 199 1/2-2 AMMON, Max W. 1887-1977	199 1/2 C-5 SULLIVAN, John Emmett 1891-2 Jn 1975

OLD AUBURN CEMETERY

199 1/2 C-4
SULLIVAN, Leeds W.
1918-5 My 1957

199 1/2-1
PRYOR, Creda F.
1898-1963

199 1/2 B-2
PRYOR, Othel "Jim"
1904-1957

200A-21
QUINCEY, Ivan B.
1904-1963

200A-20
QUINCEY, Margaret D.
1909-1957

199 1/2 F-34
BLISS, Avon E.
12 Jn 1927
17 JI 1957

199 1/2 F-35
HOLDER, Buford
PVT US ARMY
World War I
31 JI 1892
5 No 1979

199 1/2 F-36
HOLDER, Lodoro L.
9 Oc 1903
3 Mr 1989

W 1/2 200-1
HODKIN, Ruby A.-Mother
1883-1971
H.D. McCORMICK Plot

201
CONNELLY, Colman
n/o Co. Galway, Ireland
28 Aug 1879-55y

199 1/2 F-38
READ, Grace L.
1898-1988

199 1/2 E-8
GILLESPIE, John D.
1908-1957

199 1/2 D-26
BUSHONG, William W.
1891-26 Jn 1957

199 1/2 D-25
BUSHONG, Ruth
1888-24 Oc 1978

199 1/2 A-6
LaFAILLE, Jeanne J.
1867-1956

199 1/2 A-7
LaFAILLE, Alexis
CPL US ARMY WW II
15 No 1898
3 No 1985

199 1/2 B-7
NIELSON, Hulda S.
1874-1962

199 1/2 B-9
BYERLY, Charles W.
1876-12 Jn 1959

199 1/2 B-8
BYERLY, Fay
1883-1958

199 1/2 C-12
PASTERIS, Malvina
1876-1957

199 1/2 7
ELAM, Laura M.
1872-1963

OLD AUBURN CEMETERY

199 1/2 C-11
ELAM, S. Grant
1868-1957

199 1/2 D-23
GUNTER, William R.
1885-1957

202B-14
JOHNSON, Johanna M.-Mother
1886-1971

202B-13
JOHNSON, Pauline
1923-1958

202B-12
PIPKIN, Lucie W.
1899-1958

202B-10
GREER, Madison W.
SGT US ARMY
3 Ja 1907
8 Fe 1975

202B-9
ATWOOD, Artemesia
1880-1958

202B-7
CRAWFORD, Albert W.
1889-1958

CRAWFORD, Ivah F.

202B-5
CANDLER, Myrtle B.
1878-1958

202A-7
FLEGE, Louisa C.
1867-1958

202A-6
HERRELL, Selma
d/o Louisa C. FLEGE
1897-1971

202A-5
TRESSEL, Louis A.
1888-1958

200C-11
MORGAN, Alfred J.
1899-1966

200C-10
MORGAN, Marjorie D.
1904-1958

200B-10
WALLACE, Martin D.
1877-27 No 1958

200B-9
WALLACE, Jean I.
1889-1985

200A-8
HASLER, Albert N.
1895-1968

200A-7
HASLER, Evelyn V.
1884-1958

200B-8
WILCOX, Frederick J.
1874-8 My 1958

200B-7
WILCOX, Ada Lenora
1874-9 Fe 1959

OLD AUBURN CEMETERY

200C-7
 NELSON, Harold
 California
 CPL BTRY E 347 FIELD ARTY
 World War I
 8 Ja 1895
 1 Fe 1958

200
 NELSON, Florence "Johnnie"
 12 Au 1897
 19 JI 1989

202A-2
 STEARNS, J. Percy-Father
 1877-1965

202A-1
 STEARNS, Lyle Ellis
 1904-1969

202A-2
 STEARNS, Myrtle M.-Mother
 1876-1968

202B-3
 KENNARD, Harry M.
 23 Ap 1882
 19 De 1957

202B-2
 LIVELY, Callie Frances
 1908-1987

202B-1
 BOWEN, Lydia S.
 22 No 1877
 18 De 1957

E 1/2 202-2
 SALMON, Elbert Oscar
 1893-12 Oc 1980
 PVT US ARMY
 World War I

E 1/2 202-1
 SALMON, Lorenzo Leslie
 1887-24 JI 1982

E 1/2 202
 SALMON, Calvin Wilfred
 13 Jn 1896
 27 My 1945
 California
 SEAMAN 2CL US NAVY

202
 SALMON, Joshua L.-Father
 1832-1902

SALMON, Susan RODGERS-Mother
 1863-1943

200C-4
 LINDSEY, Mary S.
 1878-1957

200C-4
 LINDSEY, Samuel R.
 1882-1964

CHO, Mar
 1895-1957

200C-2
 JUDY, Allen
 1880-1957

200C-1
 JUDY, Eda
 1887-1981

200B-1
 MAIER, Karl-Father
 1901-1957

200B-2
 AYERS, Charity
 1875-1957

OLD AUBURN CEMETERY

200B-4
BARTOLAI, Alessandro
1885
26 Oc 1957

200B-3
BARTOLAI, Edvige Rose
1889
27 My 1974

200B-6
LEMOS, Antone J.
1885-1972

200B-5
LEMOS, Ina G.
1897-1958

2--A-3
SCOTT, Mable Inez
1887
Se 1970

200A-4
SCOTT, Thomas W.
1874-1958

200A-2
MARTIN, William J.
1899-1957

200A-1
MARTIN, Mabel L.
1902-1987

199 1/2 F-40
WARD, Richard Allen
California
CT3 US NAVY
VIETNAM
16 Ap 1943
3 Jl 1971

199 1/2-43
McCUTCHEON, Maud E.
1875
21 Ja 1966

199 1/2 F-42
McCUTCHEON, William
1879-1957

199 1/2 F-40
BUSK, Olaf Alman
1889
21 Aug 1957

200C-8
EVANS, Olivine Blanche
16 My 1977-73y

200C-9
ENRIGHT, Walter J.
17 Mr 1958-71y

202B-11
DECIMOS, Peter
14 Au 1958-46y

W 1/2 199 1/2
AMMON, Carmel
-1938-

E 1/2 199 1/2-2
KELLY, Letha
21 Ja 1948-81y

E 1/2 202
RODGERS, Susan E.
9 Oc 1943-80y

202A-3
PERCIVAL, James
aka PERCY / STEARNS
15 Se 1965-88y

200C-7
NELSON, Florence
19 Ja 1989-91y

OLD AUBURN CEMETERY

E 199 1/2-3
 MARKER, Minerva J.
 17 Au 1957-81y

202B-4
 WALKER, Lee Anna
 21 Ap 1958-77y

199 1/2D-27
 MURPHY, Gertrude A.
 29 Fe 1957-68y

W 199 1/2 Alley-1
 TURNBULL, Edward
 19 Fe 1928-58y

200C-3
 CHE, Mar aka CHEW
 7 De 1957-62y

SECTION -9-

W 1/2 203
 BRAY, May
 1903-1906

BARROWS, _____ Mother
 1864-1909

E 1/2 203
 ORR, Cathrine
 n/o Ireland
 1829-1897

203
 BARROWS, Edwin
 1895-1905

E 1/2 203
 ORR, Michael
 n/o Ireland
 1821-1891

W 1/2 205-1
 DONOVAN, Mae Bisbee KAYO
 1887-1973

E 1/2 203
 ORR, Ann

W 1/2 205-2
 KAYO, Frederick Eugene
 California
 PVT CO A 18 ENGINEERS
 World War I
 13 De 1882
 13 Oc 1960

E 1/2 203
 ORR, Matt

E 1/2 203
 ORR, Maggie

205
 BISBEE, Charlotte
 18 Ap 1868
 9 Au 1900

E 1/2 203
 ORR, William

BURROWS, James E.
 CO F 7 CALIF INF
 1842-1935

204
 MUSSO, Caroline
 1865-1889

204
 MUSSO, Anna
 1869-1893

OLD AUBURN CEMETERY

204
 MUSSO, Secondo D.
 1828-1897

213-2
 COSTELLO, Charles C.
 1902-1969

213
 GRAY, Nola V.
 19 Se 1909
 16 De 1909

W 1/2 213-4
 GRAY, Rose E.
 8 Fe 1876
 31 Oc 1957

W 1/2 212
 HANCOCK, Thomas
 6 Mr 1838
 9 De 1916

W 1/2 212
 HANCOCK, Susan
 1842-1917

W 1/2 212-1
 HANCOCK, Robert J.
 28 De 1864
 5 Ja 1949

W 1/2 212
 HANCOCK, Robert John
 13 Se 1914
 23 Ap 1926

W 1/2 212
 HANCOCK, Annie D.
 3 No 1874
 19 Mr 1947

212
 HANCOCK, Robert Fry
 23 Se 1907
 10 Ap 1908

W 1/2 212-4
 HANFORD, Willa HANCOCK
 1 My 1889
 18 Ap 1874

E 1/2 212-4
 BAILEY, Rhea HANCOCK
 25 Oc 1895
 3 De 1986

211
 LININGER, Ann M.
 10 Au 1841
 4 Jl 1900

211
 LININGER, M.D.
 25 Fe 1842
 27 No 1931

LININGER, Mary E.
 18 Mr 1869
 17 Ja 1940-70y

211
 LININGER, Mary Jane
 21 Jn 1867
 8 Jl 1935

211
 LININGER, Wm. Ervin
 21 Jn 1864
 1 Jn 1925

211
 BUTTS, Lizzie D.
 16 Oc 1871
 9 De 1933

210-1
 KRIECHBAUM, Madeline A.
 1870-1951

E 1/2 210-1
 KRIECHBAUM, Dr. C.H.
 1862-1917

OLD AUBURN CEMETERY

W 1/4 210-2
GIBSON, Harry L.
1885-1937

E 1/2 210-2
GIBSON, Mary A.
1849-1931

W 1/2 210-2
WILSON, Belle GIBSON
1880-1965

209/210
CALLEN, John A. "M.D."
1839-1911

209/210
CALLEN, Sarah E.
1842-1928

W 1/2 212-2
FORD, Josephine Doris
3 My 1960-2m

213B-3
BAILEY, Benjamin F.
20 No 1965-65y

W 1/2 212
HANCOCK, R.F.
10 Ap 1928-1y

W 1/2 206-2
PRUDHOMME, John Worsley
13 My 1989-74y

W 1/2 206
PREDOM, Margaret M.
19 Ap 1921-56y

E 1/2 206
PREDOM, Sarah
3 Jn 1908-57y

E 1/2 206
PREDOM, Moses
16 Jl 1915-80y

SECTION -10-

NW 232
ROGERS, Amanda
w/o C.D.
n/o New York
19 De 1892-47y

SE 232
BAKER, Mary
w/o J.S.
n/o Ohio
4 No 1894-54y

231
GRACE, Susan
w/o Joseph
n/o New Bedford, Mass.
23 Jl 1872-36y Auburn

W 1/2 230
SCHMETZER, Frank
27 No 1891
50y,7m,15d

NW 1/4 228
KITT, Carlotta Carolina
1859-1932

MANN, S.B.
CO E
11th ME INF

E 1/2 226
RIDDELL, John A.
n/o Worcester, England
23 Fe 1894-23y

OLD AUBURN CEMETERY

E 1/2 223
BLAISDELL, Arthur W.
s/o C.A. & L.E.
1889-1892

E 1/2 225
BLAISDELL, Charles A.
1858-1916

NE 1/4 225
BLAISDELL, Lottie E.
1860-1944

NW 1/2 225
WITHERSPOON, Anusia C.
10 Au 1948

WITHERSPOON, Edgar E.
2 Jn 1911

N 1/2 225-1
WITHERSPOON, Jose E.
24 Mr 1963

W 1/2 225
WITHERSPOON, Josephine J.
29 Jl 1929

E 1/2 223-3
SMITH, Marian BUREK
1871-23 Ja 1950

W 1/2 223-3
SMITH, Polly SUTAH
18 Jn 1980

W 1/2 223-2
PRICHARD, Flo SMITH
17 Ja 1956

W 1/2 222-2
HADSEL, Alvah D.
1876-1956

E 1/2 222-2
HADSEL, Daniel Guy
23 Fe 1911
26 Ap 1971
Pennsylvania
SGT 38 FIGHTER SQ AAF
World War II

W 1/2 222-1
HADSEL, Elsie E.
1883-1949

W 1/2 222-5
LIVINGSTON, Warner Byrum
1911-16 Oc 1981

222
WEBBER, Wm. H.
1881-10 Jl 1959

W 1/2 217-4
GREEN, Ethel Mildred
16 Jl 1981-88y

216A-A-4
GORI, Ferruccio
8 Mr 1966-75y

216A-A-3
GREY, Samuel
21 Mr 1966-70y

216B-B-2
GARGE, Maria
20 Jn 1966-59y

W 1/2 217-3
GREEN, Arthur C.
1 No 1953-65y

NE 219 Mc.P.-1
GANOW, Lillie M.
19 No 1953-71y

OLD AUBURN CEMETERY

W 1/2 217-2
GREEN, Jessie E.
1 Au 1952-86y

W 1/2 218
CHAMBERLAIN, Jerome B.
1830-1897

NE 1/4 219
GANOW, Jake Elmer
21 Oc 1950-71y

W 1/2 220-4
CHESHOLM, John
1840-1901

W 1/2 217-1
GREEN, R. Arthur
1863-1916

216B5
BROOKS, Robert Charles
16 Se 1966-54y

215B-6
DENSMORE, William George
26 Se 1989-60y

215A-2
BLOOM, Ernest
4 Ja 1966-89y

215B-8
DENSMORE, Ralph
1920-1962

215A-3
BARTON, Dianne ROSE
22 De 1965-25y

215B-6
DENSMORE, Lucinda M.
30 Mr 1960-68y

216A A-5
BYOR, Gus A.
5 Ap 1966-88y

E 1/2 219 Mc.P.-2
DARE, Mary
14 Fe 1956-36y

216B B-1
BROWNING, James W.
9 Ap 1966-85y

217AA-3
COMPTON, Margaret
5 No 1966-86y

216B B-3
BULLOCK, Joseph T.
20 Jn 1966-77y

315B-1
COSTAS, A. Nicholas
22 My 1966-71y

W 1/2 221-2
BELL, Virginia
3 De 1925

W 1/2 220-3
CHISHOLM, Johanna
1847-1932

W 1/2 221-5
BELL, Frank R.
-1924-

W 1/2 218
CHAMBERLAIN, Margaretha
1841-1919

W 1/2 221-4
BELL, Geo V.
-1917-

OLD AUBURN CEMETERY

W 1/2 221-1
 BELL, Francis H.
 24 Au 1897

215A-6
 ANDREWS, Samuel
 14 Ja 1960-56y

E 1/2 220-3
 LEFURGEY, Soloman S.
 1838-1911

216B-2
 KIDD, Percy
 18 Fe 1966-80y

216B B-4
 JENSON, William
 30 Au 1966-82y

E 1/2 218
 JACOBS, Marguerite STOODLEY
 1869-1910

215B-4
 HARRIMAN, Bertha D.
 3 Jn 1960-74y

215A-5
 HINKLEY, Oka/Ido L.
 19 Ja 1960-64y

215A-10
 HAINES, Emmett D.
 18 Oc 1959-86y

217AA-4
 ROBERTSON, Miriam
 12 No 1966-57y

E 1/2 219 Mc.P.-1
 RIDENGER, Reuben R.
 16 Mr 1956-81y

W 1/2 220-2
 POTSON, Wm.
 1869-1901

215A-9
 NOBLE, C. Mark
 15 Ja 1960-81y

E 1/2 221-4
 MILLER, Ida DALE
 5 Fe 1967-75y

215B-2
 MUNCHERIAN, Henry
 9 De 1965-47y

W 1/2 220-1
 MILLER, John
 5 Oc 1961-86y

E 1/2 219 Mc. P.-3
 MADDOCK, Mary
 27 Ja 1956-75y

E 1/2 221-5
 MILLER, Thomas A.
 -1945-

221
 MILLER, Thomas A.
 16 Oc 1943-57y

E 1/2 217-1
 LANGE, Packer Raymond
 4 My 1949-58y
 Interred 11 Jn 1987

216 BB-1
 YEO, Josephine
 22 Mr 1966-95y

E 1/2 217-1
 WALLS, Ethel Dorothy VAUGHN
 9 My 1987-86y

OLD AUBURN CEMETERY

217A-5
WILLIAMS, Eunice
18 No 1966-82y

215A-4
WELLIVEN, Mary M.
8 Mr 1960-91y

215B-10
WILSON, Elmer
26 Fe 1960-76y

215B-5
WAGNER, Maude
11 Jn 1960-77y

215A-8
VREDENBURG, Jack
19 ? 1960-80y

215B-7
VERSAY, Lucille
22 Mr 1960-63y

224
THROSE, Burriel

217AA-2
SCHEIBE, Ennok
27 Oc 1966-72y

217AA-1
SMITH, Sibert W.
1966-76y

216B-1
SHERIDAN, Patrick
22 Fe 1966-83y

216A-1
STARK, Paul C.
28 Fe 1966-73y

215A-7
STRAIN, Robert J.
27 Ja 1960-84y

215B-8
SHAIN, Edward B.
1 JI 1960-80y

SECTION -11-

239
STEVENS, Clarence G.
26 JI 1886-32y

239
STEVENS, Mary E.
3 Mr 1913-56y

W 1/2 239
STEVENS, Frank H.
6 Au 1904-38y

239
STEVENS, Willard D.
22 JI 1933-66y

239
STEVENS, Solon M.
29 Ja 1916-87y

239
STEVENS, Olivia CUSHING
21 De 1916-81y, 16d

E 1/2 239
STEVENS, Alberta M.
31 My 1872
16 Se 1944

SW 1/4 239
STEVENS, Frederick S.
23 My 1864
27 Fe 1940

OLD AUBURN CEMETERY

NE 1/4 240
RICE, D.A.
23 No 1881-50y,5m

SW 1/4 240
FORBES, Mrs.
w/o James
8 My 1896-68y,10m

238
CRAIG, Adelia HUMES
14 Mr 1842
20 Fe 1937

238
CRAIG, Edward L.
19 Mr 1893-55y

238
CRAIG, Arthur Edward
s/o E.L. & A.
3 Jn 1869
26 Mr 1881

238
CRAIG, Adelia
11 Fe 1874
27 Fe 1921

238
CRAIG, Carrie May
22 Ap 1884
4 Ja 1936

HALE,
Plot-no markers

236
CADY, Tom
1899-1963

W 1/2 235-3
HASWELL, Thirza B.
1910-1972

W 1/2 235-3
HASWELL, Wes. R.
1910-1972

W 1/2 235-2
HASWELL, Wesley R. Jr.
27 Se 1932-21d
(moved from Sacramento)

W 1/2 235-3
COMSTOCK, Barbara J.
1940-1989

235
BIRDSALL, C.
n/o Peekskill, N.Y.
1826-1888

234
BURR, Bartlett
n/o Vermont
6 Fe 1896-65y

234
BURR, Mary J.
n/o New Hampshire
6 No 1901
66y,11m

NE1/2 244-2
DICKERSON, William H.
Illinois
PVT CO C 13 INF
1 De 1879
17 Ja 1953

244
FABER, Michael
1828-1907

244
FABER, Gertrude
1828-1864

OLD AUBURN CEMETERY

244
FABER, Lena
1828-1907

E 1/2 241-2
RAMIREZ, Frank
1881-1953

243
MICKLE, John
24 Jn 1821-Hackney, Eng.
17 Oc 1881-Auburn, CA

E 1/2 241-1
RAMIREZ, Viola
1888-1963

W 1/2 241-2
SWESEY, Dorothy
1860-16 Jl 1948

W 1/2 241
PERKINS, Ann
1821-1904

W 1/2 241-5
SWESEY, Ellen D.
w/o Weitzel A.
1893-28 Au 1968

242A-6
GRAY, Edgar Lee
7 My 1969-65y

SWESEY, Corpl. Henry
CO 1 62 OHIO INF

245B-4
GRAHAM, George S.
10 Au 1962-53y

E 1/2 241-3
SWESEY, Weitzel A.
1885-14 De 1960

242A-5
GRAY, O.E.
1 Mr 1961-59y

241
SWESEY, Wellington
4 Oc 1839
27 Mr 1899

245A-2
FORD, Robert Elsworth
12 Mr 1975-68y

241
SWESEY, Jesse
n/o Ohio
6 Mr 1869-27y

245A-3
FORD, Alice
3 Ap 1962-84y

241
SWESEY, Nancy
w/o Samuel
n/o Ohio
17 Jl 1871-51y

243A-5
EISENHOWER, Rebecca
31 Mr 1970-60y

E 1/2 241-4
McCORD, Jane
1847-1948

243A-6
EISENHOWER, L.E.
14 Jn 1961-58y

241B-4
EVERETT, Hattie
1 Mr 1961-85y

OLD AUBURN CEMETERY

NE 1/4 244 Alley-1
DICKERSON, Loretta
8 Ja 1955-76y

240B-1
CURL, Anna Frericka
found 1 Se 1987-80y

242-4
CULLERS, Ruby E.
4 Oc 1984-91y

242B-5
CULLERS, Henry Marion
31 My 1978-91y

244A
CODY, Tom
17 JI 1964-35y

240B-2
CURL, Cecil
14 No 1960-60y

W 1/2 238
CRAIG, Edward A.
27 Fe 1921-46y

W 1/2 238-5
CRAIG, Adelia
6 Mr 1881-12y

243A-1
BOEGER, Aileen May
22 Fe 1987-65y

242B-1
BECKWITH, C.A.
7 Au 1961-51y

243A-4
BETTIS, Richard F.
10 Mr 1964-74y

243A-3
BETTIS, R.M.
20 Jn 1961-76y

243A-2
BOEGER, Geo. A.
26 Jn 1961-43y

245B-1
KNICKERBOCKER, Joseph
3 Ap 1962-3y

241A-1
KEY, Mary LONG
19 De 1960-66y

241A-2
KEY, Jennie

241A-2
KEY, Charles
19 Mr 1925

241A-2
KEY, Anna
9 Mr 1923

244B-6
JOSLIN, Gladys Sarah
26 Jn 1984-78y

241A-4
HOWARD, Marguerite Agnes
22 Ja 1988-88y

245A-5
HOLSCHER, Anna C.
12 No 1984-98y

245A-4
HOLSCHER, Charles Herman
29 Jn 1975-67y

OLD AUBURN CEMETERY

245A 2-46
HIBBARD, Hazel M. LIENAU
1903
30 My 1964-61y

244A-1
HOLZHAUER, Mary E.
29 Jn 1962-87y

244A-6
HALKYARD, J.A.
18 Jl 1961-75y

245A-6
HOLSCHER, R.H.
2 Au 1961-81y

241A-5
HOWARD, Douglas D.
6 Ja 1961-68y

240B-3
RICH, Tillie
19 Ja 1987-92y

240B-4
RICH, Fred J.
2 Ja 1961-72y

243B-2
PYATT, James Henry
6 De 1986-84y

243B-1
PYATT, C.L.
26 Jn 1961-55y

243B-5
PAULSEN, Lillie Ann
22 Se 1961-50y

241B-1
OWENSBY, Sidney B.
4 Mr 1961-75y

241B-5
NOBLE, Sadie
23 Jl 1963-91y

240B-6
McAULEY, Georgia
19 De 1988-96y

240B-6
McAULEY, Cecil Harry
23 No 1960-80y

244A-2
LEAVITT, Glenn Victor
11 Jn 1976-59y

242B-3
LLOYD, William Dulin
10 Oc 1973-70y

242B-2
LLOYD, Hazel
11 Jn 1961-58y

244A-4
LEAVITT, Edward S.
28 Jl 1961-72y

244B-2
YOUNG, K. Glenn
14 Au 1961-52y

241B-6
WALSH, Jack
22 Jn 1973-76y

241B-2
WITT, Mary Etta
26 Au 1968-74y

241A-3
WATSON, J.E.
24 Fe 1961-60y

OLD AUBURN CEMETERY

241B-5
WALSH, Alice D.
19 De 1960-66y

242A-2
THOMPSON, Ernest L.
28 Oc 1962-79y

241B-4
VAUGHN, Evelyn C.
30 No 1981-76y

242A-1
THOMPSON, B.
18 Ja 1961-79y

245B-5
TILLEY, Mattie Lou
1 Ja 1978-85y

242A-4
TEMPLE, M.E.
20 My 1961-65y

242A-3
TEMPLE, Charles Earl
3 Ja 1981-83y

243B-3
TRUAX, _____
18 JI 1961-61y

243B-4
TRUAX, Kenneth C.
31 My 1965

244B-5
SMITH, Mary Edna
30 Mr 1964-87y

245B-6
TILLEY, Jack
19 Ap 1962-74y

244B-6
SMITH, Alvin D.
5 Se 1962-89y

W 1/2 241
SWESSERY / SWESEY Henry
22 Ja 1923-78y

SECTION -12-

W 1/2 248-2
BELL, Alma F.
1885-1952

246
RAWLES, Julia A.
1855-1873

W 1/2 248
BELL, Edward A.
1878-1949

246
RAWLES, Margaret
23 Se 1862-Newcastle, CA
65y,5m,21d
mother of Sarah M.
w/o John Holder

249
GAINES, John P.
n/o Virginia
22 Oct 1879
63y,1m,5d-Collins plot

246
HOLDER, Arabella
w/o W.F.
16 Jn 1884-24y

OLD AUBURN CEMETERY

246
 HOLDER, John A.
 n/o North Carolina
 1826-10 JI 1911

246
 HOLDER, Sarah Minerva
 w/o John
 16 Au 1871-Newcastle, CA
 30y,7m,22d

NW 1/4 247
 PUFFER, Francis
 s/o W.H. & Cena
 4 De 1866-4m,4d

NW 1/4 247
 PUFFER, Cena
 w/o W.H.
 25 No 1866-Newcastle, CA
 18y,3m

248
 BELL, Arizona
 d/o A.O. & Mary
 16 Oc 1872
 3 No 1873

248
 BELL, John
 s/o A.O. & Mary
 5 Au 1870
 6 Jn 1871

248
 BELL, Geo.
 21 Fe 1880
 28 My 1883

248
 BELL, Maggie
 19 JI 1877
 8 Jn 1883

248
 BELL, Liola
 31 Oc 1871
 6 My 1883

248
 BELL, Samuel
 8 Se 1873
 4 Jn 1883

248
 BELL, A.O.
 19 Mr 1832
 19 De 1895

249
 COLLINS, Elizabeth
 1890-1967

249
 COLLINS, Eliza G.
 n/o Missouri
 18 My 1916
 74y,4m,11d

249
 COLLINS, James
 n/o Kentucky
 9 JI 1891-70y

W 1/2 249-1
 COLLINS, Oliver W.
 1879-1950

COLLINS, Kenneth Kress
 s/o George P. & Cora B.
 1905-1977

COLLINS, Calvin Gaines
 s/o George P. & Cora B.
 1907-1982

COLLINS, George Walker
 s/o George P. & Cora B.
 1909-0

OLD AUBURN CEMETERY

COLLINS, Keith Ball
s/o George P. & Cora B.
1911-0

249

COLLINS, Cora BALL
1873-3 No 1941

249

COLLINS, George P.
1872-1917

E 1/2 249-1

COLLINS, James C.
1876-1953

W 1/2 249-1

SMITH, Elizabeth COLLINS
1890-1967

248 1-1

CHRISTIANY, E.J.-Edward
1891-1964

248 1-2

CHRISTIANY, M.A.-Mary
1921-1949

E 1/2 254-1

SNOWDON, William
8 Se 1886
49y, 3m, 8d
n/o England

E 1/2 254-3

AVILLA, Mary P.
1868-1937

E 1/2 254-4

PEREIRA, Jose
25 Oc 1886-15d

E 1/2 254-5

PETERS, Frank
1859-1911

W 1/2 255

MASON, Rev. Charles M.
1876-1946

CORBIN, H. W.

Co D
5th IOWA CAV

SE 1/2 250

SPEIGHT, Seth
29 My 1809-Snow Hill, N.C.
5 My 1882

251-5

KITTS, Mary Ellen
1885-1962

W 1/2 251

LUBECK, Henry
born-San Francisco
31 My 1886-Sacramento-19y

E 1/2 251-1

KEYS, Jane A.
25 Mr 1888-72y

E 1/2 251-3

DELOZIER, Ethel
1880-1964

E 1/2 251-3

DELOZIER, James
1873-1964

E 1/2 251-4

FUTHEY, Edgar A.
1 De 1870
12 Jn 1918

E 1/2 251-5

FUTHEY, Robert S.
6 No 1885-54y, 8m

250B-1

DOBBS, Hezekiah
14 Fe 1966-59y

OLD AUBURN CEMETERY

246A-3
COUTTS, Elsie P.
4 JI 1962-66y

NE 1/4 250
CORBIN, Frank
8 Jn 1943-65y

W 1/2 254
BERNHARD, B.

254A 2-47
LIENAU, Robert L.
1900
22 Mr 1956-56y

246A-1
KELLER, Julia W.
17 Jn 1962-40y

246A-6
JONES, Grady Alonzo
1 JI 1962-71y

E 1/2 255
MASON, Ella E.
25 De 1945-75y

SW 1/4 248-1
STONE, Annie
10 Se 1958-68y

SECTION -13-

256
BARROWS, Capt. B.O.
CO B
1ST ME BATT' NINE

256
GATTIKER, Jno
CO C
1 CAL INF

SUVER, Levi
CO C
13TH US INF

256
FYTHIAN, Corp'l Amos
CO A
4TH CAL INF

256
AUSTIN, Geo
CO B
4 CAL INF

256
HILL, F.W.
CO A
1ST MASS H.A.

256
OLMSTEAD, C.W.
CO C
1ST MINN INF

256
DUNCAN, Jno
CO 1
76TH PA INF

256
MALONEY, Wagoner Pat'k
CO C
69 N Y INF

256
JOHNSON, Moses
CO D
2 ILL INF
MEX WAR

OLD AUBURN CEMETERY

256
PERKINS, J.B.
1ST ME BATT'Y

W 1/2 256
ALBRIGHT, Richard
5 Ap 1939-61y

256
WOOD, Newell
CO E
115TH ILL INF

256
ZUVER, Levi
CO C 13 US INF

SECTION -14-

257
WATSON, Emery -Father
1849-1908

258
WETHERBEE, Harriet R.
28 Ja 1892
66y,3m,28d
w/o J.B.
n/o Pennsylvania

257
WATSON, Elizabeth
0

NW 257-1
HAMPEL, Anne L.
1900-1982

W 1/2 259
KIRK, James M.
6 De 1839
4 Jn 1891

NW 257
WATSON, James R.
1898-1982

W 1/2 259
KIRK, Margaret
1 Se 1840
19 Oc 1892
w/o James M.

257
WATSON, Geo. W.
10 De 1894
10 Oc 1918
91ST DIV
CO D 361ST INF
Killed in the Argonne

E 1/2 260
HUBBARD, Albert H.
1848-1925

257
WATSON, Fannie O.-Mother
1861-1942

W 1/2 260
HUBBARD, Elizabeth T.
1848-1901

E 1/2 257-2
CAMPBELL, Rae O.-Mother
1889-1972

HUBBARD, Ethel G.
6 Ja 1915
11 Ja 1915

260
PERMAR, Edith E.
1899-1901

OLD AUBURN CEMETERY

E 1/2 260-1
HUBBARD, Aimee I.
1886-1965

SE 1/4 276 Alley-2
FETTER, Ella M.
1885-1962

NW 260 Alley
TEW, Leon Taft
1943-1962

N Alley 260
KRUEGER, Carl F.
1892-1962

NE 260 Alley
COLTRIN, Edwin F.
1890-1962

274A Alley-2
BALES, Homer R.
1888-1960

274 Alley-1
BABICH, Andrew S.
1919-1965

Alley 261
DOVE, Clara M.
1894-1985

W 1/2 262
BABLER, Frederick
11 Se 1900-77y

W 1/2 262
BABLER, Josephine
20 Au 1918-73y

E 1/2 262
BABLER, Fred
22 No 1928-49y

262 Alley
DURFEE, James H.
1854-1924

Alley 273A
DURFEE, Fannie G.
1873-1954

W Alley between 273-262
DURFEE, Dr. Walter F.
1891-1976

W Alley between 273-262
DURFEE, William C.
1929-1978
CPL US ARMY-KOREA

MANGIARACINA,
Plot-no markers

264
CHRISTENSEN, Hans F.- Brother
n/o Denmark
22 Jl 1849
1 Au 1904

264
CHRISTENSEN, Jans J.-Brother
n/o Denmark
30 De 1858
2 Jn 1910

NE Alley 264-2
PEIKERT, Albert S.
19 My 1888
9 Oc 1962

W 1/4 265-2
CODDINGTON, Earl A.
1876-16 Mr 1967

E 1/2 268-4 Alley
VISGAUDIS, John D.
1920-1962

OLD AUBURN CEMETERY

KANEASTER, Ivy W.
1904-0

W 1/2 270A-2

KANEASTER, John K.
1899-1979
SGT 116 CAVALRY
US ARMY

W 1/2 270A-3

RUTHERFORD, Lucy W.
1902-1962

270A-6

WILSON, Don
1910-1962-52y

W 1/2 270-1

MANGIARACINA, Jennie L.
1908-1960

W 1/2 270

MANGIARACINA, Grace
1877-1944

W 1/2 270

MANGIARACINA, Nicola
1873-1941

W 1/2 270

MANGIARACINA, Joseph P.-Daddy
1902-1934
s/o Mr. & Mrs. N.
h/o Lucille E.

E 1/2 270-5

MANGIARACINA, Anna
1900-1927

W 1/2 271

MICHAEL, Clara C.
19 JI 1860
28 Au 1906

MICHAEL, M.-Baby
0

W 1/2 271-3

MICHAEL, Robert
30 Se 1858
12 Ja 1943

W 1/2 270-5

MICHAEL, Grover L.
1888-1968

E 1/2 271-1

ROBERTS, Alvin Jefferson
1907-1962

W 1/2 272

SPARKS, Wm. S.
1867-1943

W 1/2 272

SPARKS, Dollie
1869-1943

W 1/2 272-4

SPARKS, Katie J.
1896-1909

W 1/2 272-5

SPARKS, Eva J.
1898-1898

W 1/2 272-5

SPARKS, Mary E.
1891-1894

WILLIAMSON, Annie
18 De 1841
29 My 1923

W 1/2 273-1

CANNON, F.E.
16 Au 1898-76y

W 1/2 273-2

CANNON, Mary
31 De 1899-67y

OLD AUBURN CEMETERY

W 1/2 273-4 3
GLEESON, Clyde
20 My 1902-8 yr

W 1/2 273-4
GLEESON, Marion G.
1873-1958

E 1/2 273-1
CURTIS, Wm. H.
CO I 11 IND INF

W 1/2 274-1
WINKELMAN, Victor J.
1871-1938

W 1/2 274-2
WINKLEMAN, Grace R.
1875-1956

274
DIGNAN, John
17 Se 1886-58y

274
DIGNAN, Mary
8 Oc 1867-32y

274
RITTINGER, Mary E.
5 Oc 1855
15 Fe 1919

274
RITTINGER, Jacob H.
9 Jl 1891-52y

E 1/2 274-4
STRUM, Roy G.
California
E2 US NAVY
World War I
2 No 1895
3 Fe 1968

E 1/2 274
KARSLAKE, Francis E.
29 Oc 1874
8 Mr 1920

W 1/2 275
SUTTON, Carrie F.
6 Ap 1848
25 Oc 1896

W 1/2 275
SUTTON, Richard T.
17 De 1840
29 Ap 1917

W 1/2 275-4
SUTTON, Arnold W.
1904-1956

W 1/2 275-5
SUTTON, Wallace O.
1881-1967

E 1/2 275
HAGART, Peter
4 Se 1898-48y
died at Lake Tahoe

W 1/2 276
EVENDEN, Robert G.
1850-1913

W 1/2 276
EVENDEN, Carrie E.
1853-1940

W 1/2 276-3
FROST, Alvin E.
1886-1945

W 1/2 276-4
FROST, Jennie E.
1884-1959

OLD AUBURN CEMETERY

W 1/2 276
FROST, Eugene
1912-10m

E 1/2 277
SPEAR, David W.
1827-1893

W 1/2 276
MORRISON, Helen J.-Aunt Jennie
Vernon, N.Y.
1832-1894

W 1/2 278-2
CARDOSO, John F.
1904-1953

E 1/2 276-1
CLARKE, John W.
29 Se 1898
80y,2m,11d
n/o England

E 1/2 278
GATT, J.E.
1891-43y

E 1/2 276
CLARKE, F. H.
14 Mr 1929
78y,5m,19d
n/o Wisconsin

E 1/2 278
GATT, Marie
1889-31y
w/o J.E.

265
CODELINGTON, Mary
11 Fe 1932-84y

SE 1/4 276-1
BRICE, Norman
PA E2 US NAVY
18 Jn 1901
29 Au 1962

NW Alley 262-2
BETTS, William
30 De 1960-85y

SE 1/4 276-2
OCHILTREE, Dorothy T.
10 Se 1900
12 Se 1983

W alley 260
ALLYN, Violet Alberta
13 Fe 1990-95y

W 1/2 277
RODEHAVER, Nellie M.
16 De 1894
30y,10m,17d

257B-4
HAMILTON, Frank George
1892
30 Jn 1975-82y

W 1/2 277
RODEHAVER, Earl D.
10 De 1892
2y,3m,13d

257-3
HAMILTON, Margaret L.
1902
8 De 1967-65y

E 1/2 277
SPEAR, Mabel H.
1832-1911

NE 1/4 276
HOLMEA, Josie M.
30 Se 1945-84y

W 1/2 278
PERKINS, Alice E.
10 JI 1945-86y

OLD AUBURN CEMETERY

W 1/2 261
McCORMICH, J.E.
9 Fe 1932-72y

E 1/2 257-7
MACY, Mildred G.
1873
5 De 1955-82y

E 1/2 257-6
MACY, Wm. R.
1866
1 My 1944-77y

W 1/2 270
MANGIARACINA, Anna
-1925-

E 1/2 263
MARGIARCINA, Marguto
16 Fe 1921-7y

W 1/2 270-2
MICHAEL, baby

W 1/2 270-1
WOLFENDON, John
26 Jl 1970-70y

NW 1/4 257A center
WINTON, Sharon L.
26 Ja 1957
29 Ja 1957

257A 2-48
SPEER, Calista M.
1883
19 Se 1959-76y

257A 2-49
SPEER, George M.
1891
27 De 1956-65y

SECTION -15-

W 1/2 279
RAYMOND, Daniel
27 Ap 1844
20 Se 1910
n/o Maine

W 1/2 279
RAYMOND, Marion H.
3 Ap 1855
14 Oc 1890
w/o Daniel H.

SW 1/4 279-2
PARKMAN, Abbie C.
23 Ja 1847
28 Au 1891

E 1/2 279
BURNHAM, L. P.
9 Fe 1890-69y

E 1/2 280-1
SWEETMAN, H. T.
1852-1911

E 1/2 280-3
SWEETMAN, Robert H.
24 Ap 1882
23 De 1934

E 1/2 280-5
POTEVIN, Oliver
1853-1931

E 1/2 280-4
POTEVIN, Helena
1853-1932-79y

W 1/2 282-1
FERRY, Louis A.
22 De 1906
1 De 1925

OLD AUBURN CEMETERY

W 1/2 282-4
 FERRY, Louise E.
 1876-1972

W 1/2 282-5
 FERRY, Joseph S.
 1866-1949

E 1/2 282-1
 JACINTO, Rose G.
 1899-1945

E 1/2 282-2
 JACINTO, Manuel R.
 1895-1980

W 1/2 283-1
 WEST, Mary Agnes
 1890-1967

W 1/2 283-2
 WEST, Elliott
 1881-1957

W 1/2 283-3
 VEET, Clarence J.
 1899-1951

W 1/2 283-4
 VEET, Mary
 1869-1961

W 1/2 283-5
 VEET, Manuel
 1860-1925

E 1/2 283-1
 PERRY, Edward F.
 7 No 1916

E 1/2 283-2
 PERRY, Frank A.
 7 Au 1921

W 1/2 283-4
 PERRY, Frank
 1881-1961

E 1/2 283-3
 PERRY, Mary A.
 1890-1970

W 1/2 282-5
 PERRY, Clarence Anthony
 1915-11 Ja 1982

W 1/2 284
 HOLMES, Edwin J.
 3 Jn 1903
 10 De 1940
 n/o Kansas

W 1/2 284
 DEPENDENER, Frank H.
 25 Ja 1869
 20 Fe 1928
 n/o Auburn, CA

W 1/2 284
 DEPENDENER, Ethyl Mignonette
 n/o Alameda Co., CA
 21y,4m,6d

E 1/2 284-1
 KEENA, Albert
 1889-1964

E 1/2 284-5
 KEENA, Frances J.
 1864-1923

E 1/2 284
 KEENA, Charles
 1860-1921

286-1
 SIMPSON, Harry Lester
 1886-1972

OLD AUBURN CEMETERY

W 1/2 287
WILEY, Elizabeth
30 Oc 1847
8 Ja 1925

W 1/2 287
WILEY, Morris B.
SGT CO E 7 ILL. CAV.

W 1/2 287
WILEY, Emma
1902-18y

WILEY, Paul
1890-11y

E 1/2 284
KELLY, John F.
8 Jn 1933-40y

E 1/2 280-2
SWEETMAN, Raymond S.
21 Ap 1949-68y
E 1/2 286

SIMPSON, Kate E.
6 Fe 1934-72y

SECTION -16-

W 1/2 288
WHITE, Harriet M.
12 De 1897
37y,8m
n/o Illinois

W 1/2 288
WHITE, Edward L.
28 Fe 1891
25y,7m,16d
n/o California

W 1/2 288
THARP, Adaline M.-Mother
22 Fe 1910
74y,9m
n/o Tennessee

THARP, T. M.
CO A
4 CAL INF

W 1/2 288
WHITE, Walter A.
28 Ja 1893
25y,8m,23d
n/o California

E 1/2 288-2
THARP, Ira M.
1874-1965

W 1/2 288-3
WHITE, John Lester
18 Mr 1968-69y

SECTION -17-

S 304
WILLIAMS, Edward
1876-1943

SE 1/4 303
WILLIAMS, Zina
10 No 1959-85y

S 304
OLSEN, Andrew G.
1870-1943

304 6-10
TALBOT, Albert
1951-66y

OLD AUBURN CEMETERY

W 1/2 306-1
WEBER, Frank
19 Ja 1953

E 1/2 306-5
TAYLOR, Edmund L.
30 Oc 1986

305 2-1
BALES, Jacob Claud
1901-1952

305 2-3
KEPIC, Stephen A.
1919-29 Oc 1978

305 2-4
KEPIC, Mary A.
1896-1 No 1978

305 2-5
KEPIC, Paul M.
1892-9 Se 1952

305 2-1
JOYE, Martin M.
1885-1967

305 2-7
JOYE, Arta C.
1889-1973

JOYE, James M.
Nebraska
2d LIEUT
1 AAF FTR GRP
World War II
23 Jn 1922
10 Jn 1944

305 2-9
JANTHO, Marjorie E.
Nebraska
SR ASST NURSE
OFF US PHS
World War II
Korea
5 No 1916
15 Ja 1970

305 2-10
JANTHO, Louis
CCS
US NAVY
World War II
25 Au 1904
26 No 1982

305 2-11
SHUBER, Charles W.
n/o Bohemia
1882-1949

305 2-12
GRONNEVIK, Reidar K.
1893-1948

BAYARD,
Plot-no markers

302 2-14
BRIDWELL, John
1949-48y

302-15
CANTWELL, Edward B.
1867-21 JI 1948

302 2-16
TOMEI, Concettam
26 Ap 1884
2 JI 1948

OLD AUBURN CEMETERY

302 2-17
ARNOLD, Virgal A.
17 Jn 1948-43y

302 2-18
FISHER, Christopher C.
1861-1948

299 2-19
ROBERTS, Ida Florence
1867-1952

299 2-20
ROBERTS, Margaret E.
1884-1948

299 2-22
FARRETTA, Mary Emma
27 Fe 1858
5 Fe 1948

299 2-23
GREENWOOD, Vernon
1913-1947

299 2-24
BAUER, Edward
1902-22 Ja 1947

299 2-25
SUMPTER, Jourdan P.
1872-12 No 1947

296 2-28
AMLIN, James T.
1877-6 Mr 1966

296 2-27
AMLIN, Sarah E.
1874-1960

296 2-29
PATTERSON, Cora E.
1869-1947

296 2-30
PATTERSON, George F.
1870-1954

296 2-31
BULAN, Opal
23 My 1947

293 1-32
DODSON, Carol J.
23 Ap 1947
3y,9m

BULAH, Peggy
-1940-

293 2-34
KNEEBONE, Charles A.
1888-21 Mr 1947

293 2-34
KNEEBONE, Barbara M.
1894-24 Jl 1981

293 2-38
PEDEN, Jack
1900-1946

290 2-42
TINDALL, Lewis E.
1867-1949

E 1/2 290 2-40
MELLINGER, William H.
1886-1949

E 1/22 290 2-39
LEE, Erva V.
1895-1973
NFBPWC

304 3-1
QUACKENBUSH, William J.
1 Jn 1879
17 Au 1952

OLD AUBURN CEMETERY

304 3-2
WILSON, Ed
8 Au 1952

304 3-3
TEAGARDEN, Grace A.
1897-1964

304 3-4
TEAGARDEN, Henry L.
1880-1952

304 3-5
BROWN, Thomas O.
1884-27 My 1952

304 3-6
ROTH, Catherine
-1952-

304 3-7
TEMPLE, Ethel E.
1899-1952

304 3-8
MAUS, Louis B.
7 Jn 1884
1 Jn 1949

304 3-9
MAUS, Mary J.
5 Ja 1894
21 Oc 1970

304-10
ANDERSON, Simon F.
1868-21 Ap 1949

304 3-11
SEWARD, Otis A.
Jn 1869
Mr 1949

301 3-12
ROSSI, Hattie H.
1892-1949

301 3-13
REGALIA, Mildred C.
20 Ja 1903
3 Mr 1949

301 3-14
BLACKWOOD, Kittie B.
1882-23 My 1964

301 3-15
BLACKWOOD, Kenna C.
1878-24 Ja 1949

301 3-16
JOHNSTON, Raymond G.
20 De 1948

301 3-17
McPEAK, Francis B.
No 1927
De 1948

298 3-18
MERROW, Lincoln
1879-1948

298 3-19
CALKINS, Ida E.
17 JI 1853
13 No 1948

298 2-20
MERROW, Carl H.
1878-1948

298 3-21
GREGORY, Theodore
1876-1948

298 3-22
FENNY, Mary Agnes
18 Au 1881
30 Jn 1961

OLD AUBURN CEMETERY

298 3-22
FENNY, Manuel S.
25 Ja 1871
9 Jn 1948

298 3-21
FERRY, Raymond Ernest
2 Mr 1979

298 3-22
SANDERS, Mary
15 My 1970

295 3-27
LEVERE, Shirley L.
-1946-

295 3-29
STURDAVANT, Gorman B.
20 Ja 1902
1 My 1948

295 3-30
FERRIERA, Yvonne Louise
1947-1948

KNEEBONE,
Plot-no markers

292 3-35
SMITH, Maud
22 Ap 1951

298 1/2-3
HART, Thomas Martin
1894-1965

292 3-37
SCHOFIELD, Anna M.
1873-1948

292 3-1
SCHOFIELD, Fred S.
1874-1958

289 3-38
ROBBINS, Callie Emma
1892-16 Jn 1985

289 3-39
JUNGCK, Addie DAVIS
1868-1948

289 3-39
JUNGCK, Daniel Lewis
1868-1935

289 3-40
LEHR, Emily W.
1874-1948

289 3-41
LEHR, Emmett S.
1868-1955

289 3-42
GRUNDFOR, Charles E.H.
1887-1947

289 3-43
FOSTER, Maude E.
19 Oc 1883
7 De 1947

289 3-44
FOSTER, Joseph H.
22 My 1878
17 No 1948

304A 4-1
ARTHUR, Ada Irene
25 Jn 1987
90y,3m,8d

304A 4-2
ARTHUR, Robert W.
20 Ma 1890
4 Jn 1952

OLD AUBURN CEMETERY

304A 4-3
BATT, Clara E.
1895-12 Se 1977

304A 4-4
BATT, Howard W.
1888-30 My 1952

304 4-5
FRIDDLE, Mary E. SWISHER
1893-26 Ja 1971-77y

304 4-6
FRIDDLE, Howard T.
1902-1952

304 4-8
BUTLER, James Francis
Oregon
MM2 USNRF
World War I
25 JA 1963-65y

304 4-9
BUTLER, Hermena C.
1898-24 Ja 1950

304 4-10
DAVIS, Emma E.
1867-1950

304 4-11
BARIEAU, Regina C.
1891-10 Ap 1959

304 4-12
BARIEAU, Jerome E.
1887-2 Ja 1950

301 4-13
HARRIS, Marceline
18 Ap 1878
28 Oc 1963

301 4-14
HARRIS, Hugh
12 De 1883
20 No 1949

304 4-13
CUDDY, Mark F.
8 Ap 1883
10 Jl 1949

301 4-17
GILLMING, Anna F.
16 Oc 1902
0

301 4-18
GILLMING, Lloyd C.
22 Se 1899
13 Jn 1949

301 4-19
LeBOUEF, Kevin Lee
12 Au 1977
9 Ap 1978

298 4-21
ANDERSON, John T.
16 Mr 1866
10 Se 1949

298 4-20
ANDERSON, Nancy E.
2 Jn 1866
28 My 1949

298 4-22
DARE, Hilda M.
1897-1949

298 4-23
SPENCER, Louise
-1949-

OLD AUBURN CEMETERY

298 4-26
NEWMASTER, Muriel C.
16 My 1935
8 Ap 1949

295 4
YUE, Clyde J.
California
S SGT 640 TANK DOST BN
World War II
12 Jn 1910
25 Mr 1949

295 4-31
YUE, Lena Lee
1885-15 No 1968

295 4-32
YUE, Henry
1880-27 No 1963

295 4
YUE, Charles
27 Ap 1879
5 Fe 1949

292 4-33
CHURCHWELL, Dolores Helen
13 JI 1889
26 Jn 1969

292 4-34
CHURCHWELL, Thomas Herman
1877-22 Mr 1949

292 4-35
CORY, Jennie M.
1884-1973

292 4-36
CORY, George H.
1878-1964

292 4-37
SHEPARD, John
24 De 1948

292 4-38
THOMPSON, Harry R.
18 JI 1863
28 Mr 1951

289 4-43
DOOLEY, Nina Marie
1891-27 Au 1981

289 4
DOOLEY, Ernest H.
1881-1955

304 5-4
HAMILTON, Gordon M.
1908-1955

304 5-5
HAMILTON, Joseph M.
1876-1956

304A 5-6
HAMILTON, Jane LYLE
1874-1952

304 1/2 5-7
PARDINI, Harry J.
26 Oc 1907
24 De 1974

304 1/2 5-9
PARDINI, Robert L.
5 Jn 1936
6 Ja 1951

304 1/2 5-10
BREWER, William
8 Jan 1951

NW 1/4 303-2
MARLOW, Gael PRESTON
1911-1942

SW 1/4 303-2
MASSON, Kathryn A.
1882-1942

OLD AUBURN CEMETERY

SW 1/4 303
 MASSON, Capt. Charles H.
 1879-1935

W 1/2 306-3
 RICCI, Raymond P.
 1914-1961

306
 RICCI, Daisy D.-Mother
 1873-1943

W 1/2 306A-3
 CAIN, Edgar Virgil
 1900-1953

W 1/2 306A-5
 SMITH, Warren A.
 1897-1952

E 1/4 306A-2
 LOYD, Bertha Frances
 1890-1952

E 1/2 306A-3
 LOYD, Robert W.
 1888-1954

E 1/2 306A-5
 HUCKABY, Elmer N.
 1881-1952

HUCKABY, Rosa D.
 0

E 1/2 292
 KEENA, May V.
 1893-1933

290 1-42
 GASSAWAY, Irene C.
 1906-1965

290 1-41
 GASSAWAY, Roy A.
 1885-1956

W 1/2 291-1
 ROLLINS, Samuel Harris
 California
 AD3 US NAVY
 KOREA
 21 Mr 1929
 9 Mr 1969

MANNING, Adella C.
 1854-1927

W 1/2 291-1
 ROLLINS, Florence M.
 1893-1975

W 1/2 291-1
 ROLLINS, Harris H.
 1889-1975

WINSOR, Rev. F.R.
 10 Mr 1908-Auburn
 45y-h/o Lily
 n/o England

292 5-38
 SEDGWICK, Ralph L.
 California
 SGT CEN OFFICER TNG SCH
 World War I.
 11 Mr 1895
 29 Ap 1951

W 1/2 294-3
 SCHALLER, Lucy
 1879-1961

W 1/2 294-4
 SCHALLER, Marie Wilmetta
 18 Se 1900
 21 Fe 1985

W 1/2 294-5
 SCHALLER, Elsie
 1 Au 1901
 24 My 1911
 d/o W. & L.

OLD AUBURN CEMETERY

E 1/2 294
SCHALLER, Mary-Sister
26 Mr 1922
n/o Canada

E 1/2 294
McNABB, Charles
12 My 1832
9 No 1918

E 1/2 294
McNABB, Ann
22 No 1837
28 De 1911
n/o Illinois

NW 1/4 297
TEAGARDEN, J. Frank
1871-1942

NW 1/4 297-2
TEAGARDEN, Flora L.
1870-1954

SW 1/4 297
DARST, Willard
1871-1922

SW 1/4 297-1
TINSLEY, Evelyn-Mother
23 Mr 1873
13 My 1958

E 1/2 297-1
OTTEN, October WORDEN
26 Oc 1885
23 My 1977

E 1/2 297-2
OTTEN, Ralph G.
8 De 1882
24 Ja 1973

E 1/2 297-5
OTTEN, Rose F.
1918-1942

NE Alley 294
BROWN, Robert B.
1882-1962

W 1/2 300-3
SPADONI, Bruno Lawrence
8 Jn 1897
21 Jn 1978

W 1/2 300-4
SPADONI, Giuseppe
12 Ap 1873
10 Oc 1957

W 1/2 300-5
SPADONI, Argentina
20 Mr 1880
13 Ap 1941

E 1/2 303 Alley
FISHER, Delores L.
1911-1955

NE 1/4 300-1
GOSNELL, Clara G.
1882-1956

NE 1/4 300-2
GOSNELL, Samuel W.
1877-1946

NE 1/4 303-2
WILLIAMS, Nancy May
1875-1951

305 1-3
WORRALL, George D./Georgia?
24 Oc 1952-45y

305 1-4
SPAULDING, Henry A.
-1957-

305 1-5
SPAULDING, Mildred P.
1878-1952

OLD AUBURN CEMETERY

305 1-6
WOOD, Bessie
1885-16 Mr 1951-65y

305 1-7
WOOD, C. H.-Charles
PVT 14 MINN INF
P.A.M. WAR
2 Se 1870
18 Oc 1947

305 1-8
SEAVEY, Oscar F.
1883-1947

305 1-10
SOUZA, Cynthia
18 De 1946
28 Jn 1947

305A 1-3
SOUZA, Irene E.
1920-1957

302 1-17
NUN, Yee Sue KING
15 Au 1908
17 JI 1986

299 1-19
PRIETO, Edward
13 Oc 1897
13 My 1947

302 1-15
NUNN, W. S.-Mother
7 Fe 1890
29 My 1947

302 1-16
NUN, N.J.-Father
15 Au 1884
24 No 1969

299 1-20
CLOUD, Lillie May
1882-1947

299 1-21
CLOUD, James T.
1878-25 My 1952

299 1-22
GILBERT, Loren K.
1913-1967

299A-23
SMITH, Arthur E.
1916-1960

CARSTEN,
Plot-no marker

297A-27
CAMERON, Donna Jean
5 De 1945
12 Ja 1954

296 I-28
ERICKSON, J.J.
22 Mr 1947-30y

296 1-29
KYBURZ, Florence L.
1862-1947

BURNETT,
Plot-no marker

296 1-31
GILLESPIE, Betty M.
2 Se 1899
26 Fe 1947

293 1-33
MULLIN, Maude M.
1885-1970

OLD AUBURN CEMETERY

293 1-35
WELCH, Reuben H.
1895-16 Au 1956

293 1-36
WELCH, Lillian E.
1888-12 Ja 1947

SE 1/4 306
MOORE, Orrin F.
1880-1936

301 5-11
ERVIN, Melinda E.
1875-1961

301 5-12
ERVIN, Samuel J.
1869-1951

DRAFALL,
Plot-no markers

301 5-14
COQUOZ, Leonice
1864-2 Fe 1951

301 4-15
REES, Ora E.
5 Ja 1884
22 Mr 1951

301 5-16
REES, Elmer J.
1878-1964

298 1/2 5-21
BRAZ, Clifford Pemental Sr.
S1 US NAVY
World War II
1926
18 My 1978

298 1/2 5-22
BRAZ, Mary E.
1900-3 Mr 1951

298 5-25
WHITE, Emma B.
1878-16 Mr 1951

298 5-29
KOCH, Roy J.
1885-1951

298 1/2 5-28
KOCH, Edward John
US ARMY
20 Ap 1918
9 Jn 1983

298 1/2 5-23
BRAZ, Antonio P.
California
PVT 130 SPRUCE SQ
World War I
27 Ap 1896
6 Fe 1970

295 5-27
BELLATO, Nello J.
25 My 1932
30 Mr 1951

295 5-31
BOTTTS, Glenn L.
1901-1967

295 5-31
BOTTTS, Pearl Lucille
1907-7 Se 1979

295 1/2 5-28
KOCH, Mary A.
1884-1973

295 5-32
CARNIE, William
16 Ap 1951

292 5-34
WILKINS, William
1871-14 Ap 1951

OLD AUBURN CEMETERY

SCHALLER, _____
0

292 5-36

SCHALLER, William Charles
VET. World War II
12 Jn 1909
31 Au 1950

292 5-37

SEDGEWICK, Amney Susan EDWARDS
2 Jn 1892
6 De 1980

292 5-38

SEDGEWICK, Ralph L.
California
SGT CEN OFF TNG SCH
World War I
11 Mr 1895
29 Ap 1951

292 5-39

BUTTERWORTH, Dea H.
1901-1951

289 1/2 5-42

REBER, George E.
1907-1951

289 5-48

THOMPSON, Florence I.
1893-1951

289 1/2 5-44

THOMPSON, James A.
1979-1962

289 1/2 5-41

GEHRIG, Robert Adolph
17 Se 1985

289 6 4(?49)

GIORDANENGO, Bartolomeo
1897-1951

289 6-43

GIORDANENGO, Theresa A.
1898-1982

289 6-41

WELLER, William Raymond
13 Ap 1909
9 Oc 1951

292 6-38

CARPENTER, Harvey R.
5 Jn 1904
1 Oc 1951

292 1/2 6

PEPPER, Phoebe GRANNON
1895-1951

292 6-36

GALWAY, James
29 Ap 1882
26 Ap 1953

292 6-35

GALWAY, Annie T.
29 No 1879
15 Se 1915

292 6-33

CARLSON, Phoebe
3 Se 1951

E 1/2 295 6-32

BEAL, Newton Lane
1862-1951

E 1/2 295 6-35

LANDINO, Francisco
1872-1951

295 6

BOREL, Emile P.
12 Oc 1888
7 Au 1951

OLD AUBURN CEMETERY

295 1/2 6-29
BOREL, Imogene A.
5 Se 1894
1 Oc 1974

298 1/2 6-25
BALESTIN, Girolamo
18 My 1881
31 JI 1951

298 1/2 6-24
BALESTIN, Lena
14 Jn 1884
21 JI 1983

E 1/2 298 6-23
SMITH, Anna F.
1875-1951

298 1/2 6-4
YOUNG, Alice P.
14 De 1888
3 Se 1968

YOPP,
Plot-no markers

301 6-17
WREN, Robert Montagu
10 Jn 1867
18 JI 1951

301 6-17
LEE, Rolan K.
1901-1967

301 6-15
LEE, King Hiram
1945-1951

301 6-14
KNOPF, Henry D.
29 Jn 1865
4 My 1953

301 6-13
KNOPF, Emma A.
10 Ap 1876
6 Se 1963

298 1/2 6-4
YOUNG, Alice Pearl
26 Jn 1968-79y

HUGH, Matt
1880-1951

304 6-9
MILLER, Lloyd F.
22 My 1918
21 My 1951

304 6-8
MILLER, Ronald V.
1891-1969

304 6-5
MILLER, David Edward
TM3 US NAVY
Vietnam
5 JI 1948
10 Se 1982

289 7-42
DILLOW, Joseph C.
1874-1952

292 7-38
HAMILTON, William R.
1902-1952

292 1/2 7-27
CAUTHORN, Sulie
1882-1952

298 7-36
NORTH, Pauline
-1952-

OLD AUBURN CEMETERY

298 7-35
VanFLEET, Eugene
-1952-

295 7-34
HARPHAM, Arthur J.
1882-1952

295 7-33
HARPHAM, Zoe W.
1888-1976

295 7-32
SMITH, Susie
-1952-

298 6-22
YOUNG, William W.
26 No 1885
3 Se 1951

295 7-31
SCOTT, James T.
1887-1952

295 7-29
GILBERT, Laurence D.
1884-1952

295 7-29
GILBERT, Jean F.
1890-1966

298 1/2 7-28
PENNANEN, John
1876-1952

298 7-28
PENNANEN, Maria
1884-1971

298 7-25
KIRCHNER, Georgia
-1952-

298 7-24
CRAWFORD, Minnie
1868-1952

298 7-33
STANTON, Mae
1866-1952

298 7-21
FINNEY, Ruth M.
1904-1952

301 7-19
KOCH, Frank S.
1880-1952

301 7-18
WILLIAMS, Lee A.
1879-1952

WILLIAMS, Martha P.
1889-19??

301 7-16
SANDERS, Jess C.
1866-1953

304 7-7
LEACH, Mabelle
-1951-

304 7-6
GUNTER, Eddie
-1952-

SW 1/4 304
McGUIRE, Thomas
n/o Ireland
3 Se 1904-72y

295 7-34
GILLICE, Leland Oscar
14 Oc 1987-76y

OLD AUBURN CEMETERY

290 1-40
GASSAWAY, _____
24 De 1946-0y

298 3-25
FERRY, Manuel Arthur
6 Ja 1986-80y

299 2-21
FERETTA, William G.
23 Ja 1969

SE 1/4 300-1
FRANKLAND, Kate
24 De 1952-82y

SE 1/4 300-2
FRANKLAND, Richard
18 Jn 1945-77y

304 7-11
EVERETT, Martha
27 De 1951-69y

196 2-32
DODSON, D.R.
14 Ap 1961-20y

SW 1/4 297
DARST, Evelyn
23 Mr 1873
13 My 1958

301 5-13
DRAFALL, Saphia
13 Fe 1951-85y

289 4-44
DOOLEY, Ernest
2 Jn 1948

NE 1/4 303
DUNLAP, Wm. R.
25 Fe 1946-4hrs.

296-25
CARSTEN, James
13 Se 1948-41y

299 1-24
CARSTEN, Willie J.
7 Mr 1947-34y

290-38
BARTAN, Robert H.
15 De 1961-67y

290 1-37
BARTON, Alice
24 De 1946-56y

293 1-38
BARTON, Ray
31 Ja 1947

296 1-30
BURNETT, George E.
7 Mr 1947-67y

293 1-32
BOOKER, Fredrick A.
19 Fe 1946-83y

304 4-9
BUTLER, Hermina O.
24 Ja 1930

295 3-27
LEVERE, Claud
8 Mr 1953-72y

298 7-32
LOOV, Julius
3 Fe 1952-64y

298 6-18
LOWERY, Loretta M.
31 JI 1951-37y

OLD AUBURN CEMETERY

300A-25
KIRCKHECK, Walter B.
17 Mr 1953-53y

296 1-29
KYBURZ, Samuel A.
6 Jn 1949-73y

E 1/2 305 2-8
JAYE, James M.
-1949-

304A 5-2
HAMILTON, William Albert
29 Se 1989-84y

304 5-4
HAMILTON, baby boy
18 Mr 1964

304 5-4
HAMILTON, Kenneth E.
28 Fe 1958-0y

304 6-11
HUGHES, Matt
14 Jn 1951-70y

304 6-12
HEDMAN, James H.
4 Jn 1951-61y

299 2-19
HASTINGS, Margaret R.
11 Fe 1948-58y

301 7-17
ROBERTS, Ona Belle
26 Oc 1989-79y

298 4-16
RASMUSSEN, Bernice Irene
8 Mr 1988-64y

E 1/2 306A
RICKARD, W.M.
3 Ja 1953-59y

299 1-27
RUTTER or CAMERON, _____
12 Fe 1954-8y

301 4-18
RASMUSSEN, Peggy Ann
7 Jl 1952-0y

W 1/2 306
RICCI, Rivaldo John
29 Fe 1947-75y

W 1/2 300-2
PINOSHI, Marguerite M.
2 Jn 1986-78y

SW Alley 300
PINKNEY, Charles
13 Ap 1981-80y

E 1/2 297-4
OTTEN, John Worden
4 Mr 1975-61y

E 1/2 297-3
OTTEN, Audrey B.
25 De 1989-63y

304 6-7
MILLER, Mary E.
18 Oc 1988-92y

304 6-9
MILLER, Janice L.
1 De 1951-0y

298 1/2 6
YAPP, Wilamina
14 Mr 1956-70y

OLD AUBURN CEMETERY

298 1/2 6
YAPP, William Freeman
9 De 1955-67y

295-3
STURDAVAN, Ethel B.
14 Oc 1968-80y

289 4-6
THOMPSON, Olive
2 Fe 1964-99y

298 5-26
SMITH, John Adam
24 Mr 1963-78y

293 1-32
TITES, Mary E.
17 Ap 1949-58y

294
SCHALLER, Wm.
29 Oc 1943-74y

292 5-37
SEDGWICK, Danny Leroy
18 My 1988-48y

SECTION -18-

SW 1/4 320-1
BEAN, A.A.
9 Jn 1960

NE 1/4 312-1
TEAGARDEN, Olive
20 My 1963

SW 1/4 320
BEAN, John M.
11 Au 1928

NE 1/4 312
TEAGARDEN, John A.
1 Au 1933-74y

NW 1/4 321
BRADBURY, Ida
20 De 1946

SW 1/4 316
WOODSIDE, Joan
20 Oc 1939

SW 1/4 317
DRAKE, Melda
17 Ap 1922-19y

309
COMSTOCK, Effie Edna
28 No 1920
57y, 11m, 15d
n/o California

DRAKE, F.
0

NE Alley 309
HUBBARD, Sarah K.
1902-1962

W 1/2 318-5
SAVAGE, Clara HYLAND
15 Mr 1970

NW Alley 308
CARROLL, Bernice BETHAMEY
1907-1962

E 1/2 309
COLLINS, Effie
28 No 1920-56y

OLD AUBURN CEMETERY

NW Alley 308-2
 AMARAL, Manuel S.
 1903-1982

NE Alley 308-1
 AMARAL, Silvina E.
 1912-1962

NE Alley 308-2
 BURNS, Robert A.
 1877-1962

NE Alley 308
 BURNS, Mary E.
 1881-1980

NE Alley 307
 RIELLI, Benedetto
 1892-1964

SW 1/4 310
 TRIPP, Louise E.
 1850-1926

SW 1/4 310
 TRIPP, John H.
 1843-1928

W 1/2 310-2
 TRIPP, Frank L.
 1877-10 Jn 1960

E 1/2 310
 RUSSELL, Sarah B.
 1862-1927

SE 1/4 310
 RUSSELL, Robert H.
 1862-1940

E 1/2 310
 RUSSELL, Ralph H.
 California
 CORP 319 ENGRS 8 DIV
 3 Ap 1930

248
 BELL, Adelia
 9 Fe 1865
 0

W 1/2 312
 MOLLER, William D.
 1872-1930

W 1/2 312-3
 MOLLER, Rosa M.
 17 Se 1946-75y

BELL, Conrad M.
 0

BELL, Remington S.
 0

E 1/2 312
 TEAGARDEN, Zeddie
 1884-1923

NE Alley 313
 KNUTSON, Carl L.
 1885-1962

NE Alley 311
 KIRK, Carolyn
 1906-1962

SE 1/4 313
 PEAT, Amanda
 5 Mr 1888
 18 Se 1933

SW 1/4 313
 PEAT, George H.
 8 De 1878
 1 Oc 1945

313
 JONES, John C.
 1876-1935

OLD AUBURN CEMETERY

313-1
JONES, Alice L.
1879-1967

W 1/2 313
KNIGHT, Harry G.
4 Mr 1873
11 Oc 1936

SW 1/4 313
KNIGHT, Julia B.
11 Se 1868
22 Se 1948

W 1/2 313
DICKEN, Charles L.
1 No 1877
8 Mr 1938

NW 1/4 313-1
DICKEN, Ruth
1877-1962

314
DORER, Richard M.
1902-1926

E 1/2 314
DORER, Fred H.
1913-1945

E 1/2 314-3
DORER, Blend E.
1919-1950

E 1/2 314-2
DORER, Wilhelmina-Mother
1879-1952

E 1/2 314-1
DORER, Leopold R.
1868-1954

315
TRUMAN, S. S.
25 Ap 1895-79y

315
TRUMAN, Cordelia
29 Jn 1902-79y

315
GUMZ, Edward F.
1856-1929
n/o Germany

315
HOYLE, Samuel
1850-1926
n/o Pennsylvania

SW 1/4 316
MALCOLM, Fern
29 Jn 1892
31 Oc 1940

NE 1/4 316-2
WILKINSON, Frank S.
1878-1958

316
WILKINSON, Lillian
Se 1877
Fe 1937

SE 1/4 317
PETERSON, P.F.
1850-1931

SE 1/4 317
PETERSON, Fred C.
1892-1936

317-2
PETERSON, Elizabeth R.
1862-1948

NE 1/4 317
DUNOW, Frank A.
1908-8 Au 1937

OLD AUBURN CEMETERY

W 1/2 324
SCHWALENBERG, Roy
29 Jn 1908-20y

W 1/2 307
DRESSEL, Mary
4 Mr 1944-85y

E 1/2 324-1
SCHWALENBERG, Myrtle Marie
26 Fe 1990-98y

SE 1/4 316
KNOWLIN, Frank
24 My 1939

E 1/2 324-2
SCHWALENBERG, Walter A.
19 Ja 1886
3 Ja 1961

321
HANSEN, Maria
1894-1936

E 1/2 324-3
SCHWALENBERG, Neal
27 Mr 1893
23 Jn 1953

E 1/2 318-4
RAY, Nellie
12 Jn 1967-99y

E 1/2 324
SCHWALENBERG, Edith G.
6 Fe 1860
7 Au 1940

NW Alley 307
POWERS, Daniel
5 Fe 1962-80y

E 1/2 324
SCHWALENBERG, August
8 Ja 1858
21 Jn 1934

NE 1/4 311
PENFIELD, Eva
9 No 1921-66y

NE 1/4 307
EIDE, Peter A.
30 Ja 1861
17 Ja 1937
n/o Norway

NW 1/4 311
PENFIELD, Katherine
16 Jn 1916-54y

E 1/2 315
HAYLE, Samuel
-1850-

SE 1/4 319
NORMAN, Arthur
23 JI 1931

W 1/2 312
FREY, Henry
2 De 1941-81y

NW 1/4 307-1
LEARY, Alice M.
14 Au 1966-81y

E 1/2 314-5
DORER, Mickael T.
5 Au 1954-3m

323
YOUNG, Elizabeth
28 Jn 1942-75y

E 1/2 323
TOBEY, Elles
26 No 1933-85y

OLD AUBURN CEMETERY

-19-

NW 1/4 331-1
STOUT, Lillian L.
1894-1971

NW 1/4 331
STAPLEFORD, T.L.
15 Jl 1865
20 Oc 1920

NW 1/4 331-2
HEDLUND, Florence A.
1883-1957

NW 1/4 331-2
HEDLUND, Andrew N.
1883-1958

NW 1/4 331
HOHMAN, Fred W.
20 De 1879
2 Se 1929

NW 1/4 331
HOHMAN, Felix-Father
24 Fe 1842
2 Fe 1904

NW 1/4 331
BRADBURY, John A.
CO M.
8 CALIF. INF
SP AM WAR

NW 1/4 331-3
HORN, Dora H.
6 My 1857
4 No 1927

SW 1/4 331
WUBBENA, Charles M.
25 Mr 1857
6 Fe 1932

SW 1/4 331
WUBBENA, Vivian E.
16 De 1901
9 No 1903

STORRS, Mary S.-Mother
11 Ja 1837
23 De 1903

SE 1/4 331-1
KUENZLY, Mattie G.
1881-1958

SE 1/4 331
HALLEY, Bird
1838-1903

SE 1/4 331
HALLEY, Cordelia E.
1863-1927

W 1/2 332
BURNS, Sarah A.
1881-1916

W 1/2 332-2
BURNS, Robert F.
1858-1918

332-2
BURNS, Warren H.
1874-1961

W 1/2 332-4
PURINGTON, Minnie A.
1860-1940

PURINGTON, Charles E.
1848-1903

W 1/2 332-5
PURINGTON, Charles B.
1884-1934

OLD AUBURN CEMETERY

E 1/2 332-1
 BURNS, Nola A.
 1884-1917

E 1/2 332-2
 BURNS, William J.
 1864-1936

E 1/2 332-3
 BURNS, Marion H.
 1869-1908

E 1/2 332-3
 BURNS, Herbert G.
 1867-1924

E 1/2 332-4
 BURNS, Irene A.
 1872-1962

E 1/2 332-4
 BURNS, Elizabeth A.
 1837-1913

332-5
 BURNS, Robert N.
 1832-1880

E 1/2 332
 BURNS, Clayton E.
 1878-1942

E 1/2 332-2
 BURNS, William A.
 1911-1975
 US ARMY

W 1/2 333-1
 JONES, Owen R.
 1839-1906

W 1/2 333-2
 JONES, Jane
 1849-1928

W 1/2 333-3
 JONES, Bert
 1877-1947

JONES, Frank O.
 California
 PVT CO 3 REG INF
 SP AM WAR
 8 My 1877
 25 My 1915

E 1/2 333-3
 JONES, David H.
 1898-1977

E 1/2 333-3
 JONES, Marie C.
 1898-1978

NW Alley 331
 THURSTON, Phillip Thomas
 1902-1962

SW Alley 335
 HEIPLE, Ethel M.
 6 My 1899-Listie, PA
 30 Oc 1980-Auburn, CA

NW Alley 333
 WELLS, Luella A.
 1876-1961

NE Alley 333
 BETCABE, Frank
 1899-1961

W 1/2 334
 DRUCE, Alma Mamie
 w/o Ernest
 1903-Easter Eve in
 Edgewood

W 1/2 334
 DRUCE, _____
 Baby-1903-Easter Eve in
 Edgewood

OLD AUBURN CEMETERY

E 1/2 334
LEWIS, Charles W.
20 Fe 1870
29 Mr 1909

NW 1/4 335
WISKER, J.H.M. Van B.
1836-6 Ja 1910

NW 1/4 335
WISKER, Lucy M.
1836-8 Ja 1910

SW 1/4 335-2
ATKINS, Theresa E.
16 Ap 1863-Listie, PA.
1 De 1957-Auburn, CA

SW 1/4 335-1
HEIPLE, Lulu Bell
23 No 1877-Listie, PA.
14 Se 1901-Auburn, CA

E 1/2 335-1
OEST, Charles A.
1875-1955

E 1/2 335-2
OEST, Cressie A.
1880-1962

E 1/2 335-3
ENDICOTT, Verna I.
1901-1967

E 1/2 335
KELLOGG, Marshall
1918-1920

E 1/2 335
AMBROSE, Mary A.
1852-1911

W 1/2 336-1
JONES, Thomas R.
California
PVT US ARMY
World War I
22 Oc 1895
18 No 1973

W 1/2 336-2
JONES, Wallace-Bud
1897-1962

W 1/2 336-3
JONES, Thomas Lincoln
1860-1937

W 1/2 336-4
JONES, Katherine
1866-1911

W 1/2 336-5
JONES, Eve Katherine
1906-1908

E 1/2 336-1
JONES, Harold C.
1899-1976

E 1/2 336-3
HAINES, Bernard L.
1899-1981

E 1/2 336-5
SEATON, George L.
1884-1960

NW Alley 336
CRAWFORD, Gladys M.
1910-1962

NE Alley 334
NEPPER, Earl V.
1905-1961

OLD AUBURN CEMETERY

W 1/2 337-1
SANDS, Hazel Eugenia
1911-1923

W 1/2 337-2
SANDS, Hazel F.
1890-1982

W 1/2 337-5
SANDS, Lyman T.
1879-1939

E 1/2 337
TEAGARDEN, Zeddie Russell Jr.
1919-1946

NW Alley 337
SANDS, Jessie J.
1879-1978

W 1/2 338
BALDWIN, Seth C.
1854-1942

W 1/2 338
BALDWIN, Florence
1865-1928

W 1/2 338-4
BALDWIN, Kate A.
19 Mr 1889
2 Oc 1946

338
BALDWIN, Walter F.
22 Ji 1890
6 De 1917

SE 1/4 338
DAVIS, Susan I.
1878-1920

E 1/2 339-1
HANDY, Dudley Dean
1882-1949

E 1/2 339-2
HANDY, Ethyl V.
1888-1977

E 1/2 339-4
HANDY, Eugene F.
1916-1946

E 1/2 339-5
HANDY, Dean
1909-1910

NW 1/4 340-1
SANDS, Thomas B.
California
PVT 1 CL S5 INF
15 De 1926

W 1/4 340-1
SNYDER, Roy
1898-1965

W 1/4 340-2
SANDS, Claudia
1885-1921

SW 1/4 340
PACE, Jesse Howard
22 Ja 1869
23 My 1921

E 1/2 340-1
FIRTH, Martha
29 Se 1837
24 Ja 1922

E 1/2 340-3
LUDWIG, Margaret E.
11 Mr 1891
6 Mr 1950

E 1/2 340-4
LUDWIG, George
27 Ji 1868
12 Se 1949

OLD AUBURN CEMETERY

E 1/2 340
LUDWIG, Esther G.
12 De 1914
13 Ja 1916

W 1/2 341-2
SMITH, Elsie MANSFIELD
1889-1969

W 1/2 341-3
SMITH, Frank Oscar
1885-1973

341
SMITH, Geo. H.
1874-1941

341
SMITH, Emma
1877-1945

341
SMITH, Joseph Dee
18 Fe 1879
3 No 1918

E 1/2 341-4
SMITH, Margaret M.
1893-1980

E 1/2 341-5
SMITH, Isaac H.
1880-1951

W 1/2 342-1
KEMPER, Charles
1866-1940

NW 1/4 342
KEMPER, Nellie M.
1868-1944

W 1/2 342-5
KEMPER, Carl Dilg
California
SGT US ARMY
World War I
25 Ap 1895
17 My 1919

E 1/2 342-2
KEMPER, Paul L.
1900-1982

325
McNAUGHTON, Anna A.
1845-1930

E 1/2 325
LOCKWOOD, J.Z.
1845-1911

SE 1/4 325
STEPHENS, Bell G.
1859-1913

SE 1/4 325
STEPHENS, James E.
1851-1904

STOKES, Willis
0

STOKES, E.S.W.-Mother
0

STOKES, H.A.S.W.
0

WYMAN, T.W.F.-Husband
0

WYMAN, A.S.F.-Wife
0

WYMAN, M.W.H.-Wife
0

OLD AUBURN CEMETERY

WYMAN, G.C.H.-Husband
0

E 1/2 327-5
McKINSTRY, Sidney
1896-1964

W 1/2 326
STOKES, Willis H.
1875-1934

E 1/2 327-3
McKINSTRY, Ralph R.
1893-1974

326
STOKES, Walter J.
1877-1901

327
McKINSTRY, Elliott
16 Ap 1892
66y,5m,21d
n/o Pennsylvania

326
WOOD, Harriel
1799-1891

NE 326 Alley
VonRAPPARD, John E.
1905-1962

326
WOOD, Horace A.S.
1834-1899

NW Alley 325
LENZ, Henry
1876-1962

326
STOKES, Elizabeth
1830-1913

328
FITZSIMMONS, Elizabeth E.
1870-1902

326
HEPBURN, George C.
1853-1929

328
HOHMANN, Michael
1837-1917

326
HEPBURN, Melmer W.
1862-1936

E 1/2 328
WALES, James T.
1868-1942

326
FITZSIMMONS, T.W.
1863-1943

328
VOGLER, Eugene
1865-1943

E 1/2 326-3
FITZSIMMONS, Abbie S.
1867-1956

326
WYMAN, George D.
1828-1902

E 1/2 328-5
HOHMANN, Edmunson
1874-1954

W 1/2 327-2
McKINSTRY, Samuel A.
1850-1945

HOHMANN, Amelia A.
1854-1917

OLD AUBURN CEMETERY

E 1/2 328-1
 WALES, Louise E.
 1872-1954

E 1/2 325-3
 VOGLER, Sadie A.
 1876-1962

329
 ADAMS, John-Father
 28 Jn 1841
 1 No 1906

329
 ADAMS, Josephine
 w/o John
 11 Ja 1846
 17 Mr 1925

_____, Dolly
 0
 Adams Plot

329
 ADAMS, Fred E.
 1868-1898

329
 ADAMS, Clayton S.
 1884-1902

ADAMS, Jno.
 CO C
 45 OHIO INF.

_____, Walter
 Adams plot

E 1/2 329-4
 DENNAM, Hettie
 30 Se 1872
 19 Se 1960

329
 ADAMS, Eugene
 1871-1903

E 1/2 330-1
 MacANINCH, Archibald J.
 California
 PFC CO O 23 ENGRS
 World War I
 19 Jl 1893
 23 Ja 1957

W 1/2 330-5
 McANINCH, Christina W.
 n/o Paris, Canada
 2 Au 1900
 38y,8m

W 1/2 330-4
 McANINECH, John
 1860-1946

W 1/2 330-2
 McANINCH, Anna T.
 1862-1957

W 1/2 330
 McANINCH, James
 1863-1934

E 1/2 330-3
 REYNOLDS, Jennie McANINCH
 1891-1980

E 1/2 330-2
 REYNOLDS, Leslie H.
 1890-1973

W 1/2 330-1
 McANINCH, Isabel
 12 Se 1888-Butcher Ranch
 13 No 1907

E 1/2 330-1
 McANINCH, Arch J.
 1893-1957-64y

NE Alley 330
 DELBA, Arthur
 31 Oc 1960-90y

OLD AUBURN CEMETERY

SE 1/4 338
DAVIS, Joseph C.
9 De 1941-67y

NE 1/4 338-1
LOCKE, Betty Jo
27 My 1952-10y

NW 1/4 331
DEPENDER, Bert
2 Mr 1932-1d

E 1/2 340-4
LUDWIG, George
23 Ja 1945-8y

E 1/2 333-4
CORCURAN, Nina M.
9 No 1947-74y

W 1/2 333-4
JONES, Frank Owen
25 My 1965-88y

NE 1/4 338
CRABBE, Benton J.
1 No 1921-2y

NE Alley 336
JARED, Ralph Philo
21 Ja 1962-50y

W 1/2 338-3
BYRNE, Rose Margaret
17 Jn 1988-97y

W 1/2 333-3
JONES, Albert
9 Au 1949-70y

W 1/2 339-4
BOHN, Elizabeth
16 Ja 1950-85y

W 1/2 339-2
JONES, David Sr.
21 Mr 1937

SE 1/4 336
BURNS, J.A.
15 Jl 1928-81y

E 1/2 333
JESSUP, John W.
29 No 1934-78y

W 1/2 339-5
BOHN, Joseph J.
1909-55y

W 1/2 339-1
JONES, Mary Laura
1915-49y

W 1/2 342-3
ALEXANDER, Mary KEMPER
25 Jn 1989-87y

NW Alley 335
IRELAND, Walter Benton
28 No 1961-81y

330 NW Alley
ANDERSON, Erling
26 Oc 1961-58y

W 1/2 339-3
HOLMES, Neal Andy
30 Ja 1980-86y

E 1/2 334-1
LEWIS, Elizabeth
6 Oc 1952-79y

W 1/2 339-3
HOLMES, Lillian Beatrice
8 Se 1972-80y

OLD AUBURN CEMETERY

340-2
HAZEL, Lee Ray
30 Ji 1963-92y

W 1/2 327-2
McKINSTRY, Flora A.
30 Se 1957-84y

NE Alley 331
MOLES, Carrie
19 De 1961-93y

NE Alley 335
MORTEN, Helen B. MORTON?
14 Ja 1962-81y

NE Alley 328
MOORE, Minnie
28 Ja 1962-86y

E 1/2 337-5
TEAGARDEN, Emma E.
27 Mr 1958-71y

E 1/2 336-5
SEATON, Hazel Leah
14 Ja 1979-89y

434A-4
SCOTT, Nellie Ellen
29 No 1972-73y

NW 1/4 340-2
SANDS, Sheela Jean
1 My 1967-1d

329 Alley
SCHLOTT, Marjorie
14 Ap 1962-64y

334 Alley
STETENA, Fera Von
24 No 1961-74y

E 1/2 327
SEARLES, May I.
10 My 1946-69y

SECTION -20-

W 1/2 343-1
GRIFFITH, Enid S.
8 My 1895-Penryn
15 Ap 1976-San Francisco

343
GRIFFITH, Griffith
n/o Wales
8 De 1823
17 Fe 1889

343
GRIFFITH, Thomas
12 De 1863
3 Se 1921

343
GRIFFITH, Sydney A.
n/o Wales
25 De 1867
5 Mr 1924-Berkeley

343
GRIFFITH, David
n/o Wales
18 Ja 1862
9 Jn 1918-Penryn

344
SANDS, Edwin F.-Husband
n/o California
1864-1930

OLD AUBURN CEMETERY

344
SANDS, Ida M.-Wife
n/o California
1864-1927

E 1/2 345-5
PERRY, Raymond William
26 Ap 1899
21 Au 1978

344
HORNE, Frank E.
1832-1915

NW Alley 344
WONG, Tu
1880-1944

345
PERRY, Thomas F.-Father
26 Fe 1855
16 Ja 1920

NW Alley 344
WONG, Nellie
1918-1944

W 1/2 345-2
PERRY, Mary E.
14 Jn 1869
29 Se 1955

NE Alley 344
WONG, Jesse
California
SGT HQ DET 6014 ARMY UNIT
4 No 1927
21 Fe 1965

W 1/2 345-3
PERRY, Carmel Marie
9 Oc 1953
14 Jn 1958

NW Alley 343
WONG, Henry
S SGT US ARMY
World War II
15 Oc 1920
31 JI 1986

W 1/2 345-4
PERRY, Thomas E.
1891-1959

W 1/2 346-1
BERNHARD, Amelia C.-Wife
1883-1953

W 1/2 345-5
PERRY, Mildred E.
1891-1961

W 1/2 346-2
BERNHARD, Joseph-Son
1887-1960

E 1/2 345-3
PERRY, Dorothy Gladys
1 De 1895
28 De 1974

W 1/2 346
MARSHALL, Thelma F.
13 Jn 1916
31 Ja 1917

E 1/2 345-4
PERRY, George Norman
California
CPL CO M 327 INF
World War I
16 Ap 1894
29 Ap 1959

OLD AUBURN CEMETERY

E 1/2 346-1
 BERNHARD, Henry R.
 California
 T SGT 147 INF
 World War II
 15 De 1911
 11 No 1972

E 1/2 346-2
 BERNHARD, Hazel M.-Wife
 1888-1968

E 1/2 346-3
 BERNHARD, Frederick-Husband
 1884-1954

346
 BERNHARD, Annie-Mother
 1865-1923

E 1/2 346-5
 BERNHARD, Henry-Father
 1857-1908

347
 LUDWIG, Andrew
 n/o Auerback, Baden,
 Germany
 9 JI 1875
 45y,7m,9d

W 1/2 347
 LUDWIG, Caroline
 n/o Auerbach, Baden,
 Germany
 15 Ja 1921
 76y,10m,27d

347
 LUDWIG, George
 n/o Auerbach, Baden,
 Germany
 17 Mr 1904
 78y,11m

347
 LUDWIG, Caroline
 d/o Andreas & Caroline
 27 Ja 1872

348
 GARRISON, John George
 15 Mr 1831
 18 Se 1908

348
 GARRISON, Alice May
 31 JI 1849
 12 Mr 1915

348
 GARRISON, J. Albert
 30 No 1867
 28 My 1917

W 1/2 348-5
 GARRISON, Lillian M.
 17 Ap 1883
 24 Jn 1957

348
 GARRISON, G. Howard
 1873-1937

348
 GARRISON, Ernest A.
 13 Se 1869
 1 Fe 1930

E 1/2 348-2
 GARRISON, Alice S.
 1 Au 1872
 26 De 1949

348
 HEWES, Harriet
 1873-1935

REAMER, _____
 Plot-no marker

OLD AUBURN CEMETERY

W 1/2 350-1
BARTLETT, Spurgeon
1870-1905

W 1/2 350-2
TIERNAN, Rose
1873-1933

E 1/2 350-1
BARTLETT, William T.
1840-1927

E 1/2 350-2
BARTLETT, Zerelda A.
1848-1931

E 1/2 350-3
COCHENOUR, Francis T.
1903-1959

NW 1/4 351
ROBINSON, Kent G.
1887-1942

351
ROBINSON, John David
8 Fe 1921
18 Mr 1921

EVERETT, Alice
1860-1939-79y

351
ROBINSON, A.K.
1850-1935

NW 1/4 351
ROBINSON, Maggie
1860-1943

W 1/2 351-5
ROBINSON, Kelly DUNLAP
14 Oc 1891
24 My 1968

W 1/2 351-5
ROBINSON, Elizabeth
13 Ap 1893
27 My 1975

E 1/2 351-5
MITCHELL, Clyde Emery
1 My 1987-65y

352
LOWELL, George P.-Husband
n/o Otisfield, Maine
23 Au 1892-59y

W 1/2 352
LOGAN, Mary J.-Mother
1859-1945

LOWELL, Nora M.-Daughter
13y-mother Mary J. Logan

LOWELL, Father & Mother
erected by Mary J. Lowell-
daughter

E 1/2 352-1
BANBROCK, Walter E.
1900-1957

E 1/2 352-2
BANBROCK, Pearl
1902-1974

E 1/2 352
BANBROCK, Annie A.
1864-1945

E 1/2 352
BANBROCK, Norman F.
1893-1904

E 1/2 352-4
McGUIRE, Clayton P.
1886-1973

OLD AUBURN CEMETERY

E 1/2 352
McGUIRE, Carolyn E.
1886-1969

353
VIEHMEIER, John
1832-1903

353
VIEHMEIER, Bertha
1833-1913

W 1/2 353-3
VIEHMEIER, John
7 Au 1868
27 De 1955

W 1/2 353-4
VIEHMEIER, Elsie C.
29 De 1881
2 Mr 1957

353
AYRES, Ira M.
1870-1902

E 1/2 353-3
RALSTON, Matilda
1866-1951

SE 1/4 353
RALSTON, Willard
1888-1940

353
AYRES, Ira Roy
1894-1915

354
KENISON, Gladys M.
15 Fe 1892
9 JI 1931

W 1/2 354-2
KENISON, Benjamin
5 Au 1888
16 Ja 1952

354
KENISON, Mary
5 Jn 1927-66y

354
KENISON, A.W.
29 Jn 1904-49y

354
KENISON, A.W. Jr.
8 No 1918-36y

NE 1/4 354-2
KENISON, Edgar J.
6 No 1885
24 De 1959

W 1/2 354-3
KENISON, Marie Teresia
24 De 1896
23 Au 1970

354
PERKHISER, Francis KENISON
20 Jn 1880
5 De 1940

E 1/2 354-5
PERKHISER, A. Lee
18 Ap 1882
29 JI 1951

NE 1/4 354-2
KENISON, Dolly VARDEN
1889-1982

HANSEN, Sadie RIDINGER
1903-1935

OLD AUBURN CEMETERY

E 1/2 355-3
 HANSEN, Thomas W.
 California
 PVT CO D 365 INF
 1 De 1889
 11 No 1962

E 1/2 355-1
 HANSEN, Lawrence C.
 California
 PFC BTRY C 316 FLD ARTY
 World War I
 15 No 1890
 6 Se 1958

356C-1
 STEFFAN, Frederick H.
 Colorado
 1st LT INF
 World War I
 6 Se 1885
 7 Se 1962

356C Alley-1
 STEFFAN, Katherine C.
 1 Mr 1892-Isle of Man
 1 Ja 1973

E Alley 356
 BARRETT, Charles H.
 1889-1968

E 1/2 356-1
 CAMPBELL, Gertrude G.
 1875-1954

357
 CONNOR, Mildred
 30 Mr 1925

W 357
 CONNOR, John M.
 1844-1920

W 357
 CONNOR, Mary V.
 w/o J.M.
 5 De 1856
 14 My 1911

W 357
 CONNOR, Harry E.
 5 De 1905-20y

E 1/2 357-1
 CONNOR, Edna
 13 Se 1882
 5 Ja 1972

E 1/2 357-2
 CONNOR, Bertha E.
 25 Mr 1959

357
 VALENTINE, Cora
 w/o T.A.
 28 De 1943

E 1/2 357-5
 BRUNER, Claude B.
 4 No 1888
 4 Fe 1949

357
 BRUNER, Eva
 w/o C.B.
 28 Mr 1938

W 1/2 358-1
 SWINBURN, Alfred
 1878-1950

W 358-3
 WADDLE, William E.
 1873-1911

W 1/2 358-4
 WADDLE, Betty Jean
 1935-1951

OLD AUBURN CEMETERY

W 1/2 358-5
SWINBURN, Ella B.
1879-1969

E 358-5
KELLY, James T.
1873-1911

W 359-1
BRESNIN, Ellen
1843-1931

W 1/2 359-3
CAREY, Wilma E.-Daughter
1904-1985

W 1/2 359-4
SMITH, Nellie BRESLIN
1876-1965

W 1/2 359-5
SMITH, Alfred Lovell
23 Oc 1866
2 JI 1908

NE 1/4 359-1
McAULAY, Jennie
2 Ja 1867
26 Ja 1936

E 1/2 359-2
McAULAY, George
5 Ja 1867
31 Ja 1949

360C-2
KUBIK, John F.
30 My 1962

360C-2
KUBIK, Robert P.
30 My 1962

360
HALLBOM, John A.
1870-1943

W 1/2 360-2
HALLBOM, Jenny O.
1883-1971

360
HALLBOM, A.P.
1852-1926

W 1/2 360
HALLBOM, M.A.
1874-1945

360
HALLBOM, O.N.
1854-1907

360
HALLBOM, Chas. A.
1865-1917

360
LARSON, W.E.
1866-1937

360
LARSON, Carolina
1866-1939

356
HIGGINS, Michael
28 Mr 1881
4 Se 1911

356
HIGGINS, Mary DRISCOLL
11 Ja 1905

W 1/2 356
GAUME, Margaret HIGGINS
8 Jn 1936

W 1/2 356
GAUME, Louis
30 De 1928-76y

OLD AUBURN CEMETERY

E 1/2 352
BANBROCK, William E.
1864-1 Fe 1938-74y

SW 1/4 443
LARDNER, Jean F.
21 Ja 1944-5d

360C-3
KNUCKLES, Roy B.
16 Jn 1962-1m

E 1/2 356-1
HUFFMAN, Marjorie Gertrude
9 Ja 1989-75y

E 1/2 356-5
HIGGINS, William
28 Se 1958-81y

W 1/2 355-3
HANSEN, Peter
1 My 1958-79y

W 1/2 356-2
HIGGINS, Catherine
20 Fe 1956-89y

W 1/2 356-1
HIGGINS, Edward
24 No 1949

W. 1/2 355-4
HANSEN, Lillian M.
31 Mr 1947-93y

E 1/2 355
HANSEN, Sophia
25 De 1943-92y

E 1/2 355
HANSEN, Walter
14 De 1938-50y

E 1/2 359
HOWETT, James
22 Mr 1932-67y

W 1/2 346
MARSHALL, Frances
27 Ap 1921

356A
ZAVOLO, Arnolfo
7 Au 1954

W 1/2 344
WEBER, A.J.
Ja 1921-0y

360C Alley-1
STRIEBECK, Walter
15 My 1962-4y

360C-4
STRAUD, baby girl
7 Jl 1962

356
SMITH, Olive HIGGINS
9 Mr 1914

SECTION -21-

W 1/2 378-2
FERNANDEZ, Maria C.
25 De 1889
3 Mr 1960

W 1/2 362
SOTO, John Sr.-Father
1866-1939

W 1/2 362-2
SOTO, Amelia L.-Mother
1873-1948

W 1/2 362-3
SOTO, Ernest W.
1904-1957

OLD AUBURN CEMETERY

E 1/2 362
SOTO, Clarence
h/o Mertis M.
16 Mr 1896
1 De 1924

E 1/2 362-3
SOTO, John L.
19 Ap 1981
84y,6m,10d

E 1/2 362-4
THORNTON, Lorraine A.
1920-1984

NW Alley 361
MIMINOS, Nick J.
1891-1961

NE 361 Alley
SHEPARD, Robert Carl
1902-1961

NW Alley 361
ABEL, Frank
1874-1961

NE Alley 362
GORDON, Lorna
1902-1961

W 1/2 363-1
HENNY, J.A.-Nip
30 De 1894
18 Oc 1962

NW 1/4 363-2
HENNY, Freda M.
24 No 1901
23 Se 1955

W 1/2 363
PUGH, Elizabeth A.-Mother
7 No 1869
25 Fe 1937

E 1/2 363
GATES, Fredrick
1869-1927

E 1/2 363
HENNY, Marjorie E.
1921-1936

E 1/2 363
TYLER, David N.
1868-1936

SE 1/4 363
MOORE, Etta TYLER
1875-1947

NW 363 Alley
THOMPSON, George F.
1876-1961

NW 1/4 364
KELLY, Maurice
1855-1939

E 1/2 364
KELLY, Mary Ann
1858-1942

W 1/2 364-3
KELLY, John Leo
1889-1957

E 1/2 364
HAWKINS, John
1829-1915

KENNEY, Eileen HALL
0

W 1/2 365-1
PENROSE, Ellen H.K.
1910-1937

W 1/2 365-2
HALL, Wm. Chester
1881-1949

OLD AUBURN CEMETERY

W 1/2 365-3
HALL, Winifred M.
1886-17 Oc 1964-78y

E 1/2 365-1
HAWKINS, Catherine J.
1872-1957

E 1/2 365
HAWKINS, Martin W.
1859-1921

E 1/2 365
HAWKINS, Cecelia W.
1861-1931

E 1/2 366
WINKLEY, Arthur Vincent
27 JI 1915
4 Se 1928

E 1/2 366
WINKLEY, Edward Tabor
18 No 1910
7 No 1928

E 1/2 366-3
WINKLEY, Rev. J.W.
11 No 1882
30 My 1970

W 1/2 366-4
WINKLEY, Hope TABOR
1 Jn 1884
12 No 1975

W 1/2 366
TARWATER, Addie
w/o A.R.
1868-1928

SE 1/4 366-2
HENDERSON, Abigail B.
1882-1964

NW Alley 366
GRIFFIN, Jacob L.
1876-1961

NW Alley 366
WRIGHT, Minnie E.
1872-1961

W 1/2 367
WALSH, James
8 Fe 1826
4 No 1907

W 1/2 367
WALSH, Julia A.
w/o James
13 Mr 1828
17 Oc 1908

W 1/2 367
WALSH, James E.
27 Fe 1860
14 Ap 1945

W 1/2 367-4
WALSH, Josephine W.
20 Au 1870
6 Au 1953

W 1/2 367-5
MARTIN, Agnes WALSH
7 Mr 1894
19 Jn 1985

E 1/2 367
WALSH, Edward
10 Ap 1828
16 Se 1904

E 1/2 367
WALSH, John T.
25 JI 1864
26 Se 1929

OLD AUBURN CEMETERY

E 1/2 367
 WALSH, Vade
 w/o John T.
 3 Ja 1871
 10 No 1922

E 1/2 367
 WALSH, George Milton
 4 Ap 1894
 8 Se 1897

W 1/2 368-1
 AVERY, Ira
 1837-1929

W 1/2 368-2
 AVERY, Seney V.
 1848-1929

W 1/2 368-4
 WOODBURY, Edith AVERY
 1884-1986

W 1/2 368-5
 AVERY, John Chinn
 SGT US ARMY
 World War I
 1889-1976

E 1/2 368
 CHASE, Bert
 1877-1936

E 1/2 368
 WILCOX, Mary Ann
 1845-1916

E 1/2 368-2
 CHASE, Doris H.
 1877-1961

E 1/2 368-3
 CHASE, Frank H.
 California
 SGT CO 1 8 REGT CA INF
 SP AM WAR
 8 Oc 1872
 25 Se 1958

E 1/2 368-3
 CHASE, Azalea May
 8 Ja 1888
 1 Oc 1973

W 1/2 369-4
 HULBERT, A. Warren
 1884-1957

W 1/2 369
 HULBERT, Emily E.
 6 Au 1885
 7 Fe 1935

E 1/2 369
 HULBERT, Alfred N.
 22 No 1855
 21 Ji 1936

SE Alley 372
 HASTINGS, Carmen CALDER
 1913-1985

W 1/2 370
 JOHNS, Lillian
 1872-1902

W 1/2 370-5
 TOLER, Florence E.
 1868-1905

E 1/2 370
 REED, William K.
 CPL 1 CALIF INF
 SP AM WAR
 20 NO 1945-66y

OLD AUBURN CEMETERY

E 1/2 370
 REED, Charles F.
 1826-1898

W 1/2 371-1
 ROEHR, Constant
 21 My 1871
 14 No 1927

W 1/2 371-2
 ROEHR, August
 8 Au 1891
 30 Oc 1977

W 1/2 370-3
 CROW, Nellie F.
 6 My 1875
 14 Jl 1937

W 1/2 371-5
 KELLER, Chas.
 1867-1926

E 1/2 371
 LEE, Frederica-Mother
 1863-1908

E 1/2 371
 LEE, Harry-Son
 1893-1924

E 1/2 371
 LEE, Robert E.-Father
 1850-1923

E 1/2 371
 LEE, Leo V.-Son
 1903-1935

E 1/2 371
 LEE, Michael-Brother
 1849-1919

E 1/2 371
 LEE, Fred-Son
 1896-1916

E 1/2 371
 HEITZ, Otto-Son
 1886-1909

372-1
 CLEGG, Mildred E.
 1903-1959

W 1/2 372-2
 CLEGG, Herbert S. Sr.
 1889-1962

W 1/2 372
 CLEGG, Mabel B.
 1892-1951

W 1/2 372-4
 CLEGG, Fannie I.
 1861-1955

W 1/2 372
 CLEGG, Arthur S.
 1884-1933

NE 1/4 372
 SANTINI, Evelyn M.
 16 Ja 1914
 3 Jn 1982

SANTINI, Albert J.
 19 Au 1909
 0

SE 1/4 372-2
 CALDER, Lucy K.
 1889-1958

373A
 HANLON, Mamie
 w/o Isadore Townsend
 12 Oc 1860
 13 Fe 1897

TOWNSEND, Mamie Hanlon
 -same as above-

OLD AUBURN CEMETERY

SE 1/4 372
CALDER, Reese L.
1890-1933

SW 1/4 373-1
JACOBS, Walter F.
18 My 1875
1 My 1943

SW 1/4 373-2
JACOBS, Pauline R.
8 Ap 1888
4 Oc 1969

W 1/4 373-2
JACOBS, James H.
10 My 1879
9 Au 1922

E 1/4 373-1
JACOBS, Ella
19 Se 1854
18 De 1897

E 1/4 373-2
JACOBS, James M.
3 Oc 1835
1 No 1899

W 1/2 374
EMERSON, Mary J.
10 Mr 1926
9m,6d

W 1/2 374
FERGUSON, Mary G.
15 Ap 1905
2 Au 1935

E 1/2 374-3
FERGUSON, Charles
1885-1955

W 1/2 374
KENNEDY, Mary S.
1863-1946

W 1/2 374
KENNEDY, J.E.
1858-1931

E 1/2 374
ADAMS, Norman
1904-1925

E 1/2 374-1
LAMB, Robert Sherman
1912-1963

E 1/2 374-2
NAGY, Edna ADAMS
1895-1983

E 1/2 374
ADAMS, Mamie-Mother
1876-1940

E 1/2 374-3
ADAMS, Norman-Father
1869-1956

374-3
ADAMS, Alfreda Florence
1874-1959

E 1/2 374
ADAMS, Viola
1902-1946
Adams plot

W 1/2 375
RICE, Mary Ann
27 My 1853
4 My 1936

McLAUGHLIN, _____
Plot- no marker

E 1/2 375
HAINES, Roy
1888-1932

OLD AUBURN CEMETERY

SE 1/4 375-1
GLOVER, Elizabeth
26 Mr 1888
11 Oc 1971

E 1/2 375-5
GLOVER, George A.
14 Fe 1888
16 De 1941

376
RAGSDALE, William Jr.
11 Fe 1870
29 Au 1893

E 1/2 376
RAGSDALE, Lydia
17 Mr 1918
73y,11m,17d

E 1/2 376-1
RAGSDALE, William
12 Mr 1921
83y,10m,19d

W 1/2 377
POOLE, Mary E.
w/o Frank
28 Oc 1908

W 1/2 377
SKEHAN, Catherine A.
8 No 1939

E 1/2 377
RYAN, Thomas D.
11 F3 1922-52y

E 1/2 377-1
NICHOLLS, Rose Freeman
26 Ap 1878-Foresthill
22 Se 1953

E 1/2 377-1
NICHOLLS, Thomas Henry
31 Jl 1873-San Francisco
18 Jl 1954

E 1/2 377
FREEMAN, Elizabeth A.
3 Fe 1844-Chillicothe, OH
17 Oc 1908

E 1/2 377
FREEMAN, William Alexander
9 Oc 1837-Meadville, PA
26 Fe 1909

E 1/2 378-1
CHAMPION, Elizabeth A.-Mother
1851-1930

W 1/2 378-2
PRIDE, Evelyn
1885-1977

W 1/2 378-3
PRIDE, Arthur
1877-1949

W 1/2 378-4
CHAMPION, Evelyn DOLLEY
1891-1969

W 1/2 378
CHAMPION, John
1890-1973

E 378-6
MILLER, George William
27 Oc 1872
2 Jn 1932

E 1/2 378-2
MILLER, Minnie
27 Ap 1878
16 Oc 1952

OLD AUBURN CEMETERY

E 1/2 378-3
 FELLENCER, George
 2 Ja 1876
 12 Jn 1939

E 1/2 378-4
 BECK, Bernita F.
 24 Oc 1909
 12 Ja 1987

E 1/2 377
 FOUSE, Probus J.
 Ju 1841
 Mr 1910

W 1/2 368-2
 GOODWIN, Stella Vivian
 16 Fe 1977-87y

E 1/2 377-1
 GRAY, D.M.
 21 Se 1960-86y

NE 1/2 363
 GATES, Le Ray
 1 Mr 1949-0y

E 1/2 374-5
 GRAHAM, Viola M.
 17 De 1946-44y

E 1/2 362-5
 FIESER, Grace SOTO
 28 Au 1989-89y

SW 1/4 375-2
 DAY, Sadie
 30 Au 1960-78y

SW 1/4 375
 DAZ, Albert
 4 Ja 1950-68y

E 1/2 369-4
 CLEMENT, Betsy Lenore
 22 Ja 1976-5y

W 1/2 365-4
 KENNEY, John Hall
 27 Mr 1988-58y

SW 1/4 371-1
 KELLER, Alice A.
 27 Au 1952-80y

E 1/2 368-3
 HEPPNER, Olivia CHASE
 9 Mr 1988-79y

369-3
 HULBERT, Ira N.
 14 Ja 1960-78y

E 1/2 369-2
 HULBERT, Amelia
 16 My 1954-91y

NE 1/4 375-2
 HINES, Sadie E.
 19 Au 1950-57y

W 1/2 369
 HULBERT, Edgar W.
 25 Ap 1945-58y

476B-6
 McAULAY, Clara J.
 12 Oc 1963-85y

476B-5
 McAULAY, Gordon M.
 27 My 1965-90y

NW 1/4 375
 McLAUGHLIN, O.C.
 1 Ja 1935-55y

NW 1/4 375
 McLAUGHLIN, J.G.
 14 My 1931-66y

OLD AUBURN CEMETERY

NE Alley 363
MOSHER, Louis or Ludwig
3 No 1961

NE 1/4 366
TARWATER, Albert R.
7 De 1947-85y

NW 1/4 373-2
TOWNSEND Isadore
12 Oc 1860

SECTION -22-

W 1/2 379-3
SOUSA, Joseph
1881-1927

W 1/2 379-4
LaSHELL, Ricky Alan
10 Au 1953

W 1/2 379
SOUZA, Evelyn
1919-1919

E 1/2 379
BARKHAUS, Cecilia Mary
24 No 1883
30 Mr 1941

W 1/2 379
SOUZA, Edward
1923-1925

W 1/2 379
BARKHAUS, Anna
30 Mr 1861
15 Mr 1933

W 1/2 379
SOUZA, Joseph James
30 Oc 1912
21 JI 1942

379
HINES, Ivy Thresa
13 Jn 1886
13 Mr 1915

W 1/2 379A-1
SOUZA, Michael E.
17 Ap 1952
25 No 1952

E 1/2 379-5
BARKHAUS, George Henry
11 Au 1884
19 Jn 1956

W 1/2 379-2
HEUSTESS, Jason Mark
28 Oc 1971
29 Oc 1971

BABCOCK, _____
Plot-no marker

W 1/2 379-5
SOUZA, Glenn Edward
3 Oc 1947
0

NW Alley 380
THOMPSON, Josie
1873-1968

W 1/2 379 between 4&5
LaSHELL, Jeremy D.
17 JI 1980

E 1/2 381
SEABURG, Magnus
19 Au 1855
31 Au 1898

OLD AUBURN CEMETERY

E 1/2 381
SEABURG, Beangtta
14 Jn 1849
9 Ja 1918

E 1/2 384
PATE, Serg't Wm. S.
CO D
35 ILL INF

E 1/2 381
ATKINS, Sarah
w/o J.S.
21 No 1893-65y

SE 1/4 384-1
VEGA, John
17 No 1881
17 No 1948

W 1/2 382
SUMPTER, Jordan Preston
22 Jn 1906
72y,7m,17d

384 Alley
SOUZA, Mary
4 Au 1914
18 Fe 1915

W 1/2 382
NINAS, Albert
California
PVT 62 SPRUCE SQ
11 Oc 1938

NW Alley 384
MOORE, Percy M.
1897-1962

SW 1/2 382
NINAS, Anna Laura-Sister
1887-1945

NE Alley 383-1
POWELL, Glenn H.
1906-1962

E 1/2 382
KINGSLEY, Ezra
1825-Pennsylvania
22 No 1905

W 1/2 385
HOFFMAN, Martha MAITHER
1849-1913

E 1/2 382
KINGSLEY, Henry
1826-Pennsylvania
Mr 1905

W 385
FOSTER, Grace MAITHER
1878-1909

RUIZ, _____
0

E 1/2 385
MAITHER, Benjamin
1877-1912

W 1/2 384
WHITE, Harriet
d/o J.W. & C.
31 My 1895
16 Fe 1898

E 1/2 385-4
MAITHER, J.G.
1873-1947

E 1/2 385
FLOWER, Mary E.
1869-1941

W 1/2 385
MAITHER, Margaret A.
5 Jn 1901-7m,3d

OLD AUBURN CEMETERY

W 1/2 385
 MAITHER, Archibald F.
 20 Fe 1902
 26y,2m,17d

W 1/2 385
 MAITHER, Albert W.
 25 Au 1903
 19y,4m

W 1/2 386
 WILSON, Olivia
 11 Ja 1928

W 1/2 386
 WILSON, Oscar
 22 De 1931

W 1/2 386
 DAVIS, Angie WILSON
 24 Ap 1926

W 1/2 386
 WILSON, Eliza GORDON
 26 Mr 1895
 59y,3m,21d

W 1/2 386
 WILSON, Hugh John
 30 Au 1918-85y

NE 1/4 387
 KAISER, Josephine
 1863-1897

NE 1/4 387
 KAISER, Frederick D.
 1848-1917

W 1/2 387
 FORD, Grace B.
 w/o Chas. W.
 n/o Scotland
 14 No 1897
 18y,6m,27d

W 1/2 387
 FORD, C.W.
 13 Ja 1874
 13 Ji 1914

SE 1/4 387-1
 NINAS, Alice A.
 1867-1931

SE 1/4 387-2
 NINAS, Paul M.
 1861-1908

SE 1/4 387-3
 BAUGHMAN, Paul G.
 1914-1920

NW 1/4 387-1
 CHASE, Margaret L.
 1888-1961

NW 1/4 387-2
 BEAVER, Frances K.
 1881-1969

NW Alley 387
 O'BRIEN, John Henry
 1892-1961

NE Alley 387
 SILVER, Jack S.
 1887-1961

NW Alley 386-2
 COVINGTON, Elmer Michael
 1891-1961

SW 1/4 388-2
 GWYNN, Chet.
 1886-1938

390A
 FOX, C.F.
 s/o Henritta
 3 Fe 1898
 37y,8m,13d

OLD AUBURN CEMETERY

390A
DUNN, Henritta
w/o J.W.
11 Fe 1898
57y,3m,10d

390A
DUNN, Jas. W.
CO B
8 CAL INF

GWYNN,
Plot-no marker

393-2 Alley
SNYDER, Monroe Henry
California
TEC 5 580 QM LAUNDRY CO
World War II
12 My 1916
26 JI 1961

E Alley between 391 & 388
CARTER, Gladys Ione
1894-1961

392
SLATER, Susan
58y

392
CONROY, Edgar A.
41y

ROVZAR, Leigh Harley III
9 Ap 1910
0

ROVZAR, Nettie MILLER
18 Fe 1912
0

NW Alley 391
ROVZAR, Scott Hardin
1 Ap 1945
18 Ap 1982

NE Alley 391
LANDIS, Catherine M.
1900-1962

W Alley between 389 & 392
NIELSEN, Christian P.
1869-1961

SW 1/4 392-2
CONROY, Lottie Myrtle
1874-27 Jn 1963-88y

NW 1/4 392-2
TOWNSLEY, Inez
1900-1986

SE 1/4 392
SLATER, George R.
1844-1920

392
SLATER, Elwood T.-Brother
31y

392
NIELSEN, Gertrude M.
1874-1960

W Alley between 389 & 392
SHORT, C. Leslie
1893-1961

393
CONNELL, John
n/o Ireland
1893-1915

E 1/2 393
HART, Louzier M.
1817-1898

393
HART, Henry W.
1847-1898

OLD AUBURN CEMETERY

393
HART, Sylvia A.
1848-1934

W 1/2 395
HOUSTON, Effie
1870-1899

393
FUTHEY, A. Louise
1879-1930

W 1/2 395-2
HOUSTON, Isabella
1834-1906

393
FUTHEY, Marian R.
1887-19??

W 1/2 395-3
MITCHELL, Nannie
1861-1938

393
FUTHEY, Edgar W.
1885-1909

W 1/2 395-4
BULLARD, Mary
1863-1948

SE 1/4 393-1
HOUGE, Lillian M.
1898-1961

W 1/2 395-5
BULLARD, John
1859-1924

SE 1/4 393-2
HOUGE, Andrew S.
1886-1931

E 1/2 395-1
HOSKINGS, Jack
1860-1898

SW 1/4 394
GONZALES, Jessie E.
1888-1984

E 1/2 395-2
PECKHAM, Theodicia C.
1851-1924

DIAS, A.J.
0

E 1/2 395-3
WATTS, Maud H.
1880-0

E 1/2 394-1
ARMES, Manuel P.
24 De 1857
30 Ja 1914

W 1/2 396
KELLEY, Francis
1898-1910

SE 1/4 394-1
ARMES, Ignacia
1862-1937

W 1/2 396
KELLEY, Thos. E.
1873-1938

E 1/2 394
HOFFNER, Ellen
25 De 1913-80y

396
RODGERS, John
1833-1891

FRENCH, _____
0

OLD AUBURN CEMETERY

396
RODGERS, Rowena
1837-1869

SW 1/4 394-2
FRENCH, Enory
25 Ja 1921-25y

395
RODGERS, Robert D.
1859-1919

SW 1/2 394-3
FRENCH, Alice E.
4 Ja 1922-62y

395
RODGERS, James W.
1866-1941

NW Alley 386-1
COVINGTON, Villah Jane
22 Oc 1988-92y

395
KELLEY, John F.
1860-1933

NW 1/4 387-1
CHASE, Frederick
23 Jl 1986-83y

396
KELLEY, George A.
1876-1943

W alley bet. 391/388
CLARK, P.L.
17 Jl 1961-64y

SW 1/2 396-2
CROOKS, Earl A.
1919-1962

NW 1/4 393
COOPER, Cyrus
21 Ja 1935

Vet Plot 396
McINTIRE, John G.
1909-1960

NW 1/4 393
COOPER, Lenora
22 F2 1935-74y

396
MILNE, Tellea E.
1882-0

NW 380
BABCOCK, Evelyn
14 My 1922-86y

379
SOUZA, George A.
30 Au 1915
26 Oc 1936

SE 1/4 394
ARMES, M.T.
2 Ja 1937

SW 1/4 388-2
GWYNN, Dot Mel
23 Fe 1972-88y

S 1/2 396-5
KELLY, Florence E.
16 Au 1955-80y

SW 1/4 390-7
GWYM, Fern
23 Fe 1921-7y

S 1/2 396
KELLY, George A.
10 Jn 1942-68y

OLD AUBURN CEMETERY

SE Alley 395
HOUSTON, Amy I.
7 Ja 1988-94y

W 1/2 395-4
HARWITZ, Jake
29 Mr 1978-92y

SW Alley 395
HOUSTON, Marion Edna
24 My 1978-83y

SW Alley 395
HOUSTON, Harry M.
? My 1928-68y

E 1/2 383-3
RUIZ, Lawrence T.
14 De 1963-80y

SW 1/4 388
RASMUSSEN, baby
16 JI 1946

NE Alley 383
POWELL, Gladys Viola
1 Fe 1990-79y

SW 1/4 383
NELSON, Nels
10 Au 1943-83y

E 1/2 396-5
McINTIER, Emma G.
29 De 1962-67y

SW 1/4 395-1
MARTIN, Helen
3 Au 1970-57y

NW alley 391-2
MICHILE, Aladino
29 Ja 1962
Disinterred 6 Au 1981
sent to Calvary Cem.
Sacramento Ca.

NE Alley 385
MONCA, Mike
30 Au 1961-71y

SW 1/4 393
MORGAN, Martha
3 Ja 1922-20y

379-2
SOUZA, James Edward
8 No 1962-0y

SW 1/4 392
SHOBE, James M.
11 My 1920-75y

SECTION -23-

W 1/2 411
SANTILAN, F.
15 De 1924-46y

397
Legion Plot
BURNETT, Isaac H.
18 Oc 1925
85y,7m.

397
McCRARY, Jack
1910-1930

W 1/2 397-5
McCRARY, John William
1874-1945

W 1/2 397-3
McCRARY, Mary M.
1877-1968

OLD AUBURN CEMETERY

W 1/2 397-4
O'TOOLE, David Patrick
1879-1947

W 1/2 399
BETTENCOURT, Antone F.
29 JI 1911
15y,1m,29d

W 1/2 400-3
BETTENCOURT, Marie A.
1909-1980

W 1/2 400-4
BETTENCOURT, Philomena A.
n/o Fayal, Azore Islands
28 De 1871
30 Jn 1951

W 1/2 400
BETTENCOURT, Antone Souza
n/o Fayal, Azore Islands
29 No 1865
8 Se 1938

NW 1/4 399-1
RODGERS, Manuel
1881-1911

E 1/2 399
ROGERS, Mary E.-Mother
11 Jn 1884
22 Mr 1933

E 1/2 399-3
ROGERS, Tony
10 Se 1875
11 My 1955

W 1/2 399-5
QUINDOTTI, Rico
California
PVT CO 1 363 INF 91 DIV
World War 1
6 Fe 1895
20 Ap 1970

E 1/2 401
HALSEY, Jennie
w/o C.F.
20 My 1906-49y

E 1/2 401
FORD, Herbert
1882-1919

E 1/2 401
FOSCALINA, Louis
1863-1918

E 1/2 401
FOSCALINA, Annie
1862-1930

E 1/2 401
CROSBY, Alice Azalea
9 Ja 1901
27 De 1905

W 1/2 403
CANNON, Ida M.
1869-1903

W 1/2 403
CANNON, Tiffin P.-Tip
1863-1934

403
GROVES, Joseph W.
n/o Ohio
30 Jn 1902
74y,8m
Pioneer 1850

403
HOHMAN, Irene
28 Fe 1889
4 Jn 1901

OLD AUBURN CEMETERY

E 1/2 404
LAWRENCE, R.J.
n/o Portugal
22 Mr 1907
53y,2m,6d

E 1/2 404-2
CASTRO, Mary L.-Mother
1865-1953

E 1/2 404-3
FERREIRA, S.S.
11 Ap 1917-39y

E 1/2 404
LAWRENCE, J.E.
10 Ja 1909-20y

E 1/2 404
LAWRENCE, Flossie
17 Ap 1903
5y,7m,22d

W 1/2 406-1
PERRY, Frank A.-Husband
1884-1969

W 1/2 406-2
PERRY, Mary F.-Wife
1893-1964

W 1/2 406
ROGERS, Frank-Father
1868-1910

W 1/2 406
PERRY, Emelia R.-Mother
16 Mr 1861
19 De 1925

W 1/2 406
NOIA, Jess-Father
1854-1886

W 1/2 406
NOIA, Minnie-Daughter
1884-1900

McCRARY, Jennie E.
26 Mr 1902-64y

McCRARY, Grace L.
20 Fe 1902-5y,10d

McCRARY, Troy B.
13 Jn 1910-1y,7m

McCRARY, Lola M.
31 Mr 1911-3d

McCRARY, Jos. S.
CO F
53 IND INF

W 1/2 407
McCRARY, Zoria B.
1875-1944

E 1/2 407
BETTENCOURT, John Souza-Father
31 De 1928
59y,6m,10d

NE 1/2 407
BETTENCOURT, Clarence E.
-1901-

E 1/2 407
BETTENCOURT, Ernest J.
-1903-

NE 1/2 407
BETTENCOURT, Anna C.
27 Mr 1907
7 No 1918

W 1/2 409
HALSEY, Lizzie A.
w/o G.F.
22 Oc 1900-50y,6m.

OLD AUBURN CEMETERY

W 1/2 409
 HALSEY, George F.-Husband
 6 Ap 1837
 23 Mr 1911

W 1/2 409
 SCOTT, Edgar C.
 15 JI 1900
 37y,5m,6d

E 1/2 409
 HAASE, Anna Katherine
 16 Fe 1861
 26 Au 1902

E 1/2 409
 HAASE, Marie Christina
 29 My 1898
 13 JI 1900

W 410
 MUNGER, Birdie
 0

W 1/2 410-2
 GUIDOTTI, John
 18 Se 1917
 53y,11m,1d

W 1/2 410
 GUIDOTTI, Theodore
 25 Fe 1903-30y

403-4
 HOLMAN, Felix
 1848-1901

403
 EHRMAN, J.W.
 -1900-

403
 DOBBAS, O.L.
 19 Ja 1902

E 1/2 410-3
 CORUG, Clويد
 28 Ap 1953-63y

403
 BLACK, James
 29 Oc 1907

W 1/2 411
 LEDRIDGE, John
 4 De 1923-85y

403
 LEARY, Minnie
 6 Au 1901

NW 401-2
 ROMERA, Soledad F.
 25 Au 1951-86y

NE 1/4 399-2
 ROGERS, Elizabeth
 -1911-

403-5
 REASE, Oscar G.
 18 Mr 1902

E 1/2 397-4
 McCRARY, Dora B.
 28 JI 1949-86y

W 1/2 411
 WILLISTON, Albet
 2 JI 1922-21y

403
 WILSON, F.
 -1905-

403-6
 VanLENNUP, _____
 1 JI 1902

OLD AUBURN CEMETERY

403-7
TRUZER, E.R.
12 Ja 1904

SE 1/4 409-1
SWETZER, Louise
30 Au 1969-83y

403-8
THOMMEN, A.
31 Au 1904

W 1/2 411
SAINTILAN, Frank
15 De 1924-46y

SECTION -24-

432A-6
HARDING, John E.
1911-1971

W 1/2 432A-4
CLARK, Anna STEIGER-Mother
n/o Switzerland
1882-1973

E 1/2 432A
BRAZ, John P.
11 Oc 1869
27 Jl 1937

W 1/2 432A
CLARK, Alfred Bolton-Father
England
1877-1938
2nd Life Guards

E 1/2 432A
BRASHEAR, Albert J.
1859-1937

E 1/2 431A
HILL, Daisy B.
2 Jl 1876
28 Ja 1937

E 1/2 432A
MUSSO, Harriet
1863
11 Ja 1938-74y

431A
RUSING, Henrietta L.
1847-1944

E 1/2 432A
AGUIAR, Gretchen F. COMBS
30 Jn 1913
24 Ja 1938

431A
RUSING, Hazel O.
1883-1941

W 1/2 432-1
FLICK, Philip - Father
1854-1938

431A
MYERS, James Beckwith
20 Jn 1917
27 No 1938

432A-2
DEMCHOKE, Jolieda
5 No 1933
1 De 1938

W 1/2 431A-2
RECKINGER, Mary A.
1876-1968

W 1/2 432A
GARCIA, Sarafim
25 De 1881
28 My 1938

E 1/2 431
RECKINGER, Nick
1866-1938

OLD AUBURN CEMETERY

430A-6
BRADBURY, Ethel M.-Mother
1893-1940

430A-3
BRADBURY, Alma Irene-Wife
1890-1971

415A-5
DAVIS, Laura A.
3 Mr 1889
12 Ja 1962

415A-6
DAVIS, George Walter
Missouri
F2 US NAVY
2 Ja 1883
18 Jn 1970

E 1/2 412-1
HALLIKER, Arthur A.-John
9 Mr 1879
13 Mr 1963

E 1/2 412-2
DUNSTON, Lena
1877-1964

E 1/2 412-3
DUNSTON, Francis
1866-1946

E 1/2 412-4
DUNSTON, Chester R.
1910-1937

E 1/2 412-5
DUNSTON, Francis W.
1903-1936

W 1/2 413-1
SCHWARZ, Caroline E.
1882-1913

W 1/2 413-2
HALLIKER, Frederick E.
12 Jn 1875
14 De 1921

W 1/2 413-3
HALLIKER, Louis W.
29 Ja 1872
18 Ja 1942

W 1/2 412-3
DUNSTON, Lawrence
1898-1908

412/413
SILVA, Adriann-Mother
1891-1933

W 1/2 413-4
HALLIKER, Eliza
26 De 1850
28 Ja 1917

W 1/2 413-5
HALLIKER, John
6 Fe 1834
9 JI 1903

E 1/2 413-2
MUSSO, Mary F.
1869-1910

E 1/2 413-1
MUSSO, Ruth
1909-1910

E 1/2 413-3
MUSSO, Fedel T.
1857-1924

MUSSO, Reginald E.
1907-1908
twin

OLD AUBURN CEMETERY

E 1/2 413-10
 MUSSO, Filomena
 1833-1902

W 1/2 416
 MONAHAN, Patrick A.
 17 Ap 1862
 17 Fe 1936

W 1/2 416-4
 WILSON, Maude MONAHAN
 26 Fe 1888
 24 Fe 1963

E 1/2 416
 MONOGHAN, John
 15 Fe 1913-35y

W 1/2 417-1
 DeLaMONTANYA, Dore Louise
 23 Au 1962

E 1/2 417-2
 SMITH, William Warner
 1882-1958

E 1/2 417-2
 SMITH, Theresa M.
 22 Se 1875
 6 Au 1948

E 1/2 417
 SMITH, Elizabeth
 22 Au 1927-72y

E 1/2 417
 SMITH, William
 8 Ja 1902-71y

418
 ANDRE, Louise-Daughter
 1911
 4 Oc 1938
 27y,3m

SW 1/4 419-4
 SCHILLIANSKEY, Annie B.
 1889-1959

W 1/2 419-5
 SCHILLIANSKEY, Lewis B.
 1883-1961

E 1/2 419
 SCHILLIANSKEY, Martha C.
 1860-1949

E 1/2 419
 SCHILLIANSKEY, William F.
 1851-1933

E 1/2 419
 SCHILLIANSKEY, Jacob H.
 25 De 1880
 28 Fe 1902

W 1/2 419
 JONES, Bertha-Mother
 1855-1933

E 1/2 419
 JONES, John R.
 1830-1902

NW 1/4 421
 SILVA, Olive
 1898-1935

NW 1/4 421
 PETERS, Elmer S.
 17 Mr 1910
 3 De 1940

NE 1/4 421-1
 FREITAS, Mary C.-Mother
 1889-1933

NE 1/4 421
 FREITAS, Frank-Father
 1886-1949

OLD AUBURN CEMETERY

NW 1/4 422
 GARCIA, Phoebe
 18 Fe 1897
 14 De 1933

W 1/2 422
 SILVIRA, Luise
 Se 1914-72y

W 1/2 422
 HASTINGS, Betty
 7 My 1923-1y

ROGERS, Emily
 0

E 1/2 422
 ROGERS, William F.
 8 Mr 1877
 8 My 1936

ROGERS, Irene
 0

ROGERS, Ida
 0

W 1/2 423
 BAGBY, Elizabeth-Mother
 1 Oc 1823
 20 Ja 1907

E 1/2 423-2
 CANAVERO, Gertrude L.
 1903-1959

E 1/2 423
 CANAVERO, Stephen
 1869-1910

E 1/2 423
 CANAVERO, Henry A.
 1906-1906

E 1/2 423
 CANAVERO, Rose
 1877-1906

W 1/2 431-2
 BOBO, Floyd L.
 California
 PVT 213 ENGINEERS 13 DIV
 World War
 22 Jl 1888
 29 Oc 1950

E 1/2 431
 BOBO, Perry
 1879-1939

431
 BOBO, Marian C.
 29 Au 1856
 22 Se 1936

E 1/2 431
 BOBO, Laura-Mother
 12 De 1859
 19 Oc 1907

W 1/2 432
 GURNSEY, Fay C.
 1909-1944

W 1/2 432A
 MAUD, Alice M.
 7 No 1868
 5 Ap 1938

E 1/2 432
 TYLER, Francis A.
 CO A
 5 CALIF INF

E 1/2 424
 CARMASSI, Lorenzo
 10 Au 1896
 20 Jn 1929

OLD AUBURN CEMETERY

NE 1/4 424
 PARDUCCI, George
 1880-1951

NW 1/4 424
 CARMASSI, Oreste
 1872-1947

SE 1/4 424
 FOSTER, Margaret
 1859-1940

SE 1/4 424-3
 FOSTER, George
 1860-1929

E 1/2 425
 McDONALD, Clyde R.
 1883-1908

NE 1/4 426
 HINMAN, Mary A.
 1840-1906

E 1/2 427-2
 MONK, Marie Francis
 1890-1975

E. P. 427-3
 WEXELBERGER, Julia
 1866-1953

E 1/2 427
 WEXELBERGER, John G.
 1856-1936

E 1/2 427
 FRANCIS, Mathew G.
 1878-1928

SW 1/2 428-4
 OLIVERA, Jose Nunes
 1874-1932

SW 1/4 428-5
 OLIVERA, Isabell G.
 1892-1981

E 1/2 428-1
 CROPLEY, Emily JOHNSON
 31 Oc 1886
 25 Jn 1966

E 1/2 428
 JOHNSON, Fredricka G.
 1863-1935

E 1/2 428
 JOHNSON, George Penn
 1854-1932

E 1/2 428
 JOHNSON, Robert Lee
 18 Oc 1889
 20 Au 1921

E 1/2 428
 JOHNSON, John C.
 10 Au 1891
 7 Au 1906

W 1/2 429
 BRADBURY, George
 1884-1910

W 1/2 429-2
 BRADBURY, Henry R.
 1873-1948

W 1/2 429-3
 BRADBURY, Caroline W.
 1881-1953

W 1/2 429-4
 BRADBURY, Lorin F.
 California
 PVT US ARMY
 World War II
 14 Fe 1917
 16 No 1970

OLD AUBURN CEMETERY

W 1/2 429-5
BRADBURY, Louis F.-Husband
1891-1977

E 1/2 429
BRADBURY, Horace Roscoe-Father
1844-1906

E 1/2 429
BRADBURY, Rosa
1855-1925

E 1/2 429
BRADBURY, Elizabeth W.
1878-1929

E 1/2 429-4
SMITH, Harriet J.
1875-1955

E 1/2 429
SMITH, Pervis J.
1882-1930

W 1/2 430-2
SMITH, Frank R.
1875-1930

W 1/2 430-1
SMITH, Eula
1882-1929

SILVA, Jose
1902-1928

431A-5
GOARD, Ernest Sylvester
6 De 1980-75y

431A-1
GOARD, Alta
10 Mr 1965-42y

431A
GOARD, Wm. Francis
21 Jl 1951-73y

E 1/2 431A
GOARD, Louis S.
8 Jl 1937-54y

N 1/2 432
GUNNSEY, F.C.
8 Au 1914-35y

W 1/2 428
FEHIA, Manuel S.

415B-2
ELAM, Bessie
30 Ja 1988-82y

417B-3
ELMQUIST, Edward
27 Mr 1972-84y

415B-1
ELAM, William G.
18 Jn 1967-23y

415B-4
ELMQUIST, Bessie L.
24 Ap 1965-72y

415B-2
ELAM, Carl William
10 Fe 1962-61y

416B-4
DUNN, Kathryn
15 Mr 1988-72y

416B-4
DUNN, Melvin Lindsey
15 Au 1985-72y

SE 1/4 430
DAVIS, Laverne
10 Se 1941-21y

430A-6
CRUSE, Edna May
27 My 1973-62y

OLD AUBURN CEMETERY

E 1/2 428-1
CRAPLEY, Emily
21 Jn 1966-80y

E 1/2 423-1
CAMAVERA, James S.
18 Ja 1963-59y

415B-5
BARNES, Mae
12 Au 1965-90y

412B-50
BARLOW, Thomas A.
27 Mr 1965-52y

431
BOBO, Andrew J.
26 De 1936

415A-3
ALFORD, Madie
26 No 1969-61y

415A-4
ALFORD, Samuel
4 Ja 1961-56y

SW 1/4 422-2
KURRIE, Grace
1 Fe 1952-70y

415A-1
JOHNSON, Harriett ALLISON
25 Ja 1986-88y

E 1/2 420-1
JONES, Robert D.D.
5 Ja 1983-72y

E 1/2 420-3
JONES, George W.
24 Mr 1965-87y

415A-2
JOHNSON, Frank
4 Ja 1962-65y

SW 1/4 420
JONES, Jeanette Rose
20 Jn 1935

416A-4
HAMMERLINDL, Wilma Jean
6 My 1988-57y

416A-5
HAMMERLINDL, Harriett Martha
12 De 1980-88y

416A-4
HAMMERLINDL, Mary J.
4 No 1931-8y

416A-6
HAMMERLINDL, A.
31 My 1966-62y

414A-5
HAWKINS, Florence A.
5 Jn 1962-75y

414A-6
HAWKINS, M. Lance
16 Oc 1961-81y

E 1/2 431A-2
HILL, Paul B.
22 De 1957-59y

E 1/2 432A
HARDING, Ernest
29 Mr 1937

E 1/2 432
HEIDMAN, Henry
14 My 1937-58y

OLD AUBURN CEMETERY

414B-6
RUUD, Otto Fredrick
7 Ap 1978-71y

W 1/2 432A
MYER, John T.
8 Ap 1938-74y

415B-2
ROBERTS, Leonard H.
-1959-

414B-2
LaPOINT, Wilfred
14 My 1964-89y

NW 1/4 520
RALSTON, Alfred F.
28 Jn 1946-76y

414B-1
LaPAINT, Nora Belle
9 No 1961-83y

E 1/2 431A
ROBBINS, Ervin L.
28 Jl 1938-24y

416B-1
WILSON, Elsie / Toni Maude
8 Ap 1985-98y

SE 1/4 422
RODGERS, Amelia
12 No 1920-7m

416B-2
WILSON, George Randolph
22 Au 1979-75y

414A-2
PEARSON, George Kenneth
29 Oc 1969-38y

W 1/2 417-3
WEBBER, Dessel W.
23 No 1955-60y

414A-1
PEARSON, Dalmer B.
6 Oc 1961-16y

NW 1/4 430
WINGUT, Leckla
11 De 1945-87y

416B-3
McCOLLAN, Albert
28 Jn 1966-71y

W 1/2 425
WEST, Della Lydia
17 Ja 1945-84y

E 1/2 421-4
MORRIS, Ella Arline
7 Au 1989-91y

NW 1/4 417
WATSON, Walter
11 Ja 1942-79y

414B-4
MIDDIEWICK, Alfred
5 Ja 1982-88y

SW 1/4 424
VanGORGEN, Edna
30 Mr 1934-47y

414B-3
MIDDEWICK, Alma P.
13 De 1961-65y

416B-6
TRACY, Willis Jasper
30 Ap 1967-86y

OLD AUBURN CEMETERY

417B-2
STANDIFIRD, Ellis David
28 Ap 1977-62y

E 1/2 431-4
STONER, Gladys
13 Oc 1958-66y

417-4
STEPHENSEN, Woodrow Nimrod
5 My 1978-65y

E 1/2 431A
SIMPSON, Arthur
12 Jn 1938-71y

416A-3
SORENSEN, Wilhelmina Minnie
5 No 1978-97y

E 1/2 432A
STRAUB, Albert
20 Ja 1937-45y

417B-1
STANDIFIRD, Thedo M.
20 Jn 1966-51y

E 1/2 418
SILVA, Adriannia
16 De 1932-42y

SECTION -25-

NW 1/4 433
SRITE, Marshall
21 No 1830
9 Jn 1898

E 1/2 433
WHEELER, George D.
My 1873
30 No 1927

NW 1/4 433
SRITE, Luther
27 No 1857
5 Jn 1921

E 1/2 433
WHEELER, Mary E.
Ap 1877
1 De 1927

NW 1/4 433
SRITE, Ashsah
26 Fe 1839
9 JI 1904

W 1/2 434
ROGERS, Katherine I.
5 No 1896
25 No 1922

NE 1/4 433
SRITE, Mary Olive
3 Oc 1877
24 Oc 1944

W 1/2 434
ROGERS, Bazilio
n/o Portugal
14 Jn 1865
4 Fe 1901

W 1/2 433
GREENWOOD, Mary Ann
w/o Samuel S.
1824-Halifax, Nova Scotia
12 Jn 1862-38y

W 1/2 434
ROGERS, Evelina
12 Fe 1899
24 Mr 1899

OLD AUBURN CEMETERY

E 1/2 434
PELLOW, Wm.
n/o England
1833-1900

E 1/2 434
PELLOW, Mary
n/o England
1837-1913

W 1/2 435
MARSHALL, Florence M.
21 No 1911
26 No 1911

W 1/2 435
MARSHALL, Olivia
27 Se 1906
20 Au 1907

W 1/2 435
MARSHALL, Geroldine
21 No 1894
21 No 1904

E 1/2 435
MARSHALL, Manuel Francis
28 Au 1856
3 Oc 1944

E 1/2 435-2
MARSHALL, Rose GARCIA
1 Au 1869
8 Au 1952

435
MARSHALL, Minnie
w/o M.
5 Fe 1902
37y,5m,5d

W 1/2 436
COAN, Maggie J.
1867-1924

E 1/2 435-5
GOULART, Ralph J.
1909-1965

W 1/2 436
COAN, Leroy
21 Au 1899
3y,10m,14d

W 1/2 436
COAN, Leroy
10 Fe 1858
10 Fe 1931

NW Alley 436
MUND, Rose E.
1876-1968

SW 1/4 437
SERPA, Frank S.
18 My 1871
11 Jn 1946

SW 1/4 437
SERPA, Frank S. Jr.
3 Ja 1911
21 Au 1933

W 1/2 437
SERPA, Maria Z.
21 My 1874
3 Ja 1911

E 1/2 437
GEACH, Mary A.
17 Oc 1847
31 JI 1908

E 1/2 437
GEACH, William
n/o England
16 Ap 1901
53y,1m,27d

OLD AUBURN CEMETERY

438
METCALFE, Walker H.
1839-1906

438
METCALFE, Samantha Eby
w/o Walker H.
1849-1906

E 1/2 438
BALL, William J.
CO G 131 PA INF
1843-1922

E 1/2 438
BALL, Sarah Jane
1845-1906

E 1/2 438-2
BENJAMIN, Clyde G.
1881-1950

E 1/2 438-5
BENJAMIN, Belinda BALL
30 Mr 1967-84y

W 439
MORAN, Michael
1819-1897

W 439
MORAN, Mary
1836-1896

439
ORR, John
n/o Roscommon Co, Ireland
8 Jl 1861-29y
erected by Michael Orr

W 1/2 439
MORAN, Annie
5 Se 1879
9 Oc 1938

438-5
MORAN, John E.
11 Jn 1869
21 Se 1952

W 439
MORAN, Clarence W.
4 Ap 1921
26 Fe 1925

439
BOSSE, Henry
15 Ap 1900
72y,3m,27d

439
BOSSE, Sophia
13 Ap 1900
51y,2m,14d

439
BOSSE, Elizabeth
17 Oc 1871

439
McENERNEY, William
n/o County Westmeath
16 Mr 1870-33y
erected by his wife
Margaret

440
WHALEY, Edward
1875-1898

NW 1/4 441
ATWOOD, William B.
1884-1940

W 1/2 441-2
ATWOOD, Bertha
1888-1965

W 441
ATWOOD, Wm. A.
1922-1922

OLD AUBURN CEMETERY

W 441
ATWOOD, Donald L.
1914-1918

W 441
WHALEY, Mary J.
15 Oc 1924-68y

W 441
WHALEY, Robert
1842-1917

441
BOSSE, William H.
25 De 1874
19 Au 1911

441
BOSSE, Rachael A.
20 Mr 1879
23 My 1909

E 1/2 441
BOSSE, William Henry
1898-1932

E 1/2 441
ALBRIGHT, Frank A.
1884-1951

NW Alley 442
SHANLEY, Neva Adele
13 No 1906
28 De 1984

W 1/2 442
SHANLEY, James Myels
4 Mr 1902
4 Ap 1955

W 1/2 442
SHANLEY, Bernard F.
31 Ja 1912-24y

W 1/2 442
SHANLEY, Patrick
n/o Co. Leitrim, Ireland
20 Mr 1877-59y

W 1/2 442
SHANLEY, Mary A.
-1919-

W 442
SHANLEY, Thomas
n/o Ireland
28 No 1888-68y

W 1/2 442
SHANLEY, Mary A.
n/o California
10 No 1909-46y

W 1/2 442
SHANLEY, Thomas
n/o Co. Leitrim, Ireland
17 Jn 1923-66y

E 1/2 442
HAMILTON, James R.
1860-1945

E 442
HAMILTON, Agnes R.
1832-1912

E 442
HAMILTON, George R.
1872-1902

E 442
HAMILTON, William
n/o Belfast, Ireland
9 De 1881
51y, 10m, 29d

E 442
HAMILTON, Agnes
d/o Wm. & Agnes
16 De 1877 - 3y, 8m.

OLD AUBURN CEMETERY

NW 1/4 443
HICKS, William M.
1867-1934

NW 1/4 443
HICKS, Ida Jane
1877-1937

NW 1/4 443
HICKS, James M.
1904-1978

E 443
MILTON, Jeremiah
n/o Atlanta, Georgia
6 Mr 1896
69y, 4m, 19d

E 443
MILTON, Mary J.
13 Jl 1899-70y

443
RUSSELL, Margaret
1859
erected by Margaret
Russell Newman

E 443
BROWN, George Russell
27 Ja 1872
8y, 11m, 2d

ALBRIGHT, Jacob
CO A 24 ILL INF

WEST, Corpl. Thos. B.
CO E 7 ILL CAV

SPRAGUE, Corpl. Sylvester M.
CO B 2 CAL INF

COPELIN, Geo.
CO I 6 KANS CAV

TULLY, James
CO E 95 ILL INF

MILES, Geo. W.
CO H 9 ILL INF

HELMKAMP, Sergt. C.P.
CO I 12 ILL INF

ECLE, Warren
CO A 19 US INF

E 1/2 451-3
CORSON, Esek O.
CO D 8 MASS MIL
1835-1912

E 1/2 451-3
CORSON, Ida L.
1870-1954

E 1/2 451
CORSON, E.O. Jr.
1894-1977

PRICE, Alf'd M.
CO F 9 IND INF

HAILER, Corpl. Henry
CO E CAL INF

RICHARDSON, Orrin
CO A 1 US ARTY

GEEST, H.F.
Co D 1 MO CAV

AUSTIN, Jas.
CO B 4 CAL INF

ROBARE, Jos.
CO O 22 N.Y. INF

SCHUMAKER, B.H.
CO G 4 CAL INF

OLD AUBURN CEMETERY

SAUNDERS, Corpl. H.W.
CO 1 8 ME INF

BONHAM, John S.
CO K 1 CAL CAV

DOWTHETT, D.T.
CO D 193 PA INF

CLAPP, Edwin
CO A 4 CAL INF

RICE, Corp'l C.P.
CO C 21 N.Y. CAV

WHITE, Rob't
CO K 45 IA INF

STEPHENS, Lieut. J.L.
CO C 11 US C I

MORIARTY, Thos
CO K 1 CT H.A.

ROLLINS, Cap't I.D.
0

DAWSON, E.C.
CO C 46TH IOWA INF

AHRBERG, Lieut. W.A.F.
CO L 16 KANS CAV

W 444

REED, C.W.
CO A 5 CAL INF

LYLE, Albert P.
1 Se 1838
7 De 1921

DAILEY, Mich'l
CO A 10 MO INF

NW 1/4 444
LYLE, Sue A.
13 Au 1839
7 De 1920

HUBBARD, Major Edwin L.
3 WISC INF

W 444
LYLE, Albert G.
8 De 1878
11 De 1936

TRASK, Serg't Walter V.
CO I 193 PA INF

BRIDGMAN, Serg't Fred'k
CO A 22 US INF

W 444
EVANS, Mary J.
10 Jn 1866
12 Jn 1930

NAGEL, Rich'd
CO K 1 N.Y. L.A.

ERWIN, Serg't Henry
Co K 6 CA INF

W 444
EVANS, Arden
22 De 1852
29 Ja 1913

CHAPMAN, J.H.
CO C 1ST US VOL INFT
My 1840
Jl 1896

E Alley between 444-447
SCHIMMELMAN, John H.
1911-1977

NASH, T.B.
CO H 1ST USSS

OLD AUBURN CEMETERY

NW 445 Alley
BAXTER, Delbert F.
1903-1979

W 1/2 445
BAXTER, Woodie J.
1886-1904

W 1/2 445
BAXTER, Elizabeth McLEAN
1875-1940

W 1/2 445
BAXTER, Ollie D.
1871-1936

W 1/2 445
BAXTER, Emline
1843-1901

W 1/2 445
BAXTER, Oliver P.
1838-1913

W 1/2 445
SMITH, Lucinda
1807-1901

E 1/2 445
HUMPHREYS, Uriah
CO C 188 OHIO INF

445
TEMPLE, William
25 Au 1871
21 Au 1902
23 REIGMENT
We are brothers

TEMPLE, _____
0

E 445
WISEMAN, Jesse D.
27 Mr 1863
16 Au 1901

W 446
SCHOTT, Charles
1842-1895-53y

NW 1/2 447
ATKINS, Alma
w/o F.S.
20 Ap 1846
11 Fe 1906
W.R.C.

W 447
SOHN, Myrtle A.
w/o J.J.
1894-1912-18y

SW 1/4 447
HOYES, Virginia L.
1951

SW 1/2 447
SOHN, J.J.-Daddy
1884-1940

E 446
THORNE, John
n/o New York
14 Ap 1837
14 Ja 1906

E 446
THORNE, Elizabeth
w/o John
6 Jn 1852
9 De 1907

W 1/2 448-4
BAUMAN, Warren C.
26 Jn 1961-85y

W 1/2 448-1
JONES, Emily M.
1892-1972

OLD AUBURN CEMETERY

W 1/2 448-1
 JONES, Ernest P.
 1880-1962

W 1/2 448-5
 BEECROFT, Bertha
 1892-1985

W 1/2 448-5
 BEECROFT, Harry E.
 1891-27 Se 1963-72y

448
 JONES, James T.
 n/o New York
 CO A 9 MINN INF
 30 Au 1820
 17 Fe 1903

448
 FULLER, J.W.
 n/o Mass
 8 Ap 1812
 22 Au 1901

448
 FULLER, M.H.
 19 JI 1820
 6 Fe 1908
 Wife of J.W.

448
 JONES, Lydia C.
 1839-1930

E 1/2 448
 JONES, Asa N.
 1859-1943

E 1/2 448
 HANSON, Mary
 1866-1942

E 1/2 448
 HANSON, Karl E.
 1866-1942

GORSON, Lela L.
 1902-1987

W 1/2 449
 BROWN, George W.
 1826-1898

W 1/2 449-4
 WEEKS, Emma F.
 1878-1963

W 1/2 449-5
 WEEKS, Merritt R.
 1875-1952

NE 1/4 449
 LEEK, Jackie
 1929-1934

E 449
 LEAK, Jennie L.-Mother
 31 Oc 1860
 24 My 1931

W 1/2 450-1
 JEFFREYS, Winifred M.
 1874-1954

450
 JEFFREYS, Katharine M.
 1877-1927

450
 JEFFREYS, O.H. Trevor
 1881-1906

450
 JEFFREYS, John H.
 1943-1910

450
 JEFFREYS, Eliza M.
 1843-1922

OLD AUBURN CEMETERY

450
JEFFREYS, Dorothy #1
1917-0

E 1/2 451-3
CORSON, Kyle W.
29 Oc 1976-74y

E 1/2 450-2
JEFFREYS, Jack V.
1910-1980

433A-5
COBA, Rita Elizabeth
11 My 1972-86y

E 1/2 450-3
JEFFREYS, Herbert M.
1876-1955

434B-5
CLEVERLY, J.A.
3 De 1960-70y

450
JEFFREYS, Annie Ethel
1875-1933

434B-5
CRABGE, E.R.
3 De 1960-70y

450
JEFFREYS, John Henderson
1871-1934

433A-6
COBA, J.A.
7 No 1960-68y

450
JEFFREYS, Trevor H.
California
S SGT US ARMY
World War II
24 Ja 1908
31 Oc 1962

435B-4
CANI, C.
28 Jl 1960-64y

435B-6
CHAFFEE, H.H.
1 Jl 1960-78y

447A 1-3
CHRISTIANY, J.E.-John
1918-1970

NE 1/4 437
CRAME, William
11 Fe 1947-78y

SW 1/4 433
HAINESWORTH, Mrs A.E.
10 Jn 1898

W 1/2 446
COOLIE, Amy
-1898-

435A-2
GREINER, E.B.
18 Oc 1960-59y

435A-5
BECK, Gertrude Juanita
22 Jn 1976-94y

NE Alley 448
CORSON, Lela L.
13 Fe 1987-84y

433B-4
BRACHT / BRACKETT, J.A.
29 De 1960-81y

OLD AUBURN CEMETERY

435A-6
BECK, William F.
6 JI 1960-88y

E 1/2 438
BELL, Charlotte M.
9 Au 1930

E 1/2 438
BALL, Chalotta M.
9 Au 1920-82y

433B-5
ARELAND, P.D.
14 My 1961-57y

SE 1/4 441-2
ALBRIGHT, Nickolous C.
9 JI 1955-76y

NW 1/4 447
ATKINS, E.S.
1 Ap 1931

NE 1/4 449
LEAK, John L.
1 Se 1940-56y

W 1/2 450-3
JEFFREYS, Trevor J.
31 Oc 1962-26y

434A-5
JOHNSON, Elmer Wm.
20 Se 1960-61y

435A-1
JUNICK, Anthony
30 Se 1960-85y

434A-6
HERDAL, Hanna Olivia
6 Se 1960-73y

433A-4
REED, Henry S.
9 My 1968-95y

W 1/2 442-1
RENFREE, baby girl
17 Ja 1956

SW 1/4 443
RUTH, Mary V.
3 My 1945-83y

434B-4
PEACOCK, Alice Bret
20 No 1968-56y

434A-2
PERRY, Frank Ernest
19 Au 1960-61y

SE 1/4 434
PELLOW, Francis F.
1 Fe 1922-73y

E 1/2 436
OBRIEN, Francis
29 De 1945-83y

E 1/2 436
OBRIEN, Bernard
1 Mr 1921

441A-6
McNAMARA, John C.
16 De 1960-50y

435A-4
McKAY, Loraine A.
2 Au 1960-53y

E 1/2 446
McCOBB, _____
-1898-

OLD AUBURN CEMETERY

433B-6
MANG, S.L.
4 My 1961-66y

441B-3
WITT, John F.
10 Fe 1961-86y

440-5
MATTHEW, baby boy
11 Oc 1960

434A-3
WOODBIDGE, V.R.
20 Fe 1961-47y

435B-5
MORTENSEN, Ruby Hila
13 Au 1960-60y

E 1/2 446
WEST, W.S.
1891-52y

545 1-11
MUNCASTER, George
7 Au 1949-52y

433B-2
TAYLOR, Clayton Roy
9 Ap 1987-84y

545 1-10
MADDEN, Irene
16 Jl 1949-63y

433B-1
SERPA, Maria Lenora
18 Oc 1980

435B-2
LEACH, Anna
31 De 1964-89y

433A-2
SMITH, Sadie Belle
1 Jn 1969-79y

435B-3
LEACH, Floyd A.
15 Jl 1960-75y

433A-1
SMITH, Frank
20 My 1961-82y

SW 1/4 445
WILLIAMS, Violet BESTINE
22 Ja 1990-94y

435B-1
SANTILLI, Vincent/Vincenzo
5 Jl 1960-71y

433A-3
WILSON, M.L.
7 Ap 1961-68y

NE 1/4 436
SPIKE, Robert
29 Ap 1942-99y

SECTION -26-

W 1/2 454-1
HAWKINS, Bernice
1921-1926

W 1/2 454-5
CLAUSSEN, Otto E.
California
TEC 5 604 FA 10 MT DIV
World War II
26 Se 1911
14 Ja 1965

W 1/2 454-2
HAWKINS, Arthur
1893-1947

OLD AUBURN CEMETERY

E 1/2 454
 CAMPBELL, John
 1859-1920

E 1/2 454-2
 CAMPBELL, William D.
 1879-1950

E 1/2 454-3
 CAMPBELL, Olive M.
 1885-1950

E 1/2 454-3
 CAMPBELL, George
 1882
 28 No 1969
 87y

454
 CAMPBELL, Mary J.
 1853-1922

454
 CAMPBELL, David
 1827-1902

455
 SANDHOFER, Joseph
 26 Ap 1865
 25 Fe 1897

456
 TUTTLE, Mae Katherine
 1885-1940

TUTTLE, Margaret
 6m

456
 TUTTLE, Susan H.
 w/o F.P.
 20 De 1895
 37y,7m,5d

456
 TUTTLE, Marian B.
 d/o F.P.
 28 Au 1886
 20 Mr 1899

W 1/2 456-3
 TUTTLE, Fredrick P. Jr.
 12 Oc 1884
 8 De 1965

457
 SUMPTER, J.W.
 26 Se 1855
 25 Oc 1924

W 1/2 457-5
 GATES, Leroy E.
 1904-1977

457
 NELSON, Mattie A.
 22 Jl 1865
 10 No 1927

NE 1/4 457
 NELSON, Thure N.
 n/o Sweden
 29 My 1864
 18 Mr 1935

NE 457 Alley
 WITTENBURG, John F.
 1888-1971

E 1/2 458-1
 NELSON, Emma L.
 23 No 1903
 1 No 1980

OLD AUBURN CEMETERY

E 1/2 458-2
 NELSON, Wendell E. Sr.
 California
 PFC CO H 12 INF REGT
 World War I
 20 Au 1895
 9 Fe 1965

E 1/2 458-3
 KING, Elsie Mae
 1890-1966

E 1/2 458-4
 PILE, Frank L.
 1900-1962

458-5
 CROSBY, Charles J.
 1868-1962

SE Alley 461
 ANDERSON, Frank N.
 1890-1961

W 1/2 459-4
 EATON, Ida F.-Mother
 1876-1964

W 1/2 459
 EATON, Louis P.
 1866-1944

NW Alley 456
 SMITH, Everett F.
 1897-1967

459
 CODINGTON, Edmund Whipple
 28 Fe 1841
 9 Jn 1910

E 1/2 459
 CODINGTON, Mary L.
 6 No 1848
 26 Au 1942

459
 DAVIS, W.R.
 25 Oc 1829
 17 De 1903

459
 DAVIS, W.F.
 5 De 1863
 21 De 1905

459
 SPRINGSTEEN, Mrs. C.W.
 8 Mr 1869
 20 Mr 1893

NE 456 Alley
 HOGBERG, Alethe H.
 1897-1966

NE 459 Alley
 CLARK, John Daniel
 26 My 1958
 15 Au 1965

460
 MOTRONI, John
 1847-1923

MOTRONI, Mary
 1859-0

SE 1/4 460
 McAULAY, John R.
 California
 PFC 316 ENG 91 DIV
 World War I
 14 De 1894
 13 My 1950

CONROY, C.W.
 Plot-no markers

NW 1/4 461
 ROGERS, Nathaniel P.
 17 My 1841
 13 Se 1917

OLD AUBURN CEMETERY

E 1/2 462
SHEA, Kathrine
9 Ap 1939-74y

NW 1/4 461
ROGERS, Obedience L.
26 Fe 1844
6 Ap 1921

SW 1/4 461
TABOR, Cora Evalyn
22 Fe 1852
2 Ja 1920

461
TABOR, Benjamin Prewitt
17 Au 1852
3 My 1926

SW 1/4 461 Between
Cora & Ben Tabor
BRANN, Faith TABOR
California
Y1 US NAVY World War I
6 Jl 1886
9 Ja 1973

E 1/2 461
WALKER, Emily E.
My 1887
De 1922

461
WALKER, Raymond A.
Au 1880
Jn 1945
Buried at sea

461
BRANNON, Charlotte E.
De 1876
De 1925

E 1/2 461
BRANNON, Clarence D.
De 1866
Ap 1944

W 462
BROWNE, Thomas Marsh
n/o England
17 Mr 1840
5 Au 1892

W 462
BROWN, Leonard Marsh
Eldest s/o Thomas Marsh
Browne-n/o England
8 Au 1871
18 Ap 1895

462
SHEA, James E.
19 Jl 1897-41y,4m

462
SHEA, Eliza
6 My 1898-78y

462
SUNDHOLM, Kate
8 Fe 1888-28y,4m

462
SHEA, Edward N.
27 Au 1920-25y

463
CONROY, M.
1823-1878

463
CONROY, Ellen
w/o M.
1822-1901

463
ABRAM, Harriet B.
0

OLD AUBURN CEMETERY

463
 ABRAM, John N.
 0

TAYLOR,
 Plot-no markers

W 464
 RECTOR, Effie
 1813-1913

464
 AYERS, Marcellus
 1835-1926

SW 1/4 464
 TACKETT, Dora Sylvia
 1890-1979

SW 1/4 464-2
 TACKETT, James Keen
 1884-1956

DAVIS, John
 1845-1927

E 1/2 464
 DAVIS, Ella CONROY
 1859-1940

E 464
 HARRISON, Mary L.
 1858-1936

E 1/2 464
 HARRISON, William H.
 1863-1939

E 1/2 464
 HARRISON, Aaron M.
 6 Ja 1866
 15 De 1944

W 1/2 465
 HITCHCOCK, Charles
 4 De 1860
 19 Ap 1933

W 465
 HITCHCOCK, Mariette
 w/o Charles
 28 Ap 1864
 8 Ap 1895

W 465
 WATTS, Frances Mary
 w/o William
 1860-1958

W 1/2 466-1
 BUTLER, Charles E.
 -1898-

W 1/2 466-2
 BUTLER, Edith M.
 1870-1893

W 1/2 466-3
 SMITH, Freedom
 1840-1915

W 1/2 466-3
 SMITH, Ivan A.
 1888-1955

W 1/2 466
 SMITH, Sylvia
 1852-1899

W 1/2 466-5
 SMITH, Winnie W.
 1894-1895

E 1/2 466
 JETT, Elizaeth C.
 n/o Illinois
 8 Jn 1852
 26 Mr 1913

OLD AUBURN CEMETERY

E 1/2 466
 JETT, John A.
 n/o Illinois
 5 Oc 1850
 25 De 1934

E 1/2 466-3
 ALLEN, Maude May
 1874-1955

E 1/2 466-5
 ALLEN, William B.
 1870-1941

W 1/2 467
 ANDERSON, Mathilda-Mother
 1852-1924

NW 1/4 467-2
 WILSON, Elizabeth
 1886-1965

NW 1/4 467
 PETERSON, Alma M.
 1879-1944

SW 1/4 467
 WATSON, Jennie V.
 1868-1952

W 1/2 467-5
 WATSON, Robert
 1864-1923

NOBLE,
 Plot-no marker

NW 1/2 468
 CORBIN, Anna E.
 24 No 1859
 2 Jl 1942

NW 1/4 468-1
 STONE, Jessie
 1883-1959

NW 1/4 468
 JOHNS, Alma CORBIN
 9 Ja 1893
 27 Jl 1917

W 1/2 468
 ELDER, James Edward
 14 Ja 1917-38y

E 1/2 468-2
 ELDER, Mariah E.
 1843-1941

Alley 468
 ELDER, Robt.
 CO I 8 CAL INF

NE 1/4 468 Alley-1
 ELDER, Joseph L.
 1869-1958

468-1
 ELDER, Sarah Elizabeth
 1874-1960

NW 1/4 469
 COUTURE, Dr. Alfred N.
 23 Se 1867
 26 De 1918

SW 1/4 469
 CAZIN, Elizabeth I.
 27 My 1864
 22 Ja 1919

E 1/2 469
 KINKLE, P.L.
 5 Mr 1845
 8 Au 1919

E 1/2 472-5
 DOLLEY, Edward
 1879-1964

OLD AUBURN CEMETERY

E 1/2 469
KINKLE, Sara E.
w/o P.L
1854-1940

E 1/2 469-3
KINKLE, William F.
26 Se 1882
23 Au 1952

NW 1/4 470-1
LUTZ, Ina S.
1903-1924

NW 1/4 470-2
LUTZ, Sadie R.
1871-1951

BOYLAN,
Plot-no markers

REEVES,
Plot-no markers

W 1/2 472-1
WHITE, Cora Ann
1875-30 De 1960-85y

W 1/2 472-2
WHITE, George Linus
California
C M2 USNR
World War II
N & MCM
14 Mr 1911
13 Ja 1964

W 1/2 472
DOLLEY, Wardell
1900-1940

W 1/2 472
DOLLEY, W.J.
1877-1944

W 1/2 472
DOLLEY, Amelia M.
21 Jn 1852
6 No 1927

W 1/2 472
DOLLEY, Linus
15 Jn 1844
25 My 1917

E 1/2 472-1
WILLIAMS, Edith A.
1885-1977-91y

E 1/2 472-4
DOLLEY, Stella J.
1883-1965

E 1/2 472
DOLLEY, Vera
9 Ja 1904
5 My 1924

NE 1/4 473
CORBIN, Charles D.
1853-1918

NW 1/4 473
CORBIN, J. Lynn
1894-1949

NW 1/4 473
CORBIN, Harriett A.
1856-1928

NW 1/4 473-1
CORBIN, Mabel C.
1886-1961

N 1/2 473
MURPHY, Frank J.
1877-1925

NE 1/4 473
LOGAN, Thomas J.
1873-1921

OLD AUBURN CEMETERY

W 1/4 474
FRANCIS, Florence OLIVER
25 Fe 1894-Salt Lake
28 Se 1982-Auburn

W 1/2 474
FRANCIS, Joseph Breton
1 Ja 1886-Arcata
16 Jl 1951-Auburn

W 1/2 474
FRANCIS, Vera L. ALLEN
4 Jn 1860-New Brunswick
9 Ja 1932-Auburn

W 1/2 474
FRANCIS, J. M.
5 No 1854-Plouezec,
Brittany, France
8 Ja 1919-Auburn
resident of California
since 1873

W 1/2 474
FRANCIS, Everett Allen
10 De 1883
10 Jn 1937

SE 1/4 473
HALL, Mary
1 Jn 1920-82y

SE 1/4 473
HALL, Elizabeth
9 Jn 1920-56y

SE 1/4 473
HALL, Thomas A.
8 Oc 1906-75y

SE 1/4 463
HAYES, Harriett B.

SE 1/4 463
HAYES, John H.

E 1/2 471-4
GRANT, A.L.
7 Mr 1960-68y

E 1/2 471-5
GRANT, Edward E.
16 Mr 1954-67y

471
GRANT, Valera Annette
16 Jn 1935

NE 1/4 461
GRIGGS, Dallas W.
29 Mr 1922-68y

456B-4
FUJII, Mark Wayne
23 My 1973-19y

455B-3
FOWLER, R.J.
31 Mr 1961

454A-3
FISHER, Frances A.
19 Ja 1959-86y

W 1/2 459-2
EATON, Louis Page Jr.
16 Se 1970-71y

W 1/2 471
EVANS, John M.
9 No 1941-69y

NW 1/4 468
DAY, Melvin Alexander
30 Ja 1976-70y

NE Alley 465
DENNIS, Eugene
19 No 1966-89y

OLD AUBURN CEMETERY

454A-4
 DAVISON, James R.
 20 Ja 1958-57y

458
 DAVIS, William
 10 Ap 1938-91y

456B-2
 CHERRY, Michael Savo
 30 Mr 1981-79y

454B-1
 CORY, Martha M.
 20 Jn 1959-46y

454B-6
 CLARK, Frances F.
 9 Ja 1959

NW 1/4 473-1
 CORBIN, James L.
 11 Oc 1950-55y

NW 1/4 458-1
 CROSLEY, Amelia
 13 Ap 1950-73y

NE 1/4 460
 CONROY, W.C.
 -1939-

NW 1/4 460
 CALILITTO, A.
 3 Ja 1933-72y

SW 1/4 460
 COWAN, Mary McELWEE
 10 No 1925

SW 1/4 460
 COWAN, Glenn V.

SW 1/4 460
 COWAN, Gordon Robinson
 24 Mr 1924

454B-3
 BARBOUR, Ida
 15 Ap 1959-70y

455A-5
 LAYCOX, Florence
 27 Fe 1959-60y

NW 1/4 470-2
 LYTZ, David
 26 Fe 1954-89y

SE 1/4 455
 LAYCOX, baby
 17 Ja 1937

469-4
 KINKLE, O. Lawrence
 2 Ap 1960-80y

454A-6
 KAIRN, Donald R.
 15 Fe 1959-52y

E 1/2 466-3
 JETT, Ida M.
 5 No 1950-72y

E 1/2 467-1
 HARMON, Beatrice Lorraine
 17 Oc 1982-75y

454B-5
 HAGUE, Harold I.K.
 19 Fe 1959-66y

W 1/2 574
 HOLT, Franklin
 4 Mr 1926-71y

SE 1/4 470-4
 REEVES, E. James
 1 My 1981-69y

OLD AUBURN CEMETERY

455B-1
RICHARDSON, Ralph A. Jr.
3 Jn 1959-16y

SE 1/4 470
REEVES, Dolly
14 Jn 1946-71y

W 1/2 456A-1
POREET, Marina
8 Jn 1978

456A-1
PORUT, Peter
7 JI 1959-81y

456A-2
McDOUGALL, Gordon C.
17 JI 1959-61y

455A-3
McALEER, Lucille
8 Mr 1959-61y

SE 1/4 460-1
McAULEY, Annie M.
30 Jn 1948-81y

SE 1/4 460
McAULAY, Henry
21 Ap 1922-57y

455B-2
MAEH, Mabel
4 JI 1959-79y
aka KARGER

455A-2
MORLAND, Roger W.
2 My 1959-57y

454A-2
MEADOWS, Joe S.
5 Ja 1959-66y

454A-5
MAROT, Julia R.
1 Mr 1959-67y

SW 1/4 460
MEREDITH, Gordon
10 No 1925-child

455A-4
LAYCOX, William Harper
18 Jn 1974-81y

454B-4
WITTENBURG, May R.
26 Mr 1959-83y

455B-6
WILLARD, Jess GRIFFIN
26 My 1959-43y

456A-3
VanDYKE, Margaret A.
27 Ap 1971-72y

455A-1
VINAGRE, Julia
29 My 1959-81y

456A-4
VanDYKE, Arthur C.
21 Jn 1959-63y

456B-6
TSUDA, Tomo
24 Oc 1985-93y

456B-6
TSUDA, Katsuiki
5 Fe 1959-93y

464
TACKETT, John Davis
1845-1927

OLD AUBURN CEMETERY

E 1/2 456-2
TUTTLE, Margaret Jane
3 My 1923-1y

456A-5
SMITH, Effie M.
11 Ja 1960-89y

NW Alley 459
STRAWMIER, Stephanie LORONE
27 Jn 1989-13y

456A-6
SMITH, Thomas R.
2 My 1959-88y

SE 1/4 460
STORMS, Jessie CUYLER
1 Au 1974-78y

SE 1/4 468-2
SCHUMAN, John F.
5 JI 1957-79y

462
SHEA, Martha
11 No 1892-3y

SECTION -27-

W 1/2 488-5
DEETKIN, F.I.
5 Mr 1974

E 1/2 477-3
JOHNSON, Jonas V.-Father
1881-1966

W 1/2 477-1
JOHNSON, George G.-Ole
1884-1965

E 1/2 477-4
JOHNSON, Henrietta B.-Mother
1882-1964

W 1/2 477-2
JOHNSON, Beatrice C.-Beda
1891-1973

E 1/2 477
JOHNSON, Henry
1879-1937

W 1/2 477
JOHNSON, Anna O.
1851-1933

NW Alley 477
OEHLER, Paul G.
1899-1967

JOHNSON, Andrew
1846-1927

W 1/2 478-1
DASHIELL, Margaret BAXTER
1 Ap 1910
30 JI 1986

E 1/2 477-1
JOHNSON, Stanley A.
1906-1965

W 1/2 478-2
DASHIELL, William F.
12 Au 1908
13 Jn 1982

E 1/2 477-2
JOHNSON, Viola V.-Mother
1884-1963

OLD AUBURN CEMETERY

W 1/2 478-4
 BAXTER, Mabel A.-Mother
 24 No 1888
 21 Fe 1957
 Coulterville, CA

W 1/2 478-5
 BAXTER, Elmer Micah-Father
 9 Jl 1879-Baxter, CA
 11 De 1967

E 1/2 478-1
 TARPLEY, Lucile
 20 No 1920
 21 No 1964
 Mother of 4 sons,
 2 daughters.

E 1/2 478-2
 LANEY, Carolyn HERBECK
 1922-1986

E 1/2 479
 JOHNSON, Conrad
 8 De 1898
 33y,5m,11d

E 1/2 479
 BEERMAN, Adolph W.
 n/o Germany
 1866-1936

E 1/2 479
 BEERMAN, Louise
 w/o A.W.
 16 Mr 1867
 30 Mr 1905

E 1/2 479
 GORDON, Jane
 1826-1904

W 1/2 480
 POLSON, Edith B.
 n/o Scotland
 1871-1948

W 1/2 480
 SHIELL, Mary R.
 n/o Scotland
 1864-1938

W 1/2 480
 SHIELL, Janet C.
 n/o Scotland
 1833-1909

481
 ROBINSON, May-Sister
 15 Mr 1873
 23 My 1895

481
 ROBINSON, Wm. J.
 CO E 3RD N.Y. CAV

481
 ROBINSON, J.
 1827-1896

481
 SHMITT, Rose
 3 Fe 1897-54y

481
 SHMITT, Adam
 26 My 1899
 74y,7m,21d

NW 1/4 478-1 Alley
 ALBRIGHT, Theodore G.
 1877-1958

NE Alley 478
 LUMPKIN, Foster
 1901-1964

W 1/2 482
 HARRINGTON, Herbert James
 1930-1933

OLD AUBURN CEMETERY

W 1/2 482-1
 BROWN, Donovan Joseph
 PVT ARMY AIR FORCES
 World War II
 1914-1975

W 1/2 482-3
 ARMES, Joseph A.
 n/o California
 12 Ap 1885
 5 Jn 1909-25y
 member of U.P.E.C.
 & I.D.E.S.

482-1
 ARMES, Evelyn M.
 1927-1943

E 1/2 482-2
 ARMES, M.R.
 1886-1949

W 1/2 483
 SMITH, _____-Father
 21 No 1911-69y

SMITH, _____-Mother
 20 No 1919-67y

W 1/2 483-3
 ROBINSON, Helen-Mother
 1842-1922

W 1/2 483-5
 SMITH, William E.
 13 Mr 1875
 21 Mr 1911

E 1/2 483-2
 BEQUETTE, Gladys M.
 1 Mr 1909
 17 De 1965

E 1/2 483-3
 BEQUETTE, Anthony C.
 1 Oc 1867
 22 De 1951

E 1/2 483-4
 BEQUETTE, Alice E.
 27 Se 1870
 18 Oc 1950

_____, Eileen
 0

NE Alley 481
 CRANSTON, Blair DOBBAS
 1905-1980

W 1/2 484-1
 LOWELL, Arthur
 20 Mr 1929-48y

NW 1/4 484
 LOWELL, Orrin
 23 Se 1945

LOWELL, Carrie
 0

LOWELL, J. M.
 0

NW 1/4 484
 LOWELL, Armada
 0

LOWELL, Grace
 0

NW 1/4 484
 MORRISON, Elinor LOWELL
 1911-1980

NW 1/4 484
 JOHNSON, Cora Ruth
 1876-1894

OLD AUBURN CEMETERY

SW 1/4 484
 JOHNSON, Clarence Amiel
 1846-1923

SW 1/4 484
 JOHNSON, Lucy CORBIN
 1848-1931

SW 1/4 484
 CRANSTON, Marcia DOBBAS
 1908-1953

SE 1/4 484-2
 CRANSTON, Graham
 1900-1980

NW Alley 484
 SIMS, Francis Henry
 California
 PVT US ARMY
 World War I
 24 De 1901
 20 De 1968

W 1/2 485
 KIRBY, Rene M.
 1888-1906

W 1/2 485
 KIRBY, Daniel
 1853-1925

W 1/2 485-3
 KIRBY, Emma F.
 1866-1947

W 1/2 485-4
 KIRBY, Henry E.
 1889-1970

E 1/2 485
 PERRY, Frank L.
 n/o Azores Island
 27 Ja 1908-37y-Newcastle

E 1/2 485
 PERRY, Maria E.
 n/o Azores Island
 9 Au 1908-88y-Newcastle

E 1/2 486-1
 JAMES, Thomas
 n/o Wales
 1839-1919

COOKINGHAM, Ruth JAMES
 1901-1934

E 1/2 486-3
 JAMES, Thomas Lyle
 1897-1971

E 1/2 486-4
 JAMES, Anna Maria-Mother
 1862-1941

E 1/2 486-5
 JAMES, Thomas
 15 De 1862
 21 De 1918

NW Alley 486
 FRENCH, Pat
 7 Se 1901
 23 De 1963

W 1/2 487-1
 SMITH, Phillip N.
 1873-1948

W 1/2 487
 HOLMES, Phyllis K.
 1916-1949

E 1/2 487-5
 LUDWIG, Martin
 27 Ja 1870
 25 De 1954

OLD AUBURN CEMETERY

E 1/2 487-4
 DARGE, Laura LUDWIG
 20 No 1883
 10 Mr 1962

W 1/2 488
 SMITH, Mrs. Caroline
 n/o Bedford, England
 26 Se 1896
 61y,4m,22d

NW 1/4 488
 FORD, Emily C.
 1875-1941

W 1/2 488
 DEETKEN, Frederick C.-Son
 1871-1936

W 1/2 488-4
 DEETKEN, Gustav F.
 1835-1895

W 1/2 488-5
 WILSON, John H.
 1902-1980

SW 1/4 488-1
 BENINGHOFF, Catherine DEETKEN
 1878-1956

SW 1/4 488-1
 BENINGHOFF, Charles F.
 1873-1961

NE 1/4 488
 HOWARD, Samuel P.C.
 25 De 1818-N. Carolina
 28 Jl 1908-89y

E 1/2 488
 OLINGER, B.F.
 1842-1912

E 1/2 488
 OLINGER, Faustina E.
 20 Au 1830
 13 Ja 1921

W 1/2 489-1
 GORE, Willard Kenneth
 PFC US ARMY
 World War I
 1889-1979

W 1/2 489-2
 WHITE, Hazel May
 1891-1974

W 1/2 489-3
 WHITE, Michael A.
 1868-1942

E 1/2 489
 GORE, Bobbie
 1888-0

E 1/2 489
 GORE, Ada Louise
 1857-1901

E 1/2 489
 GORE, Kossuth
 1853-1937

E 1/2 489
 GORE, Hattie
 1881-1899

NW Alley 487A
 ADAMS, Wanda PATEINE
 1946-1965

W 1/2 490
 HIGGINS, Thomas
 5 My 1827-Ireland
 6 Ja 1895

OLD AUBURN CEMETERY

W 1/2 490
 LAVALLEE, Mary HIGGINS
 15 Au 1837-Ireland
 18 Oc 1907

E 1/2 490
 MONAHAN, Thomas
 1831-1903

E 1/2 490
 MONAHAN, Ellen Frances
 1831-1901

491
 EICKE, Henry
 1817-1864

491
 EICKE, Eleanor
 1817-1901

491
 EICKE, Deidrich
 1839-1904

W 1/2 491
 EICKE, Lezetta
 1842-1922

491
 EICKE, William
 1851-1906

491
 EICKE, Herman
 1854-1874

491
 ROGERS, Warren
 1860-1919

491
 ROGERS, Minna
 1857-1925

491
 MERROW, Corydon
 1834-1911

491
 MERROW, Mary
 1844-1912

NW Alley 491
 GARLAND, Adele L.
 1898-1964

~~NW~~ NE ~~NW~~ Alley 491
 GARLAND, Claude E.
 1900-1967

W 1/2 492
 SMITH, Jason
 -1910-

NW 1/4 492
 SMITH, Alma
 -1943-

NW 1/4 492
 SMITH, Fannie
 -1900-

W 1/2 492
 CONNELLY, William
 Inf. s/o W.A. & N.H.
 15 Jl 1900
 20 Au 1900

W 1/2 492
 HAYNES, Justus Carr
 n/o Maine
 11 My 1899
 64y,8m,10d

E 1/2 492
 ATWOOD, Henry E.
 1872-1942

OLD AUBURN CEMETERY

E 1/2 492
ATWOOD, Ona N.
1872-1945

E 1/2 492-3
LIZEY, Roy Vernon
TEC 4
533 ENGINEERS
15 De 1912
23 Oc 1971

E 1/2 492
NIMOX, Sarah E.
w/o Theodore
16 Ja 1850
29 My 1915

E 1/2 492
NIMOX, Theodore
3 Jl 1849
18 Mr 1918

NW Alley 492-5
JELEN, Harry H.
Wisconsin
PVT 4121 BASE UNIT AAF
World War II
10 Jl 1919
5 Ja 1969

W 493
TABOR, Ashley R.
h/o Anna D.
1868-1927

W 493
TABOR, Anna D.
1868-1939

DICKSON, Frederick W.
s/o _____
1873-1901

W 493
DICKSON, Mary R.
w/o T.P.
1845-1908

W 493
DICKSON, Thomas P.
1838-1912

E 1/2 493
NIERHOFF, F.
Krekel's USRC
MO INF

E 1/2 493
McCULLOUGH, Hilda D.
1899-1949

E 1/2 493-5
SUTTON, Elizabeth WOLFE-Mother
1888-1969

494
FITZSIMMONS, M.A.
1833-1907

494
RODEHAVER, B.E.
1868-1929

E 1/2 495-1
SMITH, Marie
1868-1953

E 1/2 495-2
BURTCHER, George J.
1872-1960

495
BURTSCHER, Frank
1866-1943

OLD AUBURN CEMETERY

495 BURTSCHER, John n/o Austria 8 Fe 1865 16 Se 1924	W 1/2 476 FORD, Emma B. 23 JI 1852 29 My 1919
E 1/2 495-3 BURTSCHER, Theresa 29 JI 1878 28 No 1970	W 476-4 FORD, George M. 17 Ja 1855 30 Jn 1926
495 BURTSCHER, Anna M. n/o Austria 1843-1911	E 1/2 476-1 BYRNE, Arlene J. 1939-1964
495 BURTSCHER, Joseph n/o Austria 16 Mr 1899 64y,7m,22d	E 1/2 476-2 ALGER, Lillie Mae-Mother 1888-1964
W 1/2 495-3 JAQUITH, Barbara 6 No 1874 23 Se 1969	E 1/2 476-3 FISHER, Reginald G. 1900-1964
W 1/2 495 JAQUITH, Clarence 1873-1959	NW Alley 476 JOHNSTON, Warren 1894-1964
495 BURTSCHER, Henry n/o Wisconsin 10 Ap 1902 31y,11m,8d	475 BAXTER, Joseph Quincy 24 De 1831-Quincy, Mass. 7 My 1921-Auburn, CA
495 DOWNS, Mrs. G.W. n/o Wisconsin 1877-1912	W 1/2 475 BAXTER, Morris 1869-1919
W 1/2 476-1 JOHNSON, Nellie M. 1873-1963	E 1/2 475 HYATT, James W. 15 Se 1866 23 My 1942
	E 1/2 475 HYATT, Carrie E. 13 Mr 1867 26 No 1929

OLD AUBURN CEMETERY

E 1/2 475-2
HERBECK, Imogene L.
10 Jn 1896
23 De 1954

E 1/2 475-4
CHILDS, M. Elizabeth-Lizzie
23 Oc 1862
13 Mr 1951

E 1/2 475-4
MIHALCIK, Anita BAXTER
15 Oc 1871-Towle, CA
27 Mr 1967

475
BAXTER, Jane Ann PEDLER
28 No 1845
Platteville, Wisc.
23 Au 1914-Alameda, CA

475C
WEAVER, Kelly
1958-1962

W 1/2 477-1
SEYBERT, John Henry
n/o Troy, N.Y.
30 Ja 1899-Butcher Ranch
68y, 10m, 28d

W 1/2 477-2
VALENTINE, W.H.
n/o Ohio
14 Ja 1911-42y

W 1/2 477-3
PARKER, Alfred
28 Se 1871
2 Ja 1908
h/o Josephine
f/o Ruth

W 1/2 475-1
SKINNER, Elizabeth
d/o M.D. & Mary
14 Fe 1900
6y, 6m, 20d

E 1/2 475-2
SKINNER, Leslie
s/o M.D. & Mary
11 JI 1914
24y, 8m, 21d

E 1/2 475-3
SKINNER, Mary A.
1861-1937

E 1/2 475-4
SKINNER, Melvin D.
1854-1931

W 1/2 476-1
SHERIDAN, Thomas
1833-1896

W 1/2 476-2
SHERIDAN, Bridget
1834-1898

W 1/2 476-3
SHERIDAN, Thomas
1870-1926

W 1/2 484-1
GREEN, Dorothy LOWELL
22 Mr 1989-94y

W 1/2 484-1
GREEN, Grover C.
19 Jn 1966-80y

475C-11
GARCIA, baby girl
7 JI 1961

OLD AUBURN CEMETERY

477B-6
 FORD, Elsiedora BRINCK
 8 De 1977-86y

477B-6
 FORD, Bressingham
 8 Oc 1971-82y

NW 1/4 488-2
 FORD, Verne Mason
 29 Jn 1962-66y

475C-1
 FIKE, Rhonda Lynn
 1 Fe 1962-0y

493C-58
 EPPERLE, baby
 17 Ap 1962

E 1/2 491
 EICKE, Augusta
 7 Au 1946-87y

NW 1/4 488-2
 DUNTON, Murtle Adde
 24 Ja 1973-65y

E 1/2 487-3
 DARGE, James
 9 Se 1967-94y

493C-49
 DYKES, baby boy
 10 Ap 1963

493C-49
 DYKES, baby girl
 10 Ap 1963

475B-2
 CLARK, Bert
 29 Mr 1974-72y

477B-1
 CLARK, Harry G.
 22 Fe 1973-86y

477B-2
 COSBY, Rufus Van
 10 Mr 1963-52y

493C-57
 COX, Brett Aron
 23 Au 1962-0y

493C-55
 CHIARATTI, Tommy Len
 15 Se 1962-0y

493C-56
 CORTEZ, Ernesto
 17 Se 1962-0y

475C-7
 COWAN, L.M.
 14 Au 1961-0y

479C-34
 CLARK, Allen
 ? No 1961-50y

479C-33
 CARLTON, Merrill H. III
 23 De 1961-21y

476C-2
 BALDWIN, Allan Phillip
 2 Ap 1981-66y

476B-4
 BORRESEN, Naomi Ruth
 20 Jn 1977-66y

476B-4
 BORRESEN, Borger
 27 Jn 1977-77y

OLD AUBURN CEMETERY

NW 1/4 475
BAXTER, J.Q.
21 JI 1969

475C-6
BERLIN, Len Allan
1 Oc 1961-19m

475C-9
BELL, Triplet babys
Mary/Mark/Mathew
29 JI 1961

NW 1/4 475
BAXTER, Joseph Q.
21 JI 1944

576A-5
ARMSTRONG, Leonard Allen
21 JI 1969-17y

493C-52
ABBOTT, Heidi
25 No 1962-baby

W 1/2 482-4
ARMES, Mary E.
10 My 1947-87y

SE 1/4 493
ANDERSON, Gary R.
6 Mr 1945-3d

W 1/2 476-3
KLOSE, Johann
8 Mr 1968-90y

476A-1
KENWORTHY, F. LeRoy
4 No 1960-58y

E 1/2 486-2
JAMES, Ruth Gwendolyn
aka-COOKINGHAM-KEMPER
17 My 1984-83y

W 1/2 479?-6
JOHNSON, Charles John
20 Fe 1963-63y

476C-3
HUMPHREY, Jean Patricia
23 Ap 1987-68y

E 1/2 476-1
HEDRICK, Arlene J.
25 Au 1964-25y

493C-47
HEMINGSEN, Lena M.
2 My 1963-0y

475C-4
HILL, baby girl
9 De 1961

475C-10
HASH, girl A
2 Au 1961

475C-10
HASH, girl B
2 Au 1961

476C-5
HUTCHINS, A.H.
8 Fe 1961-55y

479C-35
RANDOLPH, Esther Elizabeth
29 Ap 1977-70y

493C-48
ROCK, baby girl
20 Ap 1963

475B-4
PERRY, Alfred
10 Au 1972-72y

OLD AUBURN CEMETERY

476C-3
PERRY, Sigeid
29 JI 1967-72y

476C-3
PERRY, Albert S.
24 My 1961-76y

476C-6
PERLEY, H.R.
8 Mr 1961-61y

SW 1/4 488-1
PETTERSON, Catherine
3 Fe 1956-77y

E 1/2 485-1
PERRY, Mary E.
15 Mr 1953-83y

E 1/2 478-5
NORDELL, Joseph August
27 De 1989-79y

E 1/2 493
NIERLOFF, Minna
29 No 1932-70y

476B-2
McAULAY, Lily May
26 No 1987-79y

W 1/2 484-1
McKEGNEY, George Joseph
21 Ap 1971-60y

493C-54
McQUIARY, Michael
16 Oc 1962-0y

476C-1
McNETT, L.H.
19 JI 1961-98y

475C-3
McCOLISTER, baby girl
16 De 1961

W 1/2 477-3
MUNDT, Bob Conrad
17 Ja 1989-69y

476A-6
MOORE, Zina May
8 Se 1973-64y

W 1/2 491-1
MERROW, Eleanor M.
26 Ap 1964-88y

NW Alley 483
MODE, Margaret
14 JI 1964-66y

493C-46
MAYALL, Sherill A.
13 JI 1963-0y

477B-3
MEADOWS, Milton H.
7 Fe 1963-53y

475C-12
MELLECAN, A.S.
20 Jn 1961-0y

E 1/2 492-3
LINZEY, Roy Vernon
23 Oc 1971-58y

475C-5
LEE, baby girl
22 No 1961

476C
YAMAKAWA, Sabura
19 Oc 1960-59

OLD AUBURN CEMETERY

476C
YAMAKAWA, Noto
13 Oc 1960-69y

475A-2
SUSNA, Henry
7 Ap 1988-82y

476A-4
WALLACE, Robert Valentine
found 14 Se 1984-89y

475A-1
SUSNA, Mabel Delores
20 No 1985-84y

477A-6
WADDLE, Wesley Joseph
14 Ja 1975-68y

476A-3
SECK, Joseph J.
28 Fe 1980-78y

477A-3
WADDLE, Emma Freida
24 Au 1975-71y

476C-2
STANLEY, Charles
9 De 1973-95y

NE Alley 486
WILSON, Robert
9 De 1963-59y

SW Alley
SPITTLER, Della OWEN
9 Jn 1974-90y

493C-53
WELLS, baby girl
13 No 1962

E Alley 490
SNYDER, Dorothy Leona
6 Fe 1968-51y

476C-4
WATT, Robert
21 Mr 1961-0y

W 1/2 476-2
SINGH, Esha
2 Oc 1967-79y

476A-4
WALLACE, Cordelia B.
17 Oc 1960-61y

NW Alley 490
SNYDER, Buckley
26 De 1966-66y

493C-45
TALAFF, Jams
13 JI 1963-0y

W 1/2 487-5
SEAVEY, Verne
19 Ja 1958-5y

475C-2
TURPEN, Mark
14 No 1962-6m

493C-50
STEWART, Deborah Jean
26 Mr 1963-0y

W 493
TABOR, Fredreck W.
1873-1901

493C-51
STURGILL, baby boy
6 De 1962

OLD AUBURN CEMETERY

493C-60
SANISTO, baby girl
22 Fe 1962

E 1/2 495-1
SMITH, Harvey E.
21 Ap 1955-77y

476C-2
STANLEY, C.O.
31 Jn 1961-80y

SW 1/4 487-4
SMITH, Carrie M.
12 My 1952-71y

475C-8
SHELTON, baby boy
9 Au 1961

SW 1/4 483
SMITH, Walter A.
19 JI 1952-78y

480-3
SHEILL, Seton
25 Jn 1959-87y

W 1/2 487
SEAVEY, William
16 Jn 1942-61y

486
SHIELD, Janet C.

SECTION -28-

506
DEFELICI, Louise
3 Jn 1929-48y

497C-27
RILEY, Raymond Lee
Nebraska
SGT ARMY AIR FORCES
World War II
24 Ja 1903
29 De 1970

E 1/2 506
McNABB, Eleanor
1904-1928

497C-27
COUGHER, Wanda A.
1892-1964

497C-27
RILEY, Zellma Irene COUGHER
26 JI 1912
22 JI 1978

497C-27
COUGHER, Harry D.
1889-1980

497C-30
HUTCHINSON, Amy J.
1887-1973-85y

497C-30
HUTCHINSON, Eddy K.
1887-1962

497-29
GATES, John Gorton
1896-1971

497C-29
GATES, Elsie K.
1886-1962

493C-59
DAVIS, Lynn Marie
1961-1962-8m

OLD AUBURN CEMETERY

NE 498 Alley
 JOERGER, George Lyle
 California
 PT 84 SPRUCE SQ
 World War I
 7 Jn 1895
 28 Se 1962

W 1/2 499
 TAYLOR, Cornelius M.
 n/o Missouri
 6 Se 1896
 26y,3m,8d

W 1/2 499
 TAYLOR, Jane D.
 n/o Missouri
 16 Fe 1892
 46y,1m,21d

499-5
 TAYLOR, Myrtle M.
 26 No 1907
 6 JI 1967

499-4
 TAYLOR, June C.
 17 Oc 1874
 21 Se 1943

499-5
 TAYLOR, Minnie C.
 19 fe 1884
 8 Se 1954

W 1/2 499
 TAYLOR, Serg't. Henry H.
 CO C 45 MO INF

FOSTER,
 Plot, no marker

W 1/2 500-1
 FAGG, Maud B.-Mother
 1882-1909

W 1/2 500
 HUNT, Adeline B.-Mother
 1864-1937

W 1/2 500-3
 FAGG, Adeline M.
 1909-1971

W 1/2 500-4
 MUSSER, Alice CORBIN
 1888-1972

W 1/2 500
 VonHOOSER, Warren G.-Father
 1829-1918

E 1/2 500-1
 GREENFIELD, Ida A.
 9 Ja 1928-70y

E 1/2 500-2
 GREENFIELD, Charles T.
 22 My 1926-76y

E 1/2 500
 DAY, Clara E.
 16 No 1912-28y

SE 1/4 500-1
 LEWIS, Ida May
 19 Fe 1871
 22 Ja 1952

SE 1/4 500-1
 LEWIS, Edwin H.
 18 De 1870
 25 Oc 1951

LONGENECKER, Cecelia A.
 1837-1911

NW Alley 499
 MITCHELL, James
 1884-1962

OLD AUBURN CEMETERY

NW Alley 499
HUDSON, Ola
1894-1962

NW Alley 500
PARKER, Michiko P.
1925-1962

NW Alley 500
PARKER, Rena N.
1910-1975

NW Alley 500
PARKER, Arthur L.
1895-1982

NW 1/4 501-1
HAMMOND, Emma
1870-1954

W 1/2 501
HAMMOND, Mark R.
1862-1936

W 1/2 501
HAMMOND, Wilbur E.
1903-1965

W 1/2 501-3
HAMMOND, Arthur M.
1889-1965

W 1/2 501
HAMMOND, Harry E.
1908-1908

W 1/2 501-5
MOTTERN, Thelma I.
1908-1961

W 1/2 501-4
EICHEL, Charles K.
11 JI 1987
70y, 9m

NE 501 Alley
LIDEN, George
1907-1962

BARRY,
Plot-no marker

E 1/2 502-1
HEINZ, Charles
1888-1939

E 1/2 502-2
SATHER, Ernest J.
1887-1955

502-4
SATHER, Arthur M.
1890-1960

E 1/2 502-4
SATHER, Alexa
16 Ap 1921
20 Au 1982

E 1/2 502-4
SATHER, Edwin M.
1914-1980

SATHER, Karen-Mother
22 Fe 1862
1 Ap 1918

502-5
SATHER, Goldie M.
1892-1968

E 1/2 503-2
RILEY, John T.-Father
10 Se 1879
3 Jn 1981

E 1/2 503-3
RILEY, Belle G.-Mother
29 Au 1886
1 De 1966

OLD AUBURN CEMETERY

E 1/2 503-4
McDERMOTT, Ida C.
19 Oc 1900
11 Ja 1945

E 1/2 503-4
McDERMOTT, Ralph T.
OHIO
WAGONER SUP CO.
363 INF
World War I
3 Au 1893
10 Se 1972

E 1/2 503-4
McDERMOTT, Michael T.
n/o Connecticut
1864-21 Ap 1931

E 1/2 503
GREENFIELD, J. Byron-Brother
14 Se 1889
16 Ap 1933

W 1/2 504
KELLOGG, F.R.-Wife & Mother
1901-1944

504
MIDGLEY, Elva A.
1867-1943

W 1/2 504-4
MIDGLEY, F.W.-Father
1867-1930

W 1/2 504-5
MIDGLEY, Albert M.
1889-1919

E 1/2 504-3
FRENCH, Betty Jeanette
24 Au 1984
58y,6m,10d

E 1/2 504-4
MIDGLEY, Lona Eloise
1902-1956

E 1/2 504-4
MIDGLEY, G. Dewey
1897-1970

W 1/2 505-1
LUKENS, George E.
22 Fe 1921-69y

W 1/2 505-2
LUKENS, Dora B.
1861-1940

W 1/2 505-3
CROSBY, Nancy L.
1886-1950

W 1/2 505-3
CROSBY, Walter T.
1876-1962

W 1/2 505-4
CRAM, Phillip S.
13 No 1922-59y

W 1/2 505-5
CRAM, S.K.
4 Se 1885-57y

W 1/2 505-6
CRAM, Judith M.
20 Ja 1903-68y

E 1/2 505-1
LUKENS, Charles A.
1849-1910

RAZAN, Henry C.
SGT MAJ.
118 IND INF

OLD AUBURN CEMETERY

E 1/2 505-3
 LUKENS, Wilbur L.
 North Dakota
 PVT 1ST CL
 308 MOTOR SUP TN
 83 DIV
 18 De 1932

E 1/2 505-4
 LUKENS, John F.
 1854-1942

NW 1/4 506
 BANCROFT, James Lovering
 21 My 1870
 29 De 1938

E 1/2 506-2
 BANCROFT, Mary Edith
 23 Se 1861
 5 No 1915

BOTTOMLEY, M.M.-Mother
 20 No 1836
 17 No 1913

E 1/2 506-1
 ATKINS, Gladys L.
 1888-1976

MULFORD, Eveline R.
 1843-1914

E 1/2 506-5
 HUTCHINSON, Giuletta
 30 Jn 1859
 10 Oc 1937

E 1/2 507-1
 REES, Mary J.-Mother
 w/o Stephen
 10 JI 1852
 23 Fe 1924

E 1/2 507-2
 REES, Stephen-Father
 6 No 1852
 17 Ap 1935

W 1/2 507-3
 BARKER, Rebina
 10 No 1859
 27 Se 1927

W 1/2 507-4
 BARKER, Charles
 24 Jn 1859
 12 Au 1936

SW 507
 BERRY, Bertha
 2 Mr 1856
 2 Fe 1922

E 1/2 507-1
 GALLI, Joseph
 1915-1922

E 1/2 507-2
 GALLI, Catherina
 1878-1945

E 1/2 507-3
 GALLI, Antonio
 1869-1954

E 1/2 507-4
 EMERT, Beatrice
 1923-1975

E 1/2 507-5
 GALLI, Giacomo J.
 1862-1949

E 1/2 508
 MUSSO, C.T.
 1861-1922

OLD AUBURN CEMETERY

508
 ELLSWORTH, Laverne
 1924-1926

E 1/2 508
 MUSSO, Alfred
 1904-1921

508
 REES, Marguerite
 1888-1914

508
 MUSSO, Frank
 1895-1913

508
 EVANS, Violet
 1890-1913

W 1/2 508-1
 MUSSO, Mary
 1869-1956

508
 ELLSWORTH, Camellia
 1893-1927

508
 WILTSE, Lily
 1900-1923

508
 WHITE, Rose
 1886-1912

508
 WHITE, Florence
 1907-1913

SW 1/4 509 Center
 SWETT, Luzetta GRIFFITTS
 -1963-

SW 1/4 509
 SWETT, William Gordon
 1923-1987

SW 509-2
 SHUE, Eric A.
 1894-1965

E 1/2 509-1
 STEVENS, Alden E.
 1881-1920

SE 1/4 509
 DUNLAP, Sarah Jane
 -1920-
 dedicated by the Town &
 Country Club of Placer
 Co., CA 1922

W 1/2 510-1
 SUTTON, Embry
 1876-1958

W 1/2 510-2
 SUTTON, Mary Ann
 1876-1964

W 1/2 510-3
 NICKERSON, Embry C.
 1916-1922

510-4
 NICKERSON, Albert F.
 1884-1960

W 1/2 510-5
 NICKERSON, Fannie V.
 1889-1977

E 1/2 510-1
 ENO, John L.
 1887-1928

E 1/2 510-2
 ENO, Jane
 1854-1931

OLD AUBURN CEMETERY

510
 ENO, Robert George
 California
 PVT US MARINE CORPS
 28 Au 1925

W 1/2 497-4
 SHERIDAN, Margaret
 1870-1955

E 1/2 497-3
 SHERIDAN, Madeline M.
 1900-1976

E 1/2 497-4
 SHERIDAN, James Philip
 1872-1953

E 1/2 497-5
 SHERIDAN, May Helen
 1875-1952

W 1/2 496
 SKINNER, Kate
 3 Oc 1922
 88y,5m,23d

W 1/2 496
 ARMBRUSTER, Louis
 1868-1933

W 1/2 496-5
 ARMBRUSTER, Ruth Edna
 1868-27 Mr 1959-90y

W 1/2 496-5
 SKINNER, D.W.
 6 Ja 1892-63y

504 4-18
 BRADY, Mary Irene
 1891-1983

504 4-20
 BRADY, John J.
 1892-1958

504 4-22
 BRADY, Charles F.
 1898-1958
 K. of P.

504 4-24
 BRADY, Daniel Leo
 1895-1950

514 A-6
 PHELPS, Edmond T.
 1872-1969

514 A-5
 PHELPS, Kate
 1874-1959

514 A-2
 KLUMPP, Louis F.
 1884-1964

514 A-1
 KLUMPP, Esther A.
 1886-1967

514 B-1
 OWENS, Myrtle L.
 1881-1959

514 B-3
 BRUNDAGE, Pauline S.
 1883-1976

514 B-4
 BRUNDAGE, Guy W.
 1883-1959

514 B-6
 MARSH, Wallace LeRoy
 California
 PHM3 USNR
 World War II
 21 Se 1907
 19 Oc 1959

OLD AUBURN CEMETERY

515 B-6
CRAIG, Steven O.
1889-1959

515 B-5
CRAIG, Ruey F.
1898-1966

515 A-4
RINGWOOD, Joseph E.
1879-1959

515 A-3
RINGWOOD, Margaret
1882-1966

515 A-2
SHACKELFORD, Royal W. Sr.
1900-1959

515 B-2
RIKARD, William A.
1886-1960

515 B-1
RIKARD, Noma
1897-1967

515 B-4
RONEY, Oliver B.
1885-1960

515 A-5
WELLS, Rose L.
18 Se 1985
91y, 10m, 4d

515 A-6
WELLS, Albert W.
1890-1959

515 A-6
MARCKEL, William Elmer
1897-1960

516 A-5
VANSCHOIACK, Dennis E.C.
1883-1961

516 A-4
LUCERO, Marina-Mother
1868-1962

516 A-3
REES, Nell May-Mother
1904-1960

516 A-2
SANDAHL, Eric Henry
Illinois
PVT SALVAGE DIV QMC
World War I
12 My 1892
28 Ja 1960

516 A-1
FRANK, Eugene W.
1902-1985

516 B-1
OVIEDO, Walter Lee
PFC US ARMY
KOREA
7 Jn 1932
18 Au 1986

516 B-1
OVIEDO, Alice M.
1911-1983

516 B-2
OVIEDO, Louis J.[M.D.]
1897-1960

516 B-4
GALE, Will Y.
1877-1961

516 B-3
GALE, Ethel L.
1890-1960

OLD AUBURN CEMETERY

516 B-6
BETTENCOURT, William F.
1898-1960

516 B-5
BETTENCOURT, Claudia A.
1898-1961

496A-6
GRAY, Robert Myrton
2 Ja 1975-76y

496A-5
GRAY, Lucia Bell
12 Au 1972-79y

NW 1/4 511-3
GIETZEN, Peter
27 De 1938-78y

SE 1/4 511
GOULDSMITH, Alvin
14 Ap 1939-1y

E 1/2 506
GUARDADO, Fran
9 Jn 1928-43y

E 1/2 499-2
FOSTER, John L.
15 My 1933-59y

NW Alley 502
EVANS, Anna
24 Jl 1962-60y

E 1/2 514-1
DELMUE, Barbara Gertrude
30 Jl 1976-84y

E 1/2 512-2
DODGE, May
24 Ja 1966-69y

NW Alley 513
DARE, Vera G.
11 De 1962-64y

E 1/2 512-2
DODGE, Jared C.
14 My 1957-67y

W 1/2 502-1
DESMAND, Jeramiah
23 Fe 1951-83y

E 1/2 512
DODGE, Buth
24 Jl 1947-55y

E 1/2 512-2
CARNIE, Cora Eleanor
13 Ja 1976-88y

515B-5
CRAIG, Tasha Lyn
2 Oc 1972-0y

NE 1/4 513-1
COOK, Jennie
24 De 1966-93y

498B-3
CHURCH, Willis R.
16 Oc 1967-83y

W 1/2 501-4
COLLINS, Tammy E.
25 Au 1963-0y

498B-2
CHURCH, Alice Mabel
21 Ja 1962-76y

SW 1/4 509
COOMBS, Belle
27 Jl 1946-78y

OLD AUBURN CEMETERY

497B-2
BARNER, Olive Valerie
24 Mr 1989-92y

W 1/2 514-2
AMARO, Dolores R.
23 No 1955-25y

497B-3
BARNER, Martin Henry
14 Jn 1973-74y

W 1/2 514-3
AMARO, Tonya M.
18 Se 1954-9m

497B-6
BARNER / ANDREWS, Sharon Lee
19 Oc 1966-21y

W 1/2 514-4
AMARO, Jose F.
4 Jl 1947-69y

SW 1/4 515-1
BURTSCHER, R.C.
5 De 1960-86y

W 1/2 514-5
AMARO, Marie C.
13 De 1918-36y

W 1/2 502-1
BARRY, William
9 Fe 1951-73y

E 1/2 500
LONGNECKER, Andrew
1841-1936

W 1/2 502-2
BARRY, Mary
15 Jl 1949-72y

497A-2
KLEIN, John Henry
8 Mr 1972-23y

SW 1/4 511
BARMORE, Royal C.
25 Mr 1940-54y

497C-28
KELLEY, John P.
21 De 1964-60y

E 1/2 506
BETTENCOURT, Lady
-1927-

497C-28
KELLY, Alice Joyce
13 Fe 1963-45y

NE 1/5 515
BOTHELLO, F.
2 My 1918-21y

497C-32
KENDALL, Effie G.
26 Ja 1962-84y

498A-4
AIELLO, Pasquale Joseph
23 Oc 1981-75y

SW 1/4 509-2
KLEIN, Joseph F.
28 Jl 1953-86y

498A-2
AIELLO, S.
28 Jl 1960-4y

496B-5
JUORGENSON, Ida May
18 De 1972-85y

OLD AUBURN CEMETERY

497C-29
INGERSOLL, Myrtle A.
30 De 1958-81y

W 1/2 501-2
HAMMOND, Wilbur
11 De 1968-65y

NE Alley 502
HUGHEY, F. Paul
6 Fe 1963-71y

497C-34
HILL, baby
4 De 1961

498B-1
HARRILL, Edward Albert
17 Oc 1961-79y

E 1/2 514-2
HUBBARD, Melvin
6 Ja 1960-86y

513-2
HOLTZ, Alma J.
31 De 1959-87y

SE 1/4 513-1
HOLTZ, Charles E.
1 Oc 1957-83y

515B-4
RONEY, Azile W.
16 Jn 1989-96y

NE Alley 497
RIGGS, Gloria E.
9 My 1964-36y

497C-35
RANDOLPH, Dewey Ernest
21 Oc 1961-72y

E 1/2 505-2
RANTZ, Henry C.
1925?

502
ROLSTON, Lovina
8 Fe 1921-74y

497C-29
POWERS, Frances M.A.
27 Ap 1916-33y

W 1/2 513-2
PETRONI, Frank G.
8 Fe 1966-64y

514-3
PITTS, David A.
28 Au 1948-1y

W 1/2 513-4
PETRONI, Maria I.
21 Fe 1949-78y

496B-4
OEST, Glenn C.
19 Mr 1966-60y

NW Alley 498
OMALLEY, Katherine
13 Oc 1962-40y

496B-3
OEST, Alice Caroline
25 No 1960-47y

498B-5
NIEGEL, George Emeal
3 Au 1973-82y

498B-4
NIEGEL, Ida Alice
7 Oc 1984-76y

OLD AUBURN CEMETERY

498B-6
NIEGEL, Albert
16 Se 1960-77y

497C-27
MAASBERG, Robert S.
3 De 1963-63y

504
MIDGLEY, Wm.
26 Oc 1942-55y

W 1/2 412-2
MORGAN, Frances K.
1863-1931-68y

W 1/2 512-1
MORGAN, Luke P.
1860-1925-65y

W 1/2 512-5
MORGAN, George T.
1895-1924

496A-3
LAUGHTON, Clementine Ada
13 Oc 1981-84y

496B-2
LEMOS, Antonio
3 Mr 1963-79y

496A-4
LAUGHTON, Summer Geo.
18 Au 1960-51y

496B-1
LEMOS, Anunciacia
13 Se 1960-73y

497C-36
YAMAKAWA, Masao
9 Ap 1972-57y

498A-1
WOODWARD, Christopher James
9 Mr 1981-74y

W 1/2 512-3
WRENN, Eileen TAHOE
22 De 1973-68y

496A-2
WADE, Jesse
5 My 1970-74y

NE Alley 513
WILEY, Hellen Marie
8 De 1962-62y

496A-1
WADE, Fanney Nellie
19 JI 1960-52y

497A-1
WITLAND, Dell/Della
23 JI 1960-85y

SW 1/4 516
WHITE, Edward G.
29 My 1959-74y

SW 1/4 516-2
WEBB, Prudence
-1927-

512-2
VERNON, Helen
3 No 1959-69y

W 1/2 500
VanHAUSER, _____
-1934-

499
TAYLOR, J.T.D.

499
TAYLOR, C.M.

OLD AUBURN CEMETERY

SW 1/4 509-1
SWETT, Gordon Tracy
22 Au 1989-93y

515A-2
SHACKEFORD, Michael A.
12 No 1961-11d

515A-1
SCHACKELFORD, Georgia Mae
31 Au 1989-83y

497B-1
SORENSEN, Carl M.
22 Oc 1960-79y

W 1/2 502-4
SKANDERSON, Florence Agathen
21 Jn 1981-78y

NW 1/5 509-1
SMITH, Mary Ann
12 De 1952-82y

497B-1
SORENSEN, Beatrice
29 No 1966-79y

NE 1/4 498
STARBUCK, Mary B.
26 Ap 1948-72y

498A-5
SANDS, Mary E.
23 Au 1962-76y

SE 1/4 515
STEELE, Sarah E.
13 No 1945-85y

497C-31
SINCLAIR, Ray C.
28 Ja 1962-50y

W 1/2 513
SPADONI, Virginia
12 My 1933-26y

W 1/2 503
SLATER, George R.
28 Au 1920-75y

SECTION -29-

SE 1/4 430
DAVIS, Edward E.
California
1 SGT 148 INF
10 Se 1941-21y

519 A-5
ANDERSON, Hazel B.
1911-1959

DAVIS, Rev. Ralph H.
1890-1928

519 A-6
ANDERSON, John Everett
1903-15 Mr 1976

537 2-19
WILLIAMS, Howard H.
1833-9 Fe 1972-38y
(mistake on stone)

W 1/2 535-5
WALTER, Juana VICENCIO
1869-1914

535
WALTER, Otto Thomas
1858-1928

OLD AUBURN CEMETERY

W 1/2 535-2
WALTER, Charles Thomas
1903-1979

GARCIA,
Plot-no markers

FLETCHER, Margaret A.
10 My 1916-59y

NE Alley 533
MAPOUS, Marcella A.
24 Jn 1886
26 Ap 1964

NW 1/4 537
GIROLAMI, Paul
1880-1948

NW 1/4 525 Alley
GONZALES, John
3 Ja 1978-66y

SE 1/4 531-2
GRASSER, Emery William
30 Se 1970-72y

E 1/2 529-3
GUM, Emily M.
19 De 1962-86y

E 1/2 526-1
GWYNN, Lee L.
9 De 1948-59y

SW 1/4 531
GRASSER, Chester
12 My 1940-39y

529
GUM, Elmer
1 Ja 1941-67y

NE 1/4 527
GRASSER, Albert E.
17 No 1935-39y

NW 1/4 536-1
GARCIA, Joe
15 Jn 1934-104y

NE 1/4 527
GRASSER, George
-1927-

W 1/2 523-2
FLETCHER, Henry
17 Ap 1966-72y

NW Alley 533
FLOYD, Elmer Tyrus
4 My 1962-69y

between 517/520
ELDER, Charles B.
31 Mr 1961-59y

W 1/2 524-5
DURHAM, Jane Elizabeth
19 Oc 1987-63y

517A-5
DAVEY, Goldie DOMINUE
23 Se 1979-93y

517A-5
DAVEY, Lorenzo James
6 Oc 1974-89y

E 1/2 526-5
DAVIS, Ralph Edward
14 My 1973-72y

517-4
DOIDGE, William W.
18 My 1963-59y

W 1/2 529-4
DONAHUE, Wm. C.
5 Fe 1957-59y

OLD AUBURN CEMETERY

NE 1/4 534
DOUGLASS, Mabel O.
7 Fe 1934-43y

519A-2
COUTURE, Ila Alexandra
2 De 1985-83y

518B-4
CLOUTIER, Myrtle Minnie
27 Oc 1981-91y

518B-1
CLINE, Bertha Elizabeth
13 Se 1975-77y

W 1/2 524-1
CASSIDY, Victor Alford
3 Ap 1974-59y

518B-4
CLOUTEIR, Arthur F.
2 Jn 1963-84y

519A-2
COUTURE, Oscar D.
23 Ja 1960-63y

518B-2
CLINE, Elmer L.
6 Au 1959-65y

519B-1
CRANE, Charles C.
22 Se 1959-72y

W 1/2 524-2
CASSIDY, Bert A.
20 Ja 1950-60y

534
CHESTER, Robert
12 Jn 1934

W 1/2 524
CASSIDY, baby
8 Jn 1934

524
CASSIDY, Mary E.
14 My 1922-5y

SE 1/2 536
CHAWAKI, Joe
19 Se 1917-33y

W 1/2 529-1
BEMIS, Moya L.
27 De 1975-77y

NW 1/4 522-1
BRADANINI, Gianomo
23 Fe 1972-92y

517B-5
BEECROFT, John Lucion
26 Fe 1970-65y

NW alley 520
BROWN, Thomas
14 Mr 1965-90y

W 1/2 524-3
BURTON, Geo. E.
7 Mr 1961-76y

517B-4
BEECROFT, John W.
5 Jl 1959-9y

518B-3
BOEDNER, Fred A.
31 Au 1959-79y

518B-4
BOYER, Katherine
31 Au 1959-38y

OLD AUBURN CEMETERY

E 1/2 524-1
BURTON, Florence
23 Oc 1954

518A-6
LAWRENCE, Ida
2 Au 1959-77y

E 1/2 524-4
BURTON, Marilla
15 No 1953-72y

E 1/2 534-4
LEWIS, Harriet J.
22 Ja 1947-73y

SW 1/4 536
BANJAMINE, William
9 Fe 1949-65y

W 1/2 526
LIVINGSTON, George M.
4 Ap 1947-53y

SW 1/4 536-2
BECH, William
-1949-

NW 1/4 521
LINDAKLT, John B.
25 Au 1944-66y

SW 1/4 536-1
BECH, M.M.
-1949-

NW 1/4 533
LIEBENGUTH, Matelda
20 Mr 1943

SW 1/4 536
BEACH, Mary M.
29 Oc 1948-58y

SW 1/4 525
LUCHEHISI, John
1934-3y

NW 1/4 533
BUCKLEY, Mary E.
24 Fe 1946-46y

SE 1/4 536
LARSARTE, Domingo
19 Se 1917-37y

SW 1/4 530
BROWN, Mabel
16 Mr 1942-59y

519B-5
KEVILLE, John J.
9 Fe 1984-82y

SW 1/4 530
BROWN, Blain
5 Ap 1940-58y

E 1/2 519-3
JULL, Burrell Clifford
14 Ja 1989-91y

NE 1/4 522
BRADANINI, Linda/Leon ?
24 Mr 1938-55y

E 1/2 519-4
JULL, Thomas William
23 My 1983-58y

519B-4
AXTELL, Grace Margaret
30 Mr 1980-76y

Alley between 518/521-2
JUNKER, Frederick W.
1974-79y

OLD AUBURN CEMETERY

E 1/2 519-5
JULL, Edward Earl
28 Jl 1972-41y

SE 1/4 525-1
HIGGINS, Albert
12 Fe 1953-77y

Alley between 521/518-2
JUNKER, Harriet
25 Jn 1965-69y

W 1/2 532-2
HATCH, James C.
10 Mr 1952-46y

Alley between 521/518-2
JUNKER, F.W, Jr.
4 Ap 1961-31y

SE 1/2 525
HIGGINS, Alice
8 Fe 1940-64y

517A-6
JORDAN, Wilbert F.
24 Jn 1959-74y

NW 1/4 531
HERRINGTON, Chas. L.
25 Fe 1940-76y

E 1/2 532-5
HATCH, Goldie Lucille
17 Jn 1983-87y

W 1/2 532
HATCH, Lynis W.
9 No 1932-66y

SW 1/4 521
HUGHES, William Tuffs
11 Au 1983-76y

519B-2
REEDER, Edna Louise
30 Jn 1970-81y

519A-3
HERRICK, Mamie Beatrice
15 Se 1984-77y

517A-1
RIBLET, Francis Frederick
4 Se 1974-65y

NE 1/4 534-1
HATCH, Jesse B.
15 Fe 1962-66y

519B-3
REEDER, Frank Allen
25 Jn 1976-84y

519A-4
HERRICK, E. Percy
? Oc 1959

NW 1/4 525-2
RULE, Stephen James
12 Mr 1967-0y

E 1/2 532-5
HATCH, Charles W.
21 Oc 1957-67y

SE 1/4 527
RUTH, Gretchen A.
2 Se 1944-31y

W 1/2 532-1
HATCH, Frank L.
7 Oc 1957-63y

NW 1/4 525
RULE, Steven J.
13 De 1938-30y

OLD AUBURN CEMETERY

E Alley between 525/528
 PROCISSI, Giuseppe
 27 Au 1977-85y

E 1/2 528-5
 PROCISSI, Elizabeth
 11 Au 1963-0y

E Alley between 519/522
 PALMER, Lottie
 12 Jn 1961-81y

528-4
 PROCISSI, Angelo baby
 12 Jn 1961

W 1/2 528-5
 PROCISSI, Angelo, Sante
 30 Au 1960-0y

W 1/2 528-5
 PROCISSI, Luigi
 7 JI 1946-55y

E 1/2 528
 PROCISSI, Vera
 9 Mr 1940-36y

SE 1/4 536
 PASINETTI, Frank
 19 Se 1917-29y

W 1/2 517-3
 NICOLSON, Chloe B.
 3 De 1967-83y

W 1/2 517-5
 NICOLSON, Kenneth A.
 18 Ja 1964-85y

NE Alley 531
 NOKOVICH, Luis
 31 Oc 1961-67y

SW 1/4 534-3
 NICHOLAS, Mary E.
 9 My 1957-78y

E 1/2 533-3
 McCLOUD, Olive Elizabeth
 11 Se 1973-77y

W 1/2 523-4
 McCARTY, Norma S.
 2 Jn 1966-80y

E 1/2 533-1
 McCLOUD, John G.
 19 Au 1962-76y

NW Alley 530
 McKIBBEN, Clyde H.
 19 Se 1962-72y

E 1/2 533-2
 McCLOUD, Albert E.
 24 My 1952-57y

E 1/2 533
 McCLOUD, William
 22 Ap 1939-51y

517B-1
 MEYER, William Charles
 10 Ap 1979-94y

517B-2
 MEYER, Carolyn Mary
 18 Oc 1969-82y

W 1/2 517-3
 MacKINNON, Mary J.S.
 24 Ja 1970-91y

NW 1/4 522-2
 MASTROLES, Sebastiono
 22 Se 1966-82y

OLD AUBURN CEMETERY

523-2
MILLER, Irene
19 Ap 1966-59y

517B-3
MEYER, Raymond H.
1 Jl 1959-49y

W 1/2 526-2
MERRILL, Mary E.
6 Jl 1955-82y

W 1/2 526-1
MERRILL, Arthur F.
17 Au 1953-77y

535A
MILLER, Arthur W.
1890-5 Ja 1952-61y

NE 1/4 525
MACHADO, Maria
10 De 1940-29y

SE 1/4 520
MAYOTT, Charles
9 Oc 1939-47y

517B-6
LOW, Bing
29 Oc 1985-84y

NW Alley 519-1
LECHNER, Fredda
27 Oc 1979-87y

NW 1/4 531-1
LUMFORD, Katie A.
13 Ja 1966-85y

Between 521/518-2
LIVINGSTON, John A.
12 Jl 1962-97y

Alley between 521/518
LIVINGSTON, Elizabeth J.
8 Fe 1961-90y

Alley between 522/519
LECHNER, H.A.
10 Ap 1961-81y

518A-2
ZANTGRAF, Dewey
9 Jl 1959

SE 1/4 534
YOUNG, Arthur Edward
22 Ap 1980-81y

SE 1/4 534
YOUNG, Walter G.
25 Oc 1980-75y

SE 1/4 534
YOUNG, Paul
31 Au 1933-63y

SE 1/4 534
YOUNG, Julia
23 Mr 1939-73y

SE 1/4 517
YEO, J.E.
27 My 1909

518B-5
WATSON, Harriett BRIDGES
26 No 1987-98y

E 1/2 526-3
WALN, James William
18 Jn 1980-93y

E 1/2 526-2
WALN, Juliette V.
12 Ja 1971-77y

OLD AUBURN CEMETERY

E 1/2 532-2
WILSON, baby
23 No 1964

SW 1/4 533
WARD, William
10 My 1922-38y

NW alley 531
WOFFORD, Jennie Rose
29 No 1961-75y

*may be
Warrall*

E 1/2 523-3
WARRALL, Henry C.
1881-1916

NE 1/4 532-2
WAYMIRE, Melvin Charles
3 Mr 1962-56y

E 1/2 523-4
WARRALL, Phoebe C.
1861-1914

518A-3
WEGMANN, Gladys
27 Au 1959-46y

E 1/2 523-5
WARRALL, Thomas M.
1842-1910

518A-5
WEBBER, Dean L.
17 Au 1959-61y

W 1/2 523-1
VanLENNEP, Howard Edward
16 De 1985-74y

518B-6
WATSON, Lorenza D.
20 Oc 1959-73y

E 1/2 528-2
TESTA, Maria F.
19 Se 1964-92y

E 1/2 523-1
WORRALL, Isaac E.
9 De 1957-74y

E 1/2 528
TESTA, ~~Santa~~ Sante
6 De 1945

SE 1/4 520-4
WRIGHT, Christine W.
14 Jl 1956-88y

SW 1/4 521
TIEFTS, James W.
31 Mr 1943-87y

E 1/2 523-2
WORRALL, Ray O.
17 Ja 1948-70y

E 1/2 531-3
SIMPKINS, Alice Edna
30 Ap 1986-85y

SE 1/4 520
WRIGHT, Christopher C.
23 De 1946-76y

SE Alley 533
STONE, Mildred
19 Mr 1981-89y

SE 1/4 522
WILSON, Thomas W.
3 De 1943-71y

NE 1/4 532-3
STONER, Grace Irene
8 Ap 1980-70y

OLD AUBURN CEMETERY

E 1/2 531-2
SIMPKINS, Clarence
26 Ja 1974-76y

SW 1/4 534
SCHINDLE, Jalee
3 Jn 1931-74y

E 1/2 520-1
STETSON, Lois PERRY
20 Mr 1965-76y

NE 1/4 520
STETSON, baby boy
10 Ap 1930-7y

SE 1/4 522 center lot
SEAMAN, Charles Arthur
12 Mr 1963

NE 1/2 520
STETSON, baby girl
18 Ap 1930-9y

E 1/2 531-1
SIMPKINS, Billy
17 Mr 1921
5 JI 1938

SECTION -30-

E 1/2 555-1
FRINK, Patricia A.-Patsy
23 Ap 1927
10 Jn 1929

E 1/2 554
CARDOSA, Twin Boys
-1934-

PIQUETE, Joe Jr.
-1925-

E 1/2 555-4
FREITAS, Frank Jr.
1927-1928

SMITH, Billie Duane
18 Oc 1936
12 Fe 1938

CHAR____, Lester
s/o C.H. & W.R.
JI 182?

SMITH, Cleota Rhe
8 Fe 1935
21 No 1936

555 Middle row
ASHLEY, baby
7 Ja 1931

SW 1/4 554
WOOLLEY, Effie M.
1893-1953

555
STONE, Opal Leia
1 Fe 1931
6y,5m,8d

E 1/2 554-5
WOOLLEY, Charlie
1884-1968

555
MILAN, Paul R.
11 Fe 1931-26d

554
REYNOLDS, Balford Leon
17 Oc 1938-2d

OLD AUBURN CEMETERY

E 1/2 553-3
 HUBBARD, Iva M.-Mother
 6 De 1906
 16 Se 1987

NE 1/4 553
 HUBBARD, Hilda M.
 1921-1922

E 1/2 553-3
 HUBBARD, Norman W.
 US MARINE CORPS
 30 No 1900
 29 Ji 1974

SW 1/4 553-3
 GEBHART, Fredrick Lee
 -1938-

SW 1/4 553-3
 GEBHART, Dave Fred
 CM US NAVY World War II
 1906-1979

NW 1/4 553-1
 JOERGER, Norine E.
 24 Fe 1922
 13y,3m,28d

NE 1/4 556
 CARTER, Philip LeRoy
 21 Ap 1921-30y

NW 1/4 556 ⁵⁵³
 JOERGER, Ada F.-Mother
 1869-1948

NW 1/4 556 ⁵⁵³
 JOERGER, Edward F.-Father
 1863-1947

SE 1/4 557
 BANDRELL, James
 1854-1931

SE 1/4 557
 BANDRELL, Joseph
 1856-1931

558
 EBBERT, Robert J.
 -1923-

558
 EBBERT, Agnes Rose
 -1921-

S
 KING, Thesis B.
 20 Oc 1877
 10 Ja 1941-63y

558A-3
 KIRCHHECK, Fred J.
 1864-1941

KIRCHHECK, Bertha
 n/o Wisconsin
 1870-1957

W 1/2 557A-7
 HOUSER, L. Edward
 23 Ja 1878
 23 Se 1937

W 1/2 558A-1
 MAY, Phillip D.
 Ap 1918
 19 No 1938

S
 PINGREE, Rona
 1912-1941

E 1/2 558A-5
 SHEFFIELD, Albert P.
 1872-1936

WEST, Rodney J.-Father
 6 Au 1887
 18 De 1937

OLD AUBURN CEMETERY

558A
 AMARAL, Joe P.
 1848-1938

550
 JUE, _____
 10 Se 1949

557A-6
 FUJITANI, Tomitaro
 15 Mr 1882
 8 No 1953

550
 MILES, Mickey L.
 28 Jl 1949

BABY SECTION

550
 REPEC, _____
 22 Jn 1949

550
 NEWELL, U.S.
 -1950-

550
 JENSON, Rose M.
 12 Jn 1949

550
 RYWEL, Baby Anna
 -1950-

550
 PEARCE, Joe
 25 Jl 1955

550
 COUTANT, _____ Boy
 -1950-

550
 GARDNER, Randy L.
 26 Jl 1955

551
 OLSEN, Triplets

550
 BELAND, Nancy R.
 11 Jn 1955

551
 RUSSELL, _____
 28 Ja 1950

550
 BRADLEY, James Howard
 18 My 1955

551
 RICHERSON, _____
 27 Ja 1950

550
 SWANEY, Faye
 1954
 30 Mr 1955

551
 REED, _____
 10 De 1949

550
 CUMMINGS, C.
 23 De 1954

551
 JOHNSTON, _____
 4 De 1949

550
 JAMES, Larry
 13 Jl 1954

551
 PHILLIPS, Douglas
 29 Oc 1949

OLD AUBURN CEMETERY

LOVEALL, _____ Boy
-1956-

550

STURGILL, baby boy
18 Au 1956

550

RESH, Boy
4 Jn 1956

550

CHEVERAUX, _____
14 Mr 1956

550 6-19

BELAND, _____
4 Mr 1956

550

LYNDELL, V.
19 Fe 1956

AUSTIN, _____
-1956-

550

LOVEALL, Girl
-1955-

550

COGHILL, Edward
8 Au 1955

550

CROOK, Paul H.
29 Se 1955

550

JONES, _____
26 Jn 1954

550

CHEVEAUX, _____
29 My 1954

550

CHILSON, _____
17 Ja 1954

550

BIDDLE, Howard F.
1 Ja 1954-2d

550

STANTON, _____
30 De 1953

550 row 3-4

ALMAN, Twins

550

WILLIAMS, Alfonso
21 JI 1953

550

MENDEZ, Francisco G.
21 Ja 1953

550

CRAIN, _____ Girl
25 De 1951

550

REPUCCI, Twin Boys
18 Jn 1951

550

JOHNSTON, _____ Boy
24 Jn 1951

550

CASTER, Gerry E.
13 Au 1951

550

O'REILLY, James C.
14 Au 1951

550

JENSON, _____ Girl
23 Au 1951

OLD AUBURN CEMETERY

550
SUTHERLAND, _____
9 Se 1951

550
GOODELL, _____
26 No 1951

SMITH, _____

550
WATERS, Ruth Ann
2 Ja 1953

550
CLARDY, Linda Louise
21 May 1951

550
BYTLER, _____

550
FREE, _____
19 Ja 1951

550
SHELTON, Susan E.
3 De 1950

550
HALL, _____ Girl
3 De 1950

550
McALLISTER, Phillip
19 No 1950

550
OTTMANN, _____-Son
10 Oc 1950

JENSEN, _____

550
DUBBER, Pamela & Ann
9 Au 1950

550
OGLESBEE, _____
3 Jn 1949

550A
CLARK, Grace
21 Jn 1950

550
CLARK, N.G.
29 My 1950

550
HOWARD, Cynthia M.
22 Jn 1950

550
FLANIGAN, baby Boy
21 Jn 1950

551
BLAKLEY, Cathy L.
-1946-

GILLISPIE, _____
-1946-

551
FLOURNOY, Judy Ann
17 Jn 1943
7 De 1943

PIQUETE, Mary C.
1898-1955

554 Baby
COLTRIN, _____
1945-6 Mo.

552
JUARROS, Thomas
1942-27 Ap 1943

552
BIGLEY, Marcella Jean
-1942-

OLD AUBURN CEMETERY

ATCHLEY, Hartstell D.
1935-1942-6y

VANN, _____
0

COOK, Dean Horace Jr.
14 Se 1940

MADDEN, _____
0

Baby Plot
LATHROP, Janet Claudia
1939-17 Se 1940

__UNCASTER, _____
0

550
SHORT, Shelia Ann
16 Ja 1941

GUTSHE, _____
0

B Plot
CURTIS, Carl Edward
25 Ap 1941

CURTIS, _____
0

Baby Plot
HARLAN, Dorothy Loree
1940-4 JI 1941

542 1-15
OGLE, Ida J.-Mother
1897-1978

552
HOLT, Edgar Samuel Jr.
31 JI 1941
22 Se 1941

OGLE, C.S.-Charles
1885-1974

Baby Plot
PENNEY, _____
16 Oc 1939

542 1-17
LEEK, Olga-Ida
22 Au 1974-88y

548 1-4
HIGGINS, Josephine E.
15 Au 1888
21 Oc 1949

542 1-18
LEEK, John Edward
1885-1949

548 1-5
HIGGINS, Chester Earl
28 Ja 1891
31 My 1973

MORAN, _____
0

548
PRINCE, A.-Andrew
1865-1949

542 1-19
MORAN, James E.
14 No 1904
19 My 1949

539 1-22
PARDUE, R.L.-Jack
1909-1949

OLD AUBURN CEMETERY

DUNOW, Baby
0

539 1-32

DUNOW, Carrie M.
1872-1952

539 1-24

DUNOW, Arthur A.
1872-1949

542 1-16

OGLE, Charles S.
Nebraska
PFC 8 AM TN
8 DIV
World War I
16 Jn 1891
1 Jn 1949

539 1-20

SULLIVAN, Howard Ralph
CA S1 US NAVY
World War II
22 No 1906
28 No 1973

539-21

SCHALK, Clara E.
1905-1960

HORNE, _____
0

539 1-2

WEVER, D. A.-Donnie
2 My 1945
11 No 1952

546 2-1

HERMAN, Pearl H.
14 Ap 1881
23 Se 1967

548 2-2

HERMAN, Lee W.T.
10 Jn 1875
3 Ap 1955
n/o Fortworth, TX.

NICKEL,

Plot-no marker

548 2-6

TANSEY, John Charles
Iowa
ENG 2 US NAVY
World War I & II
30 Jn 1900
4 Fe 1950

545 2-7

CORRON, Gerald Kenyon
Utah
SK3 US NAVY
World War I & II
4 Oc 1900
14 Jn 1959

545 2-8

NIEGEL, Hattie M.
1888-1978

545 2-7

TUCKER, Mabel KENYON
California
16 Fe 1880
31 Ja 1951

545 2-8

NIEGEL, Otto W.
1878-1955

545 2-10

NIEGEL, Carl
1873-1950

545 2-9

NIEGEL, Jennie
1884-1974

OLD AUBURN CEMETERY

550
FREES, John
1877-1951

549 5-1
JACKSON, Clara
10 Au 1950-74y

549 5-2
BOURNE, Ada E.
1900-1951

549 5-4
SEARCY, Walter
1886-1950

549 5-5
RUIZ, Rey
1914-1950

549 5-6
JUMPER, Annie M.
6 Se 1950-42y

549 5-7
BURNS, John C.
1950

549 5-8
RAY, John
6 Fe 1955-85y

546 5-9
HERBERT, Amanda P.
1874-1950

546 5-10
JOHNSON, Lois Marie
30 Se 1934
12 No 1950

EDWARDS, _____
0

540 5-15
HARDY, L.L.
21 No 1950-29y

545 5-16
ANGELI, Emilia
1899-1978

545 5-17
ANGELI, Sebastiano
1897-1950

540 5-19
SILBO, Firilo
9 De 1950-54y

540 5-22
CHORMICLE, William
-1950-

540 5-23
GUMP, John
-1951-

540 5-24
EDEN, William J.
1882-1951

540 5-24
EDEN, Georgia M.
1891-1968

SW 1/4 538-3
SULLAWAY, Hope Leah
1890-1963

538A
ORZALLI, Ella M.
7 No 1902
23 Au 1953

SW 1/4 538
COLT, Elmer M.
5 No 1871
4 Ap 1943

OLD AUBURN CEMETERY

SW 1/4 538-2
COLT, Jessie K.
26 Oc 1871
30 Oc 1951

NW 1/4 538-2
PHILLIPS, Eva May-Mother
27 Jn 1892
8 Ap 1958

NW 1/4 538
PHILLIPS, Oliver A.
25 Mr 1894
13 Mr 1945

E 1/2 538-5
FREE, Mary L.
29 Se 1924
26 No 1946

E 1/2 538-5
FREE, Lucy V.
29 Se 1924
26 No 1946

E 1/2 538-4
TAVARES, Marie Victoria
12 De 1909
15 Au 1950

E 1/2 538-3
NICHOLAS, Joaquina V.
1880-1958

E 1/2 541A-Alley
HERNANDEZ, Anisito
1895-1954

W 1/2 541-5
HATCH, Agnes
30 No 1966
20 Fe 1946

W 1/2 541-5
HATCH, Chester Wilson
1886-1974

W 1/2 541-5
HATCH, Florence TRIVITT
1880-1974

W 1/2 541-5
HATCH, Lois S.
1905-1980

W 1/2 541-4
SPERLING, Ida May
1878-1972

E 1/2 541-1
FRANK, Juanita RIO
1893-1978

E 1/2 541-2
BURKHART, Leroy
CAT CMOMM USNR
World War II
22 Fe 1904
14 Jn 1961

E 1/2 541
BAUGHMAN, Mary
1889-1969

E 1/2 541
BAUGHMAN, Alvin
1872-1946

SE Alley 544
WERTZ, Flora E.
1875-1961

W 1/2 544-4
RUSH, Linda Lou
18 Ja 1948
5 No 1953

W 1/2 544
DORSEY, Thomas W.
CAL AVIATION CADET
ARMY AIR FORCES
26 Fe 1925
5 Se 1944

OLD AUBURN CEMETERY

SE 1/4 544-1
WINNETT, J.O.
1906-1936

SE 1/4 544-2
GOWER, Marshall
TX PVT 165 DEPOT BRIG
World War II
4 Ja 1894
6 Fe 1947

BASARICH, Yandre
1883-1954

W 1/2 547-5
GEORGE, Edgar C.
29 Au 1881
7 My 1946

W 1/2 547-4
GEORGE, Jennie
26 Mr 1883
22 Fe 1948

W 1/2 547-3
GEORGE, Edgar A.
19 My 1907
15 My 1959

W 1/2 547 Alley-6
BIDDLE, Franklin Howard
1935-1955

NW Alley 547
DEMICH, Danny
1924-1971

E 1/2 547-1
DEMICH, Sam
1921-1970

E 1/2 547-3
DEMICH, Mike
1868-1960

E 1/2 547-4
DEMICH, Mary S.
1 My 1884
5 Oc 1956

E 1/2 547
DEMICH, John
25 No 1918
5 Se 1946
n/o Pueblo, Colorado

E 1/2 558
JACINTO, Edwin J.
11 Mr 1925
1 JI 1925

539 2-21
WILLIAMS, H. Harvey
1906-1949

538 2-22
EVERS, Cora S.
5 Ap 1871
24 JI 1962

539 2-23
McCALL, Barbara Jean
1932-1959

539 2-24
HOLLENBECK, Harry
1884-1949

545 2-11
DORGAN, Neal
1905-1950

549 3-2
BARTLETT, Brent
16 Au 1971
26 Ja 1973

549 3-3
BARTLETT, Charles W.
1909-1950

OLD AUBURN CEMETERY

549 3-4
DIXON, James H.
1909-1950

549 3-5
LYONS, Myllye May
1890-1950

549 3-6
ECKARD, Roheima ODELL
1895-1950

546 3-6
ECKARD, Robert Odell
29 Jn 1957
2 Jl 1957

546 3-7
LUPER, Robert L.
1904-1950

546 3-9
BRESNIN, Carrie E.
1871-1960

546 3-10
BRESNIN, John T.
1872-1950

546 3-11
BRASHEAR, Sarah A.
1876-1963

546 3-12
CHILDRESS, Ervin N.
-1950-

546 6-12
CHILDRESS, Terri
-1950-

543 3-15
KUNZ, Kenneth E.
California
PFC 14 INF
World War II
21 No 1930
8 Fe 1950

543 3-16
SANDERS, Ethel
-1951-

543 4-17
DILLON, Robert
12 Mr 1886
5 Fe 1950

540 3-18
SELLS, Ebert H.
1883-1961

540 3-19
SELLS, Agnes T.
1890-1982

540 3-20
SELLS, Elton L.
2 De 1914
4 Fe 1950

540 3-21
HARRISON, B.
0

540 3-22
HARRIES, Clifford R.
California
CPL 23 INF
2 INF DIV
24 Ap 1929
22 Se 1950

540 3-23
HARRIES, Oneta F.
-1950-

OLD AUBURN CEMETERY

540 3-24
DUNCOMBE, Chas. W.
-1950-

549 4-1
THRELKEL, Lewis L.
1881-1950

549 4-2
THRELKEL, Elizabeth D.
1885-1963

549 4-3
ALDRICH, Mary D.
1883-1964

549 4-4
ALDRICH, Almon S.
1879-1950

549
GILLIAM, Martha M.
1871-1950

546 4-6
BURTON, Everett A.
-1950-

546 4-7
NICKELS, Nellie M.
1882-1969

546 4-8
HUGHES, Kate D.
1875-1954

HUGHES, George M.
Arizona
CPL CO A 35 INF
25 INF DIV
World War II
30 No 1918
13 No 1967

546 4-10
HUGHES, Ted R.
1903-1950

543 4-13
SHULL, G.R.-Ray
1912-1974
B.P.O.E.

543 4-14
SHULL, Oliver M.
17 Oc 1905
29 Jn 1950

543 4-15
HARMON, Fannie
1857-1950

543 4-16
HOWES, Agnes G.
1881-1950

543 4-17
HOWES, Walter A.
1881-1954

542 2-13
WEGMAN, W. Percy
1900-1949

542 2-14
CRAIG, Mary E.
1885-1967

542 2-15
CRAIG, Lorne E.
1885-1949

542 2-16
WOLL, Frank Joseph
1887-1969

539 2-17
WOLL, Mary
1876-1949

OLD AUBURN CEMETERY

540 6-25
 BENZIE, Robert
 7 Se 1862
 29 Ap 1954

BENZIE, Clara V.
 5 Jn 1869
 17 Ap 1966

544 6-23
 DUNTON, Samuel B.
 1877-1964

540 6-22
 DUNTON, Nellie J.
 1877-1952

539 6-19
 EVANS, Violet H.
 1907-1985

548 6
 BUSK, Phillip K.
 16 No 1952

548 6
 BOWMAN, Richard Melvin
 8 Ap 1950
 10 Ja 1953

548 6
 BOWMAN, Audrey I.
 11 Se 1921
 11 My 1980

548 6
 COFFEE, Warren L.
 12 Ja 1953

548 6-7
 BAILEY, Jenifer Jane
 1952-1953

548 6-7
 BAILEY, William Herman
 PVT US ARMY
 1911-31 Ja 1981-69y

548 6-8
 GOLDBECK, Linda
 6 Au 1953

543 A 6-10
 TOMPKINS, Elizabeth M.
 1957-1957

544-2
 GRASSER, M.
 25 Mr 1960-90y

545 1-12
 GUTSCHE, _____
 20 Jl 1949-73y

551
 GARNER, _____
 17 Jn 1948-0y

551
 GORE, Master
 10 Oc 1948

NE 1/4 544
 GRASSER, Antone P.
 27 Se 1945-83y

551
 GARCIA, Mary
 10 No 1943-0y

E 1/2 558A
 GRAWBARGER, Jessie
 18 No 1936-64y

W 1/2 558
 GOODNOUGH, Erhert
 15 Mr 1923-1m

OLD AUBURN CEMETERY

558-1
GANOW, baby
19 De 1923-1d

549A 4-1
FLIM, Joseph P.
4 Jn 1957-75y

551
FALKNER, baby
24 Ap 1948

551
FLOYD, Grady
22 Jn 1947-0y

W 1/2 556
FOSTER, Bruno H.
17 Ap 1945-55y

E 1/2 557-1
FUNTILLA, Leon
19 JI 1938-45y

E 1/2 555-4
FRATIS, Frank
5 Fe 1928-6m

E 1/2 555-3
FRENCH, Donald J.
3 Ap 1928-0y

543 5-13
EDWARDS, Silas H.
15 My 1955-92y

543 5-14
EDWARDS, John T.
31 De 1950-81y

539 1-23
DUNOW, baby
19 My 1973

551
DANE, baby
26 JI 1947

E 1/2 554
DAGGETT, John D.
8 Jn 1946-69y

551
DAVIS, baby
28 JI 1945

552-2
DUNKS, baby
5 Ap 1939

E 1/2 558A
DARE, Tona J.
28 Mr 1937-36y

555
DENINGES, J.M.
10 Ja 1932-1y

542 2-17
CRITTENDEN, Robert Alan
4 Fe 1962-1y

541-6
CAVANNA, Antonia
8 Au 1955-78y

550
CHEVRAUX, baby
15 Mr 1950

551
CHEVEAUX, baby
11 Mr 1949

545 1-13
CURTIS, George
17 JI 1949

OLD AUBURN CEMETERY

551
CASH, J.L. baby
24 Ap 1945

E 1/2 547 alley-6
BROCK, Andrew
6 De 1954

552
CREIG, baby
30 Se 1942

546-8
BRESSIN, Katherine
25 Jn 1952-83y

556A
CORLEY, Frank
1 Fe 1940-65y

551
BOUS, baby
7 Se 1947

E 1/2 558A
CARPENTOR, Oscar
12 Au 1936-83y

552
BUFFINGTON, Virginia
9 Ja 1942-4y

E 1/2 558A
CLAWSON, Oliver
2 De 1936-55y

S. 558A-6
BOWMAN, Alice
4 Ap 1941-76y

W 555
CHAVEZ, baby
20 Au 1934

E 1/2 558A
BAKAIS, Charles
12 Jl 1936-56y

558
CANNON, baby
18 Se 1923

558 center
BETILEY, J. baby
11 ? 1923

540 4-20
BRADY, Gladys Mary
5 My 1989-88y

551
ANDERSON, Albert A.
9 Jn 1945-baby

W 1/2 540 4-21
BRADY, Hazel DOLAN
15 Fe 1988-85y

558A S
ANDREWS, John
15 Fe 1941-51y

E 1/2 541-2
BURKHART, Dorothy Jane
18 Jn 1982-85y

baby plot
ALVAS, Joseph
4 Jn 1940-6m

540 4-23
BRADY, Irene M.
1895-17 Oc 1957

554
ANDERSON, Roy
25 My 1937

OLD AUBURN CEMETERY

W 1/2 555
ALDRED, Baby
-1932-

E 1/2 554
ALDRED, Baby
3 Ja 1933-3d

E 554-2
ANDERSON, James K.
20 Au 1934-1m

W 1/2 558-1
ASTORGANO, Martin
13 Fe 1923-3y

550
ALMAN, Babies-boy & girl
25 De 1923

W 1/2 548-2
LAMAR, Mary
23 No 1952-90y

540 5-21
LAY, Frank
27 De 1950-46y

542 1-14
LAMP, August
15 Jn 1949-54y

551
LANGFORD, baby
7 Fe 1944

556A
LEFTRIDGE, Wm.
28 No 1939-67y

556A
LOKMEYERS, Edward
27 Mr 1940-56y

554
LOVETT, Dretta
8 Au 1937-11y

E 1/2 558
LEWIS, Roy
13 My 1925-7y

E 1/2 555
LEE, Harvey D.
23 Fe 1927

558A-2
KIRCKHECK, Bertha
28 Fe 1957-87y

W 1/2 556-4
KRAUSE, baby
14 Oc 1950

551
KING, Elais J.
20 Ap 1945-3m

551
KELLER, Richard
7 Se 1945-1y

551
KEYSER, Donald Jr.
18 JI 1946-1y

W 1/2 558
KING, Wm.
? Oc 1922-0y

546 5-11
JOHNSON, Mae E.
26 Fe 1988-81y

550
JUSTIS, Eugenia R.
13 Au 1950-0y

OLD AUBURN CEMETERY

551
JIMINEZ, Flores
9 Ap 1949-0y

E 1/2 556A
JONES, H. John
27 Ja 1939-52y

W 1/2 558A
JOHNSON, Ralph O.
17 JI 1937-52y

E 1/2 558A
IRISH, Vermiller
15 JI 1936-75y

543 6-2
HERRING, Gregory S.
18 Oc 1952-1y

539 1-1
HORNE, Mary E.
13 No 1952-80y

540 5-20
HIMMILRICK, Almo A.
25 De 1950-64y

549
HEDRICK, Iva J.
27 My 1950-65y

548 1-7
HARDIN, Susan
8 Oc 1949-84y

542 2-18
HAUN, Ellen N.
5 No 1948-71y

551
HASKINS, baby
25 Au 1946

551
HARRIS, baby
27 No 1945

551
HAENNY, Robert
28 Ap 1943-0y

E 1/2 557A
HATFIELD, Betty
12 JI 1938-67y

W 1/2 558A
HARVEY, Jack
1934

E 1/2 557
HULBERT, Richard O.
? Oc 1923-2y

E 1/2 558
HONN, Bernice
9 Au 1925-5d

550 Baby P.
ROADES, baby girl
15 De 1956

551
ROVERTS, baby
31 Ja 1948

551
RANDALL, Georg Wm.
23 Ja 1944-0y

558A
RICE, Adam
22 Fe 1940-58y

556A
RYAN, Michael
12 Ap 1940-71y

OLD AUBURN CEMETERY

E 1/2 555
RICHARDSON, L.
6 De 1926

E 1/2 558
ROBINSON, Elsie
4 Au 1925-0y

558
RUIZ, baby
5 De 1924

548 Alley Sec 2
PI, _____
17 Au 1955-57y

539-22
PANDU, Jack R.
21 Ap 1949-39y

W 1/2 558A
PENINGTON, J.W.
20 Jn 1937-85y

556A
PENHEILS, Joseph
23 My 1939-53y

E 1/2 555
PERSON, Walter
26 Ja 1928-0y

W 1/2 558A-2
OREN, Orpha Naomi
4 Mr 1962-70y

550
OSTEEN, baby boy
2 De 1955

555
ORNELIAS, M.
8 Mr 1931-1y

W 1/2 558A
OREN, Murvin H.
19 JI 1937-12y

552A NE end
ORMAS, baby
21 Mr 1939

W 1/2 558
OLIVES, Erminia
15 Au 1923-1y

546 4-9
NICHELS, George Michael
13 No 1967-48y

545 2-8
NEIGEL, Otto Wm.
14 JI 1955-77y

E 1/2 557
NEYMAN, Fred C.
25 Se 1937-65y

548 2-6
McCLAY, Margaret Ruth
12 Au 1981-74y

551
McNUTT, baby
29 JI 1941

SE 1/4 556
McDINNON, John
24 No 1921-73y

542 1-18
MORAN, John LeRoy
15 De 1987-73y

548
MICKEL, Eva H.
21 Fe 1950-77y

OLD AUBURN CEMETERY

551
MILGAN, baby
12 No 1943

551
MILKAC, baby
29 My 1947

E 1/2 557A
MARGHONI, Battissie
8 Ap 1938-80y

555
NORIAES, Joseph C.
10 Ja 1932

E 1/2 554
MILES, Charles F.
? No 1933-2d

W 1/2 558
MONVAN, baby
9 Jn 1923

550
YOUNG, baby
5 Fe 1948

550
YOUNG, baby girl
7 JI 1955

543 3-14
WILLIAMS, George Franklin
22 Se 1988-68y

545 5-16
WEINHOLDT, Mark Robert
4 Au 1982

540 5-18
WILLIAMS, Alice M.
4 De 1950-93y

545 1-9
WATERFALL, Louis
25 Au 1949-65y

551
WALKER, Janet L.
22 Ap 1949-0y

551
WHITENYER, James
15 Au 1947-0y

551
WETEMYER, Douglas
15 Au 1947-0y

551
WARD, Janet I.
10 Ja 1946-0y

551
WILLIAMS, Danial
13 No 1945-0y

E 1/2 558
WEBER, baby
1925

545 1-8
VANN, Eldora
25 Se 1949-83y

E 1/2 558A
VALSAMIS, Tom
31 Au 1936-49y

556A
UNBAN, John J.
10 JI 1939-60y

549 4-1
THRELKEL, Norris Elwood
found 15 Se 1987-73y

OLD AUBURN CEMETERY

549 4-1
THRELKEL, Julia Marie
10 Jl 1988-69y

SW 1/4 538-1
SNOW, Alyce R.
22 No 1986-74y

549 4-1
THRELKEL, Lewis Levi
25 Fe 1987-75y

SW 1/4 538-3
SMITH, Roy Elton
22 My 1963-63y

NE 1/4 556-2
THRELKEL, Julia M.
21 Au 1949-67y

550
SMITH, baby
25 No 1952

NE 1/4 556
THRELKEL, Robert E.
9 Oc 1948-62y

551
SLATER, Merrilea R.
7 De 1948-6d

551
TUTT, baby
24 Ap 1945

551
SCOTT, Robert O.
10 Fe 1947-17d

554
TOWNSEND, Frank
24 Oc 1938-0y

E 1/2 557A
SACKETTE, Frank R.
1 Au 1938-75y

E 1/2 557
TAYLOR, Ray
17 No 1937-90y

557A
SIBER, Mark
6 De 1938-67y

E 1/2 558
TENMA, Sutsaka
9 Au 1925

E 1/2 556
SHAW, Richard
7 De 1938-59y

556A
SIMPSON, R.
31 De 1939-76y

SECTION -31-

570
LUTIC, George
0

574
HANSON, Ida M.
d/o John & Ellen
20 Jl 1863-4y

OLD AUBURN CEMETERY

574
HART, Nellie
1874-1939

574
VOLKER, George
8 Mr 1939-72y

SATHER, Mary G.
1884-1925

E 1/2 561-5
SATHER, Ernest Earl
21 My 1924
26 Fe 1986

BORBA, Albert L.
14 De 1915-14y

BORBA, Jesse Fay
23 JI 1920

BORBA, John Fay
14 Ja 1921-5m

SW 1/4 563-2
BORBA, Antonio M.
1872-1965

SW 1/4 561-1
BORBA, Rose A.
1880-1952

W 1/2 568 *NW ALLEY
LOT 559*
SANTINI, Lido
1917-1919

CHIRIKAWA, T.
1878-1916

KANEZAKI, T.
-1917-

S
WARNER, William Otto.
24 Oc 1884
28 Se 1940

E 1/2 559-1
ALDRED, James S.
8 Se 1865
12 JI 1940

NICOLETTI, Enrichetta
1865-1915

E 1/2 562-3
FITZGERALD, John
n/o Ireland
1851-1916

S 565A-2
BAILEY, Bessie
1879-1940

E 1/2 565
DUNNETT, Isaac
1867-1916

E 1/2 565
DENNIS, James
21 My 1834
14 No 1916

W 1/2 565-1
OKI, Ura Higaski-Mother
1869
30 No 1962-93y

W 1/2 565
OKI, Chiako
29 Oc 1916-21y

W 1/2 565-4
FARTHING, Daniel W.
1883-1960

OLD AUBURN CEMETERY

W 1/2 565-3
 FARTHING, Sarah E.
 13 JI 1929
 8 No 1916

NW 1/4 566-2
 FUJINO, Suyekichi
 1888-1974

FUJINO, Minoru
 16 No 1932
 26 Ap 1935

NOMURA, George
 1933-1935

ADACHI, Albert Y.
 12 No 1923
 4 De 1923

FUJINO, K.
 29 Ap 1919
 21 Fe 1923

YAMASAKI, Z.
 16 My 1870
 14 Ja 1926

YAMASAKI, Junichi
 22 Jn 1927
 24 Jn 1927

E 1/2 565-5
 OKI, Katsugi
 1869-28 JI 1944-74y

E 1/2 565
 OKI, Kayoto
 1898-1916

W 1/2 562
 MURPHY, Cornelius F.
 27 Jn 1879
 25 JI 1916

DIAS, Maria
 -1922-

NW 1/4 563
 DIAS, F.R.
 1884-1933

SE 1/4 563
 EGGAN, Mary C.
 23 No 1884
 9 Ap 1937

E 1/2 564
 BELL, Mary
 1844-1920

W 1/2 564
 BELL, Lily
 1887-1918

W 1/2 564-5
 BELL, Etta
 1892-1961

BELL, Lester J.
 1886-1960

W 1/2 564-1
 BELL, A.O.-Buster
 1892-1988

567 SE Alley
 FUJITANI, Shige
 11 Jn 1885
 27 Mr 1961

SE 1/4 563
 KIRWAN, Richard
 29 Mr 1922-33y

FUHITANI, Saburo
 5 Jn 1919
 21 My 1924

OLD AUBURN CEMETERY

E 1/2 570
MASAKI, Kazuo
17 De 1919

S
RECKNAGLE, Walter H.
1920-1941

W 1/2 570-2
MASAKI, Lynne SHIGEKO
13 No 1964
22 No 1964

S
RECKNAGLE, Walter L.
1885-1939

W 1/2 569
WILSON, Robert
9 Ja 1919-14y

570-4
TRABAKOOLAS, Gus
1880-1939

W 1/2 569-3
MASAKI, Ryu
1899-1978

S 571A-3
SOUZA, Joseph F.
1875-1939

E 1/2 569
O'BRIEN, John
23 De 1918-Auburn

571A-2
SOUZA, Mary R.
4 Fe 1895
16 Fe 1984

W 1/2 568
MYERS, Mary E.
24 Mr 1917

S
EMERSON, Josephine A.
1856-1939

W 1/2 571
COMSTOCK, R.W.
4 Ap 1912-55y

E 1/2 571-1
EMERSON, Leighton A.
1892-1966

568A
McKEE, Lilly H.
1881-1940
WOMANS RELIEF CORPS
1883 CORPS 28 WRC

ISAACS, Ellen
w/o W.
12 De 1870-43y

S
McKEE, Adelbert
1876-1944-67y

S
HALL, Francis P.
1873-1939

GALLI, _____
0

E 1/2 574
WEISE, Jesse
CO K 93 ILL INF

S
TRAMMEL, Betty E.
1925-1940

W 1/2 571
UDA, Shoichi
7 JI 1917-2y

OLD AUBURN CEMETERY

E 1/2 572
PEATFIELD, John
1834-1918

E 1/2 572
SALADANA, Pietro
Di Grosotto
Nato Il30 Genna 10
1880, Morto Il 12
Nov 1918
M D1 C S

W 1/2 575
DOYLE, Josephine
21 Oc 1918-80y

DaROCHA, Jose Vas
1861-1920

W 1/2 573-5
FREITAS, Manuel
1868-1920

W 1/2 573
KANESAKI, Koma
15 Au 1920

W 1/2 573
MORIMOTO, Taka
also 9 day old child
-1920-

573
SHIMAKAWA, Ede
14 Fe 1918
28 De 1920

E 1/2 574-1
MILTON, Mary Ann
n/o Forres, Scotland
1882-1918

E 1/2 574A-1
HANEY, Austin C.
31 Ja 1924-67y

E 1/2 574A
BAXTER, Bell E.
15 Ja 1924-64y

W 1/2 574A
DUSSAULT, John
16 Jl 1924-56y

S
TYMESON, Celia F.
1859-1941

W 1/2 574
PETERSON, Lawrenz
1853-1920

E 1/2 575-B
HOWARD, Chas. B.
12 No 1924-51y

E 1/2 575
WILSON, Robert
4 No 1924-52y

W 1/2 575B
HUBBACK, Ed.
29 De 1924-78y

E 1/2 576
HALL, Harvey
14 Ja 1925-30y

W 1/2 575
McDONALD, J.
14 De 1924-66y

W 1/2 576-5
SHERIDAN, Marjory
1902-1911

E 1/2 576
MANN, Walter
2 Jl 1925-77y

OLD AUBURN CEMETERY

E 1/2 576
LAYNE, James A.
10 Fe 1925-65y

W 1/2 576C
BINKERD, T. Lavern-Brother
1909-1925

W 1/2 576
LOKEN, Martinus
1873-1921

E 1/2 574-1
HARGROVE, Chas.
14 Fe 1924-68y

E 1/2 574
CHAMBERS, W.D.
19 De 1923-65y

W 1/2 574
CARNIATO, Carlo
27 My 1924-40y

W 1/2 574
RAMOS, John G.
21 Ap 1924-24y

E 1/2 575
DEEDS, Geo. W.
18 Se 1924-60y

W 1/2 575
LOPEZ, Juan
1 De 1924-29y

SAKAMOTO, Sakaye
-1922-

SAKAMOTO, _____ Baby
1922-1922

SHINTAKU, Hisayo
1927-1927

YAMAKAWA, Sadame
1922-1923

NAKAMURA, Haruko
21 My 1925
8 Au 1927

TORRIO, Tokusuke
1877-1948

TORRIO, Chizue
1923-20 No 1928

FUJII, Fukutaro
? Fe 1872
7 Mr 1929

E 1/2 576
CARL, Thomas W.-Brother
1878-1925

SHOCK, Rose M.
1866-1936

W 1/2 574-1
SHOCK, John R.
1858-1917

SW 1/4 563
HUNT, Chase M.
-1919-

E 1/2 565
HOLMES, Isiac A.
3 No 1916-73y

E 1/2 574
HANKS, W.
20 No 1917-57y

E 1/2 572
HOPKINS, Ray
6 No 1918-39y

OLD AUBURN CEMETERY

W 1/2 572
HARPER, Antone
6 De 1918

E 1/2 575
GIBBONS, James
9 Se 1921-55y

E 1/2 576
GRIFFIN, Blanch
12 Oc 1919-67y

E 1/2 568-2
GARCIA, Jose
22 Mr 1917-28y

E 1/2 568-3
GARIBAY, Marcas
7 My 1917-24y

W 1/2 575-1
GLOVER, Charles
16 Mr 1918-58y

E 1/2 575-1
GRILLICKSON, Gerhard
27 Mr 1918-53y

E 1/2 569-1
GOMES, Sarah
22 Oc 1918-62y

W 1/2 559-1
FORD, John O.
15 Mr 1916-87y

E 1/2 559-4
FRIANA, Francis
23 Ja 1916-56y

W 1/2 571-3
FOWLER, Charles H.
3 Jn 1917-27y

W 1/2 572-2
FLORSE, Antone
14 No 1918-37y

W 1/2 572-3
FONSACA, Alice
12 No 1918-1y

W 1/2 572-5
FICIOLLA, Joseph
5 No 1918-29y

E 1/2 570-1
FERRERA, Guissippi
4 My 1920-32y

E 1/2 573-3
FARCE, Albert
1 Se 1920-42y

E 1/2 573-1
FRITZPATERICK, M.J.
21 De 1920-55y

E 1/2 565
CLANCY, _____
1961

W 1/2 576
COLE, Charles
11 Au 1925-45y

E 1/2 576
CHEYA, Anton
13 Au 1921-39y

W 1/2 570
CARSON, Violet
18 Fe 1920

W 1/2 573
CLOW, Edward
12 Au 1920-86y

OLD AUBURN CEMETERY

W 1/2 576
COX, William
1 Ja 1921-79y

E 1/2 565
CLANCY, _____

E 1/2 571
CLOSE, John L.
21 Mr 1917

E 1/2 571
CARLSON, Charles
19 Mr 1917

E 1/2 571
CRAIG, baby
4 Ap 1917

E 1/2 568
CHIPMAN, Thomas
10 Ap 1917-55y

W 1/2 564
BELL, Benjamin H.
12 Mr 1946-70y

W 1/2 564
BELL, Margaret M.
20 Mr 1921-75y

S. 559 1/2A-3
BLOMQUIST, Edward
27 De 1940-38y

E 1/2 564
BELL, Joe
-1934-

E 1/2 567-2
BANCROFT, F.G.
25 Ja 1932-57y

W 1/2 575
BARTOLINI, Louis
30 Se 1918-36y

E 1/2 569
BELENCIA, F.
11 Ja 1918-34y

W 1/2 562
BLOSE, Thos
25 Mr 1916-30y

W 1/2 559
BLOSE, Thos
21 Fe 1916-41y

E 1/2 576-4
AIKENS, Margaret
11 Ap 1921-86y

E 1/2 574
LOFRUTH, Tickard
4 Ja 1918

E 1/2 573
LADIS, Geo.
5 Jl 1920-30y

NW 1/4 561
KIEFER, Fred
4 Jn 1924-75y

W 1/2 562
KELLOG, Tyler
24 Jn 1916

W 1/2 562
KANE, Twins
? Jl 1916

E 1/2 562
KAYOTO, Api
11 Au 1916-17y

W 1/2 573
KAMESAKI, Korna
15 Se 1920-57y

OLD AUBURN CEMETERY

E 1/2 576
 KNOTT, Bernard
 27 No 1920-79y

E 1/2 559
 JAPENESE, baby
 1916

E 1/2 569-2
 JONES, Grant V.
 13 Mr 1918-48y

W 1/2 570-3
 JOHNSON, John
 6 Oc 1919-42y

E 1/2 576-3
 HOBSON, Charles
 3 Jl 1921

W 1/2 576-5
 HOBART, John C.
 27 Ap 1921-78y

E 1/2 572
 RAGAN, George
 4 No 1918-27y

W 1/2 572
 ROJO, Bernade
 9 No 1918-33y

E 1/2 575
 RILEY, John A.
 18 Fe 1918-72y

E 1/2 572
 PEARL, Hanna A.
 13 No 1918-39y

S 559 1/2A-1
 OSBORNE, G.
 21 De 1940-29y

W 1/2 570
 OLSON, Andrew D.
 12 Ap 1919-84y

SW 1/4 566
 NONURA, Jane R.
 12 Ja 1923-6m

W 1/2 571
 NEWMAN, Jacob
 29 Jl 1917-34y

W 1/2 574
 NEWLEY, Richard W.
 18 Oc 1917-39y

E 1/2 569
 NIVHOL, Edwin D.
 7 Ja 1918-44y

W 1/2 569
 NUNES, Manuel J.
 19 De 1918

W 1/2 569
 NELSON, baby
 13 Ja 1919

560
 McCRARY, Jac K.
 11 Jn 1952-50y

E 1/2 560
 McPRARY, George H.
 9 Oc 1945-43y

E 1/2 573
 McNEELY, Ted
 10 Au 1920-18y

559A-5
 MARTIN, Chrestine A.
 10 Ap 1958-3y

OLD AUBURN CEMETERY

S 559A-5
MARTIN, Clarence
18 Oc 1940-55y

E 1/2 557B
MAYHUBES, Henry
17 No 1938-76y

W 1/2 569
MAGANA, Gobino
25 De 1918-3y

W 1/2 570
MACK, Moses B.
27 Fe 1920-86y

E 1/2 559
MARTINE, Frank
11 Mr 1916

E 1/2 559
MARTINIS, Thomas
11 Mr 1916-39y

W 1/2 565
MAYNADIER, M.K.F.
2 De 1916-51y

W 1/2 574
MADORO, Joseph
28 Ja 1917-48y

W 1/2 575
MILLER, Wilson
27 Se 1918-44y

W 1/2 576
WILLIAMS, Charles R.
14 Jl 1925-55y

W 1/2 575
WARD, Charles
19 Oc 1918-64y

E 1/2 573-3
VonROCHA, J.

27 No 1921-59y

W 1/2 569
THMISTAKLIS, Paraskenas
14 De 1918-30y

W 1/2 559
THORMMEH / THOMMEN, Adolph
18 Fe 1916-50y

E 1/2 559
TRERNO / TRIANO, Francisca
13 Ja 1916-56y

W 1/2 559
TWEEDLE, Thos.
16 Ja 1916-55y

E 1/2 562
TARBELL, DeWitt C.
11 Oc 1916-88y

E 1/2 567
SMILEY, George
2 Ap 1932-75y

W 1/2 575
SAINTELAN, Frank
15 De 1926-46y

W 1/2 558
SULLENBERGER, Madge
8 My 1923

W 1/2 570
SEHRITZ, James A.
22 Mr 1920-77y

W 1/2 576
SHERMER, Bert
10 Jl 1921-17y

W 1/2 576
STEINLE, Fred C.
7 Au 1921-39y

OLD AUBURN CEMETERY

E 1/2 571
SULLIVAN, John
14 Ap 1917-30y

W 1/2 568
SILTZ, Welken
22 Ja 1917-46y

W 1/2 568
SALURI, Antonio
6 Mr 1917-81y

SECTION -32-

581 B-6
DOYLE, Curtis J.-Jack
1902-1976

580 B-1
ALRIC, Maria D.
1885-1960

581 B-5
DOYLE, Elna June
1909-1971

580 A-6
HEADRICK, Grace M.
1890-1985

581 A-2
MAGNESS, Herman
1899-1973

580 A-6
RENFRO, William M.
1879-1967

581 A-2
MAGNESS, Grace
1903-1977

580 A-5
RENFRO, Mary WOODWARD
1883-1961

581 A-6
KRUEGER, Henry E.
1881-1962

580 A-4
WOODWARD, Raymond L.
1937-1960

581 A-5
KRUEGER, Malinda H.L.
1887-1983

580 A-3
WOODWARD, Nora I.
1913-1981

580 B-5
OWEN, Harmon
1903-1985

579 B-6
LONG, Vincent M.
1888-1963

580 B-3
BINGMAN, William F.
1896-1960

579 B-5
LONG, Mabel C.
1891-1960

580 B-2
BINGMAN, Fannie
1894-1984

579 B-4
HERDAL, George J.
1878-1960

OLD AUBURN CEMETERY

579 B-1
PEPPERLING, Sadie A.
1897-1960

E 1/2 579-1
HART, Ethel L.-Mother
1902-1977

579 A-6
AVILA, Urzula WHITESELL
1905-1986

HAINES, Leava B.
29 Au 1916
69y,23d

579 A-6
CORNTHTWAITE, Laura H.
1887-1974

HAINES, George W.
CO B
7 MD INF

579 A-6
LOUTHEN, Lottie J.
1878-1960

HAINES, Charles E.
California
PVT 1 INF 13 DIV
World War I
20 De 1886
16 Jn 1932

579 A-5
KREEGER, Dorven T.
1906-1960

SKELLENGER, William B.
23 My 1865
10 Au 1919

579 A-4
SALISBURY, Murray O.
California
PVT 9206 TECH SVC UNIT
World War II
5 Ap 1918
22 Mr 1960

SKELLENGER, Leila A.
9 Ap 1871
29 Mr 1925

579 A-2
FEIGE, Isalena M.
1885-1972

W 1/2 577-2
SUMMIT, Willita E.
22 No 1920
3 Ja 1988

579 A-1
FEIGE, Herman F.
1884-1960

W 1/2 577-1
WHITE, Ethel Irene
17 Ap 1895
18 Jn 1974

W 1/2 579-1
HART, Bert M.
California
SGT1 CL 35 ENGRS
World War I.
6 Au 1890
1 Ja 1949

HAINES, Iola A.
1907-1930

NW Alley 577
WEST, Mabel C.-Mother
10 Fe 1890
31 Oc 1982

OLD AUBURN CEMETERY

E 1/2 577-1
DINSMORE, Bruce
1870-1953

E 1/2 577-1
DINSMORE, Lena C.
1881-1977

577-4
DINSMORE, Lee
California
LDS US NAVY
17 Mr 1883
18 Ap 1962

DINSMORE, Gertrude
15 Oc 1891
10 De 1919

NE 1/4 580
MORAES, Joe
1892-1939

NW 1/4 580
HAINES, Clarence E.
18 Ap 1912
23 My 1946

NW 1/4 580
HAINES, Pearl M.
11 Ap 1916
18 Au 1981

HAINES, Harold E.
1911-1932

SW 1/4 580
HAINES, John James
1876-1932

HAINES, Lulu Mae
1880-1943

BRAISTED, Ida
25 Mr 1846
5 Ja 1917

McKINSTRY, Alice
30 De 1910
10 My 1928

BRAISTED, Peter
California
PVT BTRY B 2 REGT ARTY
Civil War
5 My 1930

W 1/2 584-2
VERDUGO, Celso
1875-1921

MERRYFIELD, Rachael E. Ann
1886-1917

COOK, James
20 No 1829
24 De 1916
n/o Missouri

JENKS, W. Rigby Locke
1862-1924

JENKS, Marguerite
1865-1927

ALDERSON,
Plot-no markers

LASKI, B. Leon-Father
0

LASKI, Anna M.-Mother
0

LASKI, Leon-Son
0

LASKI, Casey M.-Son
0

OLD AUBURN CEMETERY

W 1/2 585-1
 RECHENMACHER, Ferdinand
 California
 F1 US NAVY
 World War I
 17 Se 1895
 1 Jl 1968

NW 1/4 583 Alley
 McELROY, Frances D.
 1891-1977

NW 1/4 583-1
 McELROY, Josephine M.
 1869-1958

W 1/2 585-1
 RECHENMACHER, Edna B.
 3 No 1896
 19 No 1981

NW 1/4 583
 McELROY, Edward P.
 20 De 1863
 6 Ap 1939

W 1/2 584-3
 HANSEN, H.F.
 5 My 1873
 24 Mr 1924

HAINES, Barbara JOYCE
 25 Jn 1936
 20 Se 1937

W 1/2 584-4
 GAULKE, Berthold
 1874-1923

SE 1/2 583-1
 JOYCE, James P.
 1880-1940

581 A-1
 OWEN, Della May-Mother
 1883-1974

SE 1/2 583-1
 JOYCE, Leonora C.
 1884-1966

GARGAN, Thomas J.
 New York
 SGT 4 US INF
 23 May 1921

E 1/2 586-4
 LUDWIG, Edith E.
 10 Se 1905
 6 Ja 1963

E 1/2 584-4
 FISCHER, Herman G.
 1862-1925

NE 1/4 586-2
 KINDOPP, David M.
 1894-1976

SCHLACHTER, Augustus D.
 1861-1929

NE 1/2 586-1
 KINDOPP, Dorothy M.
 1892-1988

ROVAI, L.
 Figlio Di Niolao
 Mato Ca.
 18 Mr 1895 De Auburn

NW 1/4 586-1
 KINDOPP, Kenneth L.
 California
 FLT O ARMY AIR FORCE
 World War II
 18 Jl 1920
 13 Fe 1956

E 1/2 584
 IVERSON, Charles
 11 Fe 1928-65y

OLD AUBURN CEMETERY

NW 1/4 586
 KINDOPP, Winston Mervin
 1 Fe 1922
 7 Ap 1939

NW 1/4 586
 SIMS, Eleanor Pearl
 2 De 1884
 13 Se 1939

BAKER, Esther W.
 1896-1968

SW 1/4 587-5
 BAKER, Merle F.
 1898-1960

WILCOXON, Anna M.-Mother
 1854-1936

FERRIS, Charles B.
 1851-1935

E 1/2 588
 SCOTT, Wm. Winfield
 1868-1940

E 1/2 588-4
 SCOTT, Ella Flora
 1869-1961

E 1/2 588-2
 SCOTT, Hattie F.
 1874-1952

W 1/2 588-2
 STEARNS, Newell F.
 1899-1980

W 1/2 591
 LIPPINCOTT, Walter Scott
 15 Mr 1884
 26 No 1940

W 1/2 591-4
 LIPPINCOTT, Annie Mary
 27 Se 1892
 30 Au 1975

COLLET, Thelma Margaret
 LIPPINCOTT
 27 Sep 1915
 0

594-6
 BISHOP, Alice M.
 1872-1943

ESTES, John Elmer
 14 No 1904
 0

594-4
 ESTES, Clayton McGlellan
 30 Au 1917
 25 My 1943

594-8
 ESTES, Thomas P.
 1878-1950

594-9
 ESTES, Harriott
 1879-1957

594-2
 SCHENCK, Elizabeth WYCKOFF
 3 Ap 1883
 27 JI 1965

594
 SCHENCK, Arthur Voorhees
 25 No 1883
 5 My 1943

594-2
 SULLY, Genevieve KNOLL
 1880-1970

OLD AUBURN CEMETERY

594-12
MOORE, William B.
1882-1944

594-11
WILHELM, Kenneth J.
2 Se 1944

594-10
AVILLA, Anthony L.
1869-1944

594-7
CLOW, Marguerite
1886-1944

NE 1/4 591-1
PRINTZ, Henry C.-Father
1892-1971

NE 1/4 591
PRINTZ, Robert-Son
1923-1941

SE 1/4 591
McLELLAN, David A.
1866-1941

SE 1/4 591-1
McLELLAN, Katie M.
1871-1962

594-16
POHLL, Fred C.
1873-1944

594-15
HUNT, Jennie E.-Mother
1864-1944

594-13
PETRONI, Giovanni
1890-1944

594-13
PETRONI, Mariana M.
1891-1973

593-24
ROSE, Henry H.
-1962-

593-23
ROSE, Edith M.
-1944-

593-19
WOLD, Louis L.
1877-1944

593-20
WOLD, Hannah A.
1876-1953

W 1/2 590-2
HAENNY, Frank
11 Au 1911
18 Oc 1951

W 1/2 590
BURGEN, Lewis A.
1864-1939

W 1/2 590
BURGEN, Fred J.-Son
1927-1937

BURGEN, Nathan J.
24 Jn 1898
0

BURGEN, Clara R.-Wife
27 No 1907
0

NW Alley 587
LEE, Edward L.
1905-1962

OLD AUBURN CEMETERY

593-30
LEE, Clarence E.
18 Fe 1870
10 De 1944
n/o Minnesota

592-29
LEE, Sarah Ann
22 Jn 1878
9 Ap 1955
n/o California

593-25
MORROW, Earl A.
17 No 1898
12 Ja 1945

592-36
PICKENS, Lillian
1904-1946

592-35
GENOVESE, Jerry
1904-1946

592-34
MEADOWS, Maxwell M.
1889-1946

592-32
SANDERS, William H.
14 Jl 1881
24 Se 1946

592-33
BERNARD, Albin
30 Au 1872
10 Oc 1946

NW 1/4 589
SCHULZ, Mary L.
1878-1941

NW 1/4 589-2
SCHULZ, Henry F.
1880-1959

NW 1/4 589-2
KNOFF, Irma L.
1909-1977

NW 1/4 589-2
KNOFF, George B.
1897-1971

SW 1/4 589
RUST, Charles A.
1874-1941

SW 1/4 589-1
RUST, Bertha W.
1876-1955

E 1/2 589-5
BERG, Hannah C.-Mother
1864-1942

E 1/2 589-4
BERG, John S.I.
1887-1946

E 1/2 589-3
BERG, Agnes I.J.
1893-1983

E 1/2 589-2
BERG, Einar J.N.
1889-1972

E 1/2 589-1
BERG, Synneva A.O.
1896-1976

W 1/2 585
HOLT, Bert C.
22 Oc 1915-28y

E 1/2 584
GARGEN, Thomas F.
23 My 1925-61y

OLD AUBURN CEMETERY

NW 1/4 593
ENGLEMAN, Seba D.
1 My 1920-62y

579B-3
DOLAN, Erma Lena
7 My 1960-64y

E 1/2 587-2
DENNIS, Bernard
18 My 1947

W 1/2 588
DERI, A.
21 Fe 1923-0y

E 1/2 577-5
DINSMORE, Gertrude
early 1900's

594-6
CLAW, Lee R.
14 No 1959-85y

W 1/2 587
CLARK, Frank
1 My 1934-60y

W 1/2 584
COLLINS, J.R.
12 De 1923-49y

593-21
APJAR, John
10 Oc 1944-73y

W 1/2 582-5
LASKI, Charles M.
16 Se 1948-50y

SE 1/4 581-1
HOSKING, Ida M.
13 Ap 1976-84y

NW 1/4 578-2
HAINES, Charles E.
16 Jn 1952-63y

SE 1/4 581-2
HASJING, Albert
29 Jn 1951-57y

592-33
HERMAN, Charles
9 Jl 1946-88y

W 1/2 585
HOLT, Lewis B.
6 Jn 1921

W 1/2 585-3
RICHENMACKER, twins
30 My 1947-0y

E 1/2 584
ROVIA, Luigi
? De 1927

SE 1/4 581-1
McKINSTRY, Harry B.
3 No 1952-43y

W 1/2 579
McCOMB, Eliza
10 Oc 1921-59y

E 1/2 588-3
MOSS, LaVerns S.
1 Oc 1949-54y

W 1/2 580
MORRIS, Lulu Mae H.
4 Jl 1943-63y

SE 1/4 591-1
LOMBARD, Eva Victoria
23 Ap 1988-78y
Interred 22 My 1989

OLD AUBURN CEMETERY

W 1/2 582-1
LASKI, Frank Marian
12 Ja 1969-64y

NE 1/4 583
WINDERS, Albert
21 Au 1946-80y

582-2
LASKI, Anna
20 Jn 1960-94y

593-26
WALTON, Jay A.
10 Ja 1945-62y

580A-2
WOODWARD, Raymond
7 Ja 1990-79y

579B-2
VENICE, Minnie Fern
4 De 1965-75y

581B-3
WILSON, Florence Mae
12 Ap 1982-79y

SE 1/4 582-2
VIVIAN, Mary C.
30 Oc 1956-89y

581B-4
WILSON, Ward Raymond
25 Ap 1979-84y

SW 1/4 586-1
SHADLE, baby boy
11 Oc 1957

581A-4
WEST, Agnes
26 Jn 1970-72y

593-28
SMITH, Lula M.
20 De 1944-82y

593A-27
WALTON, Rose Edna
25 De 1962-86y

594-17
STREITHORST, John
16 Oc 1944-85y

SW 1/4 586-2
WISE, Bruce Martin
3 Ap 1961-0y

E 1/2 584
SCHMIDT, Phillip
-1925-

SECTION -33-

E 1/2 595
SWEET, Jenny CORY-Mother
10 Oc 1874
26 Fe 1920

E 1/2 595-3
PICKERING, Lois I.
15 De 1929
4 Ja 1987

E 1/2 595-4
SWEET, Arthur E.-Father
16 Oc 1874
16 Au 1951

THORN, Allan L.
8 Fe 1901
16 Ap 1933

ENGELMAN,
Plot-no markers

OLD AUBURN CEMETERY

SANDERS, Richard T. 1900-1918	W 1/2 597-3 HANSEN, John W. 1879-1966
BECKMAN, Plot-no markers	W 1/2 597-2 TOBIN, Edith M. 1906-1945
NUNES, Joe F. 1865-1919	W 1/2 597 HANSEN, John F. 1903-1940
NE 1/4 596 VARGAS, Mary B.-Mother 1888-1980	W 1/2 597-3 HENNY, Christian 1875-1952
NE 1/4 596-1 VARGAS, Joseph Perry 5 Au 1873 21 Jn 1957	W 1/2 600-4 HENNY, Winifred 1876-1957
WHITE, George L. 1858-1918	HENNY, Philip 13y,4m
W 1/2 596-4 WHITE, Augusta 1862-1954	W 1/2 600-5 STOUT, Jim-Brother 1879-1954
E 1/2 597-2 GASSAWAY, Clarence E. S2 US NAVY World War I 17 Ja 1898 21 My 1982	E 1/2 600-5 LINDSEY, James C. 1906-1969
E 1/2 597 GASSAWAY, Edward O. 1872-1938	E 1/2 600-4 RUIZ, Richard Ramon A1C US AIR FORCE 24 JI 1927 21 Jn 1959
E 1/2 597-4 GASSAWAY, Lillie E. 1872-1947	E 1/2 600-3 FETTER, Gertie-Mother 1882-1965
HANSEN, Freddie 1907-1917	E 1/2 599-2 FETTER, Charles W.-Father 1881-1965
HANSEN, Elizabeth G. 1878-1937	

OLD AUBURN CEMETERY

W 1/2 599-1
BROWN, Laura Nora-Mother
1880-1965

W 1/2 599-2
BROWN, William T.
1901-1972

W 1/2 599-4
BROWN, Eva May
1901-1987

W 1/2 599-5
RICE, Alice Fay
1919-1920

SE 1/4 599-2
AYRES, John Marcellus
California
PVT CO D 38 MEDICAL BN
World War I
12 Oc 1896
16 Oc 1970

SE 1/4 599-2
BROWN, Christopher Robert
15 Mr 1975
29 Mr 1975

NE 1/4 599
HILL, Edgar
25 Mr 1867
16 No 1920

NW 1/4 598
COOK, Philip E.-Father
1885-1942

NW 1/4 598-2
WHITTER, Annie COOK-Mother
1893-1985

SW 598
BARNES, Carrie M.-Mother
31 JI 1870
27 Ap 1922

SW 1/4 598
BARNES, Charles M.-Father
1 Ja 1857
29 Ap 1933

NE 1/4 601
SANTINI, Guiseppe-Father
4 JI 1866
16 Ap 1946

E 1/2 601-2
SANTINI, Generosa-Mother
24 Ja 1868
20 Se 1926

SE 1/4 601-1
SANTINI, Ugo
1878-1959

E 1/2 601-5
SANTINI, Gemma
1 My 1881
29 De 1924
n/o Italy

RENO, Fanny M.
4 Jn 1865
-1925-

RENO, Alfred
Kansas
PVT 22 INF
-1 Ap 1925-

CUNNINGHAM,
plot-no markers-

SE 1/4 602
EDWARDS, Wm. Baker
1830-1921

SW 1/4 602-2
MILLER, Susan
1883-1972

OLD AUBURN CEMETERY

STARK,
plot-no markers-

ELLESTAD, Andrew T.
1855-1931

SE 1/4 603
ELLESTAD, Luella N.
1858-1942

RODGERS, John F.-Husband
7 Jn 1870
3 Se 1935

W 1/2 603-1
RODGERS, Maria C.-Mother
6 JI 1881
15 JI 1957

W 1/2 609-5
JORDAN, William H.
1874-1955

W 1/2 609
JORDAN, Alice M.
1872-1934

W 1/2 609
SMITH, Lucy D.
1874-1940

W 1/2 609-2
SMITH, Lewis A.
1874-1954

SW 1/4 612-6
SILVA, Jose G.
1871-1943

SILVA, Helena G.
1871-1951

612-7
GANOW, Lillian B.
1895-1943

612-18
BELL, Timothy M.
3 Fe 1957
31 Mr 1957

612-17
BELL, Frances Maxine
21 Jn 1906
19 Oc 1951

612
HALL, Jennie M.
1868-1949

612-10
HALL, Charles G.
1867-1944

612-3
ANDERSON, L.L.-Andy
16 My 1902
17 Au 1963

612-2
ANDERSON, Rula Martin
23 Au 1899
3 De 1961

612-1
ANDERSON, Mary Louise
24 No 1939
22 Se 1943

612-11
DIRRIM, Arthur Eugene
6 No 1868
17 Mr 1944

E 1/2 612-1
DIRRIM, Emily
9 Se 1873
27 Mr 1961

OLD AUBURN CEMETERY

612-13
KAIL, Mary Ellen
1 Au 1852
6 Mr 1944

612-15
HOLSCLAW, J. Harrison
1878-1956

612-14
HOLSCLAW, Violet K.
1878-1962

SOUZA, Mary R.
27 Oc 1905
19 Jl 1928

SOUZA, Eva M.
29 My 1928
4 Jn 1928

WINTON, Hugh A.
1854-1926

W 1/2 606-4
WINTON, Malcomb L.
California
PVT 53 RCT SQ AIR SVC
World War I
3 Jn 1890
5 No 1969

DALY, Susan M. WINTON
1864-1930

606
ARMAS, Joe V.
1868-1939

NW 1/2 605-1
VITAS, Simeon P.
Austria
PVT 2 CO 166 DEPOT BRIG
World War I
15 Ja 1888
27 Ja 1961

SW 1/4 604
VITAS, Lillian M.
Ohio
1 Fe 1890
27 Fe 1933

SW 1/4 605
ANDERSON, Olof-Father
1864-1945

SW 1/4 605
ANDERSON, Ellen-Mother
1868-1932

E 1/2 Alley btwn 602/605
ELLSWORTH, Jewel D.
1919-1973

E 1/2 605
ELLSWORTH, Constance Ella
1922-1932

E 1/2 605-4
ELLSWORTH, Edward C.
1884-1968

SW 1/4 604
TREXALL, Annabell
30 Ja 1934-64y

SW 1/4 604
TREXALL, John H.
7 Jn 1940-85y

SW 1/4 604-1
HILL, Rodney B.
? Jl 1872
23 De 1935

NE 1/4 604-2
MERZ, Chester J.
1904-1982

OLD AUBURN CEMETERY

NE 1/4 604
 MERZ, Charles P.-Brother
 22 Oc 1912
 16 Se 1934

NE 1/4 604-2
 MERZ, Joseph J.-Father
 1 JI 1874
 19 Ja 1958

NE Alley 604
 WEIDEMAN, F.L.-Arvie
 1911-1967

ME 1/4 607
 WAYMIRE, Wesley E.-Son
 1902-1942

NE 1/4 607-1
 PUTMAN, Myra Lee-Mother
 1894-1956

610-43
 SANDROCK, Arthur F.
 1891-1943

610-44
 SANDROCK, Cecelia R.
 8 Fe 1964

610-45
 SKEHAN, Theresa A.
 10 Jn 1946

610-39
 BELL, John L.
 1885-1944

610-41
 HARRINGTON, H.J.
 Alabama
 PVT1 CL HQ TR 81 DIV
 5 Au 1943

611-36
 HATCH, Ernest Harold
 California
 SGT 245 BASE UNIT AAF
 12 JI 1924
 30 My 1944

610-34
 JUDY, Bert
 Illinois
 COOK MED DEPT
 31 Mr 1889
 5 Fe 1944

610-33
 NEWTON, Arthur E.
 19 My 1901
 30 Mr 1944

SALACRIST, Margaret M.-Mother
 1900-1970

610-31
 SALACRIST, John B.
 1885-1943

SE 1/4 608
 ENGLAND, Thelma
 25 No 1902
 26 De 1941

NE 1/2 608
 YOUNKER, Ralph E.-Daddy
 1919-1942

611
 YOUNKER, Fred B.
 23 Ja 1884
 26 Ap 1949

611-26
 YOUNKER, Addie
 17 Au 1887
 31 JI 1974

OLD AUBURN CEMETERY

611-28
BURRIS, Florence H.
1910-1964

W 1/2 608
DEPENDENER, Raymond Lyon
1913-1935

611-23
CANFIELD, Henry Lee
Arkansas
PVT 325 INF 82 DIV
16 De 1892
22 Ap 1944

DEPENDENER, Hazel Mignonnette
1908-1911

W Alley between 605-608
EDWARDS, Grace DEPENDENER
Mother
1887-1974

611-22
SEARCH, Carrie M.
Arkansas
4 Ap 1903
26 Au 1954

612-5
GARCIA, Helena
31 Ja 1951-79y

611-21
KEIM, Harriet E.
1868-1944

612-8
FRANKE, Charlotte H.
29 Jn 1950-58y

611-20
DUGGAN, Orea Anna
1887-1970

612-4
FORD, Golda I.
23 Se 1943-45y

611-19
DUGGAN, Daniel F.
1886-1972

NW 1/4 601-1
EVERS, baby girl
1 Jl 1958

W 1/2 608-2
EDWARDS, Clarke L.
Nebraska
CFR FLYING SCH DET
AIR SVC
World War I
23 No 1888
6 Oc 1966

NW 1/4 601-2
EVERS, Lillian
4 My 1959-62y

W 1/2 608
DEPENDENER, Burt
3 Fe 1942-5m

DEPENDENER, Jack Alden
1910-1936

NW 598-2
COOK, Annie WITTER
30 Jn 1985-91y

W 1/2 608
DEPENDENER, Samuel Joseph
Father
1876-1935

610-32
CAVIGLI, Margaret Mary SALA
29 Se 1970-70y

OLD AUBURN CEMETERY

SW 1/4 598-2
BARNES, Lester Morrison
28 De 1970-67y

611-16
BELL, R.J.
18 Mr 1945

610-50
BISBEE, Albert C.
6 Oc 1943

610-47
BISBEE, Chauncey
21 Oc 1943-42y

SE 1/4 606
BROWN, Jay R.
2 Ap 1941-90y

SW 1/4 598
BARNES, Lester M.
28 De 1930

SE 1/4 598
BROWN, Avis P.
9 Fe 1922-40y

SW 1/4 602-1
ALLEN, James
15 Jn 1922-35y

SE 1/4 599-5
AYERS, John W.
7 Se 1920-11y

W 1/2 606
LIMBERG, John
11 Jn 1913-26y

496B-6
JAUERGENSON, Walter L.
20 JI 1060-73y

SE 1/4 595
JACOBSON, Mary A.
28 Au 1945-85y

610-44
HARRINGTON, Grace A.
2 My 1976-72y

SW 1/4 602
HOWELL, Eugene
23 Ja 1933-50y

SW 1/4 602
ROS, Frederick
13 Fe 1921-93y

607-1
PALMLOF, Cora Ametia
22 Jn 1970-88y

607-3
PHILLIPS, Edna M.
6 Au 1948-29y

610-38
PHILIPS, Charles
24 Ja 1944-83y

NE 1/4 598
PERRY, Adaline
17 JI 1939-4y

610-48
ONEIL, Michael Jerome
16 Mr 1957-74y

610-48
ONEIL, Ella
10 Oc 1943-58y

NE 1/4 606-1
McKINNEY, Lucinda
20 Au 1956-82y

OLD AUBURN CEMETERY

NE 1/4 606
possibly NW 1/4
McKINNEY, Janet L.
13 My 1944-2d

NE 1/4 606
McKINNEY, Charles
5 Mr 1937-65y

NW 1/4 602
MILLER, Clude W.
15 No 1938-62y

NW 1/4 602
MILLER, Cleada B.
21 Se 1921-36y

NE 1/4 608-2
YOUNKER, Robert Bert Luther
26 No 1972-67y

SE 1/4 607-4
WOISTKE, Elaine Beveley
16 De 1986

W 1/2 607-2
WEGENER, Theos B.
5 No 1952-43y

SW 1/4 607
WEGENER, Frank
15 Au 1946-43y

NW 1/4 605
WEIDEMAN, Seto
2 Jl 1942-68y

SW 1/4 607
WEGENER, Auerilla E.
5 De 1941-29y

NE 1/4 605
VITIS, Ray

611-25
TERRY, Elmer C.
5 Jl 1947-45y

610-46
STRONER, George
4 Ja 1944-81y

SE 1/4 609
SMITH, Lyman E.
9 Au 1941-59y

W 1/2 598
SPARKS, Edith M.
11 Mr 1922-42y

SECTION -34-

SW 1/4 614 or 175A
OTTILINI, Sam
1869-1950

622A Alley-6
DORSEY, Geraldine-Mother
1898-1955

W 1/2 626-3
FULLER, Thomas Dale
California
A1C US AIR FORCE
Korea
21 De 1931
17 No 1961

W 1/2 626
FULLER, Reuben C.
1891-1942-51y

OLD AUBURN CEMETERY

W 1/2 626
FULLER, Enid R.
1894-1986

SHEAR, Susan K.
7 Fe 1946

NW Alley between 625-628
O'MARA, Marguerite Eve
7 Ja 1896
29 Ja 1976

O'MARA, George
25 Ja 1879
30 Jn 1937

NW 1/4 625
HATFIELD, Flora W.
21 Oc 1872
23 Mr 1939

SW 1/4 625
HOLMES, Harry N.
1881-1932

HATFIELD, Eva

SILVA, Rita-Mother
1880-1932

625-4
SILVA, Antonio-Father
1971-1960

E 1/2 625-2
MEDEIROS, Joseph F.
1902-1971

HODKIN, Mary Ann-Mother
6 De 1869
30 Jn 1932

E 1/2 628
HODKIN, George Henry-Father
11 Ja 1864
4 Jl 1942

E 1/2 628-2
HODKIN, Thomas Jasper
20 De 1887
24 No 1956

W 1/2 628-4
AUGUST, Leo-Husband
1889-1970

W 1/2 628-5
AUGUST, Lulu B.-Wife
1897-1981

E Alley between 626-629
BANCROFT, Sidney W.
1890-1978

E 1/4 629
BANCROFT, William F.
1868-1951

SW 1/4 629
BANCROFT, Ida Belle
1869-1946

SW 1/4 629-1
BANCROFT, Grace E.
1883-1962

FRENCH, Katherine L.
1877-1956

NE 1/4 629
FRENCH, J. Emery
1877-1939

NW 629-1
FRENCH, Thomas
1904-1969

RUGANI, Marianna
16 No 1878
12 Ap 1941

OLD AUBURN CEMETERY

NW 1/4 629-1
RUGANI, Pietro
18 Se 1878
12 Ja 1967

SW 1/4 629
HOUGH, Elizabeth M.-Mother
27 No 1874
14 Ja 1947

SW 1/4 629
WHITTEMORE, Gladys HOUGH
7 Jl 1899
23 Oc 1985

E 1/2 630-4
VonKOTSCH, Maggie
1873-1945

E 1/2 630-3
VonKOTSCH, Ernest
1880-1952

E 1/2 630-2
MOORE, Charlie B.
1875-1948

SW 1/4 630-2
GUTHRIE, Thomas F.
4 De 1876
10 Jn 1956

SW 1/4 630
GUTHRIE, Margaret KYLE
6 Ja 1884
23 Ap 1943

NW 1/4 630-1
NASH, Bill E.
California
PVT 1953 SVC COMD. UNIT
World War II
1 Au 1918
8 No 1952

617B-6
MORRISON, Frank E.
1903-1975

617B-3
MEADE, Arthur F.
1902-1970

617B-3
MEADE, Helen J.
1876-1962

617B-2
GAULDIN, Gertrude
1913-1960

BEECHER, Marcus S.
1874-1966

617B-1
BEECHER, Esta M.
1877-1970

617A-2
PITMAN, Daisy D.
1891-1971

617A-3
PITMAN, John D.
Colorado
OS US Navy
1 Oc 1887
25 Fe 1961

617A-6
TEAGARDEN, Lester O.
1890-1960

617A-5
TEAGARDEN, Lillian F.
1895-1966

616B-5
DAHLBERG, Robert E.
1890-1982

OLD AUBURN CEMETERY

616B-4
DAHLBERG, A. Pearl
1894-1985

616B-3
ROWAN, Maude M.
1864-1960

616B-2
RANDALL, Denton O.
1897-1960

616B-1
RANDALL, Howard E.
1942-1987

616B-1
RANDALL, Lila W.
1904-1976

616A-1
EMERSON, Freeman W.
1884-1960

616A-2
HARRISON, Claude F.
1901-1986

615A-4
STOUT, Harry W.
1903-1970

615A-4
DAVENPORT, David D.
1953-1974

616A-6
GEIL, Gordon F.
Nebraska
CPL 7 Service Com.
World War II
21 JI 1913
26 Jn 1960

615B-6
HART, Margaret P.
1878-1960

615B-5
KOHLE, Christine W.
1879-1971

615B-4
UREN, William T.
1892-1960

615B-3
UREN, Mabel
1892-18 Ap 1969-77y

615B-2
ROGERS, Elizabeth Pearl
1882-1960

615B-1
BALLICO, John
22 Fe 1877
27 My 1960

615A-2
SNODDERLY, Edgar D.
1907-1971

615A-2
WHITHAM, Herman George
1910-18 No 1976-66y

615A-2
SNODDERLY, Edgar M.
1882-1960

615A-1
SNODDERLY, Grace M.
1886-1964

MALLERY, Ralph E.
CPL
Killed in Action
World War II
1920-1944

OLD AUBURN CEMETERY

615A-6
MALLERY, Mary E.
1923-1925

615A-6
PILLIARD, Edward
California
WAGR Medical Dept.
World War I
1 Se 1888
7 My 1960

FORSTER, Christopher L.
29 De 1886
12 Ap 1913

FORSTER, Fredrick C. C.
21 Au 1886
8 Fe 1911

E 1/2 615-5
FORSTER, Henry C.
1881-1963

E 1/2 615
FORSTER, Alta J.
1895-1945

FORSTER, Fred C.
1880-1938

FORSTER, Edna J.
1923-1923

NW 1/4 614-5
AYERS, Birtha B.
10 Au 1878
22 Oc 1914

O'NEIL, John H.
9 Mr 1864
16 No 1926

O'NEIL, Henry L.
17 Ja 1891
5 Ap 1911

ROSS,
plot-no markers

DOUGLAS, Thos. A.
Co. C
Minn. Inf.
3 No 1840
31 Oc 1911

DOUGLASS, Sarah L.-Mother
9 Se 1840
25 Se 1928
n/o New York

FOSTER, Mary E. (Mae) DOUGLASS
31 De 1868
31 Au 1932
n/o Minn.

W 1/2 613-1
FOSTER, Evans Robie
11 Mr 1859
25 Jn 1955
n/o Wisc.

FOSTER, Jonathan Douglass
1891-1966

W 1/2 613-3
FOSTER, Genevieve
1895-1967

E 1/2 613-3
FOSTER, Robert Edgar
1919-1956

BLACK, James
1852-1912

E 1/2 616-4
BLACK, Edith E.
1862-1948

E 1/2 616-3
BLACK, James A.
1888-1957

OLD AUBURN CEMETERY

E 1/2 616
MALTMAN, Lottie E.
1884-1933

GODDARD, Frankie
1913-1914

E 1/2 616-1
GODDARD, Lillian N.
1882-1959

SEDGLEY, John H.
1920-1945

SEDGLEY, Abner F.
1865-1926

SEDGLEY, Fred L.
1861-1936

W 1/2 616-3
SEDGLEY, Marguerite I.
1899-1977

DENNY, Wilma C.
1901-1927

E 1/2 617-4
DENNY, Amanda
1880-1968

E 1/2 617
DENNY, C.M.
1869-1951

SURLINE, A.D.
23 De 1848
14 Ja 1926

SURLINE, Sarah J.
14 Oc 1859
3 Oc 1935

W 1/2 617-3
SURLINE, John Roscoe
5 Ap 1884
17 De 1969-85y

W 1/2 617-2
SURLINE, Hilda Evelyn
29 Ja 1888
20 Oc 1974

SANDAHL, F.G.
1831-1925

CARMASSI, Nellie
1889-1928

NE 618-1
SHIRLEY, Jennie P.
1870-1962

SW 1/4 621-2
EDWARDS, Mattie L.
11 Oc 1869
24 No 1928

SW 1/4 621-1
EDWARDS, William Joseph
-1948-

SE 1/4 621
JONES, H. Christina
1914-1935

SE 1/4 621
JONES, Nancy Ann
1886-1940

NW 1/4 621
SMITH, Oscar H.
1869-1933

NW 1/4 621
SMITH, Cora B.
1884-1945

OLD AUBURN CEMETERY

NW 1/4 621
SMITH, Evelyn L.
1909-1987

NW 1/4 621
SMITH, Alden O.
1903-1986

NW 1/4 621
CALFEE, Kyle Steven
27 Mr 1987
1 JI 1987

SE 1/4 618-2
CHAILLE, Violet M. SANDAHL
1891-1970

SE 1/4 621
SANDAHL, C.A.
1873-1943

NW 1/4 621-1
ROSSELLI, Frances L.-Sistie
1918-1958

NW 1/4 621-1
BEAN, John M.-Mel
1908-1962

W 1/2 621-2
MERZ, Gary C.
1940-1964

W 1/2 620-1
WHITE, Iris May
27 No 1925
17 Ja 1973

WHITE, Nellie May
1891-1950

WHITE, Albert C.
1914-1978

WHITE, Theodore S.
1918-1978

WHITE, Francis HARDING
1921-1937

WHITE, Henry Calvin
1912-1935

SALVATER,
Plot no markers

PALMER, Chattie-Mother
1869-1931

PALMER, Samuel-Father
1868-1931

E 1/2 619-2
KNAUSS, George E.
1889-1974

E 1/2 619-1
KNAUSS, Neva M.
1892-1961

SE 1/4 622
DEPENDENER, Fredrick William
1859-1931

NE 1/4 622
SMITH, Harry M.
1876-1941

NE 1/4 622-1
PORTER, Elizabeth
1868-1950

W 1/2 622-2
GARCIA, Joseph L.
PVT US ARMY
World War I
1891-1979

PERSON, Mary-Mother
1863-1939

OLD AUBURN CEMETERY

W 1/2 622
PERSON, Harry W.-Brother
1882-1942

NW 619-Alley
PERSON, Elmer
California
PVT 9 Spruce SQ
World War I
1 Ja 1892
19 No 1966

BERLIN, Ross E.
1897-1935

W 1/2 623-5
JONES, Julia GILDERSLEEVE
1871-1936

624
PROCISSI, Joe
24 Oc 1882
7 De 1943

ALFONCIA, Alexander
1861-1936

W 1/2 627-5
AYRES, William M.
1874-1946

W 1/2 627-4
AYRES, Kate M.
1883-1967

W 1/2 627-3
TURNER, Mabel A.
1903-1979

627
HANSEN, Fred M.
1874-1943

E 1/2 627-3
MERZ, Bertha M.
25 Ja 1895
22 My 1984

E 1/2 627-4
MERZ, Arthur Richard
PFC US ARMY
World War I
3 Fe 1895
5 Se 1983

E 1/2 627-5
OLSON, Margaret B.
1920-1978

W 1/2 626-5
WARD, Alfred G.
7 Au 1856
26 Mr 1935

WARD, Jack O.
2 My 1914
1 Jn 1980

W 1/2 626-4
WARD, Lillian RUEY
2 Mr 1872
15 Au 1959

W 1/2 622-1
GARCIA, Beryl Ivy
9 Jn 1989-90y

615
GREONETAKIS, Trean
Oc 1926-35y

E 1/2 625-3
FERREIRA, Michael J. II
1 Fe 1977-3m

NE 1/2 627-1
FERRETTA, May HANSEN
7 No 1967-87y

OLD AUBURN CEMETERY

SE 1/4 622
DEPENDENER, Frederick Richard
23 Jn 1980-91y

W 1/2 623-5
JONES, Julia CALVIN
10 Fe 1936

616A-4
DAVENPORT, Vernon Earl
15 My 1983-57y

W 1/2 623
JOSEPH, Harold
29 Ja 1934-15y

W 1/2 623-4
DONALD, Mary A.
12 Se 1949-75y

E 1/2 628-2
HODKIN, Thomas Robert
23 Fe 1990-71y

W 1/2 623-3
DONALD, John
15 Ap 1939-81y

E 1/2 614
ROSS, John W.
31 Oc 1933-55y

NW 1/4 618
COLLINS, baby
29 No 1943

E 1/2 614
ROSE, Estellia
1 My 1921-50y

W 1/2 619-2
BARTHOLDI, Henric P.
25 Au 1959-75y

E 1/2 614
ROSE, John
3 Au 1911-75y

624
BRUSH, Lester
27 Au 1951

NW 1/4 630-1
NASH, Stella C.
30 De 1988-62y

619-3
BARTHOLDIE, Mansueto
14 De 1946-78y

E 1/2 616
McINTOSH, Duncan
4 Ja 1933-47y

SW 1/4 629
BRASNIN, Hortense L.
20 Fe 1943-65y
disentered 1944
shipped to
Norwalk, Iowa

617B-5
MORRISON, Alethea Virginia
1 De 1988-88y

E 1/2 616
BLACK, Edith
8 Mr 1912

615A-6
MALLORY, Mary
1925-1y

SW 1/4 625-4
JOHNSON, Eva HOLMES
30 Ap 1982-96y

W 1/2 620-3
WHITTEN, Nelley M.
2 No 1950-59y

OLD AUBURN CEMETERY

615B-3
 UREN, Mabel
 18 Ap 1969-77y

SE 1/4 618
 SANDAHL, Frank
 3 Mr 1935-67y

615B-3
 UREN, Gaynel
 Ja 1927-1y

W 1/2 619
 SAHASTER, Lorence F.
 13 Jn 1934-54y

NW 1/4 621-1
 SMITH, Prentice
 21 My 1958

NW 1/4 621
 SMITH, Oscar
 4 No 1933-65y

W 1/2 626
 SHEAR, Susan C.
 7 De 1945-0y

NW 1/4 614
 STARR, Constance
 18 Jn 1922-29y

SECTION -35-

635A-2
 HUBBARD, Hattie M.
 1880-1977

635A-3
 SMITH, W.J.A.
 10 De 1860
 27 De 1952

635A-2
 HUBBARD, Ernest W.
 1872-11 Fe 1958-86y

636 Between plot
 SMITH, B.E.
 12 JI 1876
 11 Fe 1962

635A-2
 ROSE, Mabel E.
 1905-1972

635A
 ROGERS, Granville E.
 1903-1951

635A-2
 ROSE, Joseph C.
 1900-1957

635A
 SHIRODA, Howard N.
 1892-1951

635-3
 PERRY, Earl F.
 25 No 1893
 20 Jn 1956

638A
 FREES, Minnie
 1876-1968

635-3
 PERRY, Ethel B.
 8 My 1888
 6 Jn 1978

635A-8
 HOLMES, C. Ira
 1875-1954

OLD AUBURN CEMETERY

635A-8
HOLMES, Annie E.
1884-1959

635A-8
McCUBBIN, Ross Clayton
1907-10 Ap 1970

McCUBBIN, Ethel
1913-0

635A-10
GUTHRIE, J.W.
1878-1954

E 1/2 639
RAMBOTTINI, Catherine
1871-1906

W 1/2 639
McCLOUD, Baby
27 Ja 1907-3d

638A-13
SAUNDERS, Lillie May
1878-1956

638A-18
GODLEY, Montgomery
1865-1956

638A-19
BARNARD, Sophia N.
1875-1956

639A-21
COOK, Frank D.
1906-1956

638A-22
ABEEL, Jesse C.
1888-1956

638A-22
ABEEL, Laura L.
1876-1955

641A-23
TAIT, Cora E.
1876-1957

641A-23
TAIT, Frederick W.
California
1 MUS US NAVY
2 Fe 1878
6 Mr 1957

641A Alley 24
MELLBERG, Beulah C.
1891-1956

641A-25
ELDER, Wilbur E.
California
PFC 22 TANK MAINT CO
World War I
28 Au 1900
26 De 1955

641B-26
KNUDSEN, Fred Jr.
1903-1957

641B-27
CLARK, Thomas C.
1878-1957

641-28
SAWYER, Carter H.
1887-1957

641B-28
SAWYER, Carter J.
1917-1961

LEEDOM, Ledru L. Sr.
1884-1958

641B-27
LEEDOM, Jessie
1886-1961

OLD AUBURN CEMETERY

641B-30
MAYNARD, Albert Charles
1883-1958

638A-16
BONNIFIELD, Ralla MAYNARD
1886-1982

641B-31
AITCHISON, John White
1886-1958

644C-32
HARRIS, Thomas H.
1884-1958

HARRIS, Anna M.
1890-1975

644C-33
HARDY, James P.
9 No 1904
10 Se 1958

HARDY, Ruth M.
13 Se 1911

644C-34
HAGUE, Esther M.
1885-1958

644-3-34
HAGUE, Albert E.
1886-1966

647D-35
EKLUND, Percy E.
1895-1959

648A-36
MILLER, Edward
1879-12 Ja 1958-79y

648A-36
MILLER, Ellen
1879-12 My 1956-77y

647A-37
WILSON, Nora B.
1874-1959

647A-37
WILSON, Clarence
1874-1961

ANDERSON, Simon
26 Se 1910-46y

647 Alley-3
RAYMOND, Paul
1892-1955

STOCK, Oliver C.
1853-1908

McNUTT, Edith OWEN

HARRIS, James
38y

W 1/2 638
LOOMER, Byron L.
b. Oppenheim, New York
d. 22 Au 1903-53y

W 1/2 638-6
ANDRADE, Joaquin
29 My 1903

WILSON, Uncle John
d. Mr ????

SHURFEY, Aunt Ruth Jane
13 Fe 1936-78y,25d

HOGAN, Joseph H.
15 Ja 1868
14 Mr 1904

LEARY, Ella B.
d/o Jerry & Mary
22 No 1881
15 Se 1882

OLD AUBURN CEMETERY

GORDON, John Robert
 only s/o Robert & Mary
 15 Ja 1868-2y,2m,21d

E 1/2 638
 MOSS, Thomas A.
 26 Jn 1903

GORDON, Robert
 8 Ja 1877-Auburn
 53y,8d

E 1/2 638
 BRUCE, Edith
 27 My 1904-29y

SULLIVAN, Dennis
 1830-1905

E 1/2 638
 WALSH, William J.
 1862-1904

SULLIVAN, Elizabeth-Mother
 1836-1979

SCHWARTZ,
 Plot-no marker

E 1/2 632-3
 SULLIVAN, Jerry H.
 1866-1953

SULLIVAN, P.
 15 Jl ????

E 1/2 632-3
 SULLIVAN, Annie R.
 1868-1947

647A Alley-4
 JOBE, Sydney T.
 3 Oc 1909
 1 Au 1955

SULLIVAN, Doll
 1895-1911

WILLIS, Tim
 9 Fe 1910-52y

MURRY, Frankie
 1896-1909

E 1/2 647
 WILLIAMS, Marguerite
 2 De 1910-66y

GILDERSLEEVE, Joseph
 1864-1910

E 1/2 647
 REIDY, Jerry
 11 De 1910-38y

GILDERSLEEVE, Calvin S.
 California
 WAGONER 347 FIELD ART
 91 DIV
 20 Oc 1920

647A-1
 ROSENBERRY, Harry
 1867-1956

635A Alley
 BLAKE, Everett R.
 1898-1963

ROSENBERRY, Anna Marie-Mother
 1874-1931-57y

635A
 BLAKE, Laura A.
 1870-1950

647A-1
 ROSENBERRY, Sophia-Daughter
 1907-1983

OLD AUBURN CEMETERY

ROSENBERRY, Harry L.-Son

Big Lawn

ELMORE, Charles T.
1875-1942

W 1/2 647-3

ELMORE, Harriett E.
1883-1971

Big Lawn

JORDAN, Mable
16 Se 1942-63y

Big Lawn

GOW, Jefferson
18 Fe 1943

Big Lawn-6

EBERHARD, Jennie N.
1860-1943

641A-6

EBERHARD, George H.
1880-1949

641A-6

EBERHARD, Marie F.
1894-1987

Vets

WRAY, Clarence Melvin
1895 6 JI 1944

643A-7

SCHAIBLE, Otto H.
1875-1954

643A-10

ALEXANDER, William S.
1877-1946

TOWNSEND, Abigail
1871-1940

TOWNSEND, Henry
1860-1938

643A-12

BETTERLEY, Gladys Ruth
1890-1964

643A-12

BETTERLEY, Claude A.
1885-1977

641-11

MORVAN, Richard
1919-11 Fe 1931

641

MORVAN, Loftus G.
1887-1961

643A-11

BARWORTH, Antonio F.
1871-1948

644A-14

BLYLER, Warren A.
1864-1948

644A-14

BLYLER, Hattie M.
1868-1951

644A-13

BLYLER, E. Frank
1898-1957

641A-15

HARRIS, Etta
1862-1949

641A-16

MASON, Marcus Clinton
16 JI 1882
28 Au 1949

OLD AUBURN CEMETERY

641A-17
FURLONG, Blanche L.
1893-1948-54y

641A-17
FURLONG, Harold S.
1892-1953

641A-17
FROST, E. Bertram
1868-1934

641A-17
FROST, Susan A.
1870-1953

641A-19
LAPP, Herbert Roland
California
Y3 USNR
World War II
15 Ja 1922
8 My 1949

641A-19
LAPP, DeForest Budd
California
PVT 4 CO 20 ENGINEERS
World War I
1 No 1891
10 My 1964

641A-19
LAPP, Sophie E.
1898-1966

641A-21
BURNS, Edward
1871-1950-78y

641A-22
SHIVELY, Theodore
1882-2 Ja 1964-82y

637A-23
SALINAS, Monday
1881-1950

ARU, John E.
21 Jn 1904-21y

WARNER, Ada
1888-1944

637A-29
WARNER, William H.
1876-1955

637A-28
GENOVESE, Rocco
1875-1943

DOUGLASS, Henry C.
1832-1895

GREELEY,
Plot-no marker

E 1/2 634-3
HARWOOD, A. Jane
1933-1981

E 1/2 634-3
CROSTHWAITE, Henry E.
1901-1979

W 1/2 634-1
LYON, Mary K.
1898-1965

634A Alley
SULLIVAN, Leona B.
1910-1955

W 1/2 637
EDWARDS, Thos.
14 Se 1900-60y

OLD AUBURN CEMETERY

640 Alley-6
FOSTER, William M.
1896-1954

640 Alley-6
FOSTER, Viola M.
1900-1987

640 A Alley
SMITH, John
1865-1954

W 1/2 640
McDONALD, W.M.
27 Au 1901-35y

640A Alley
MORELAND, Sheila Kay
19 JI 1939
19 Mr 1954

BRANT, Franklin John Jr.
2 No 1934
5 Se 1953

643 E 1/2
ZIEGLER, Wendelin
1822-1902

HALL, Harry
CO I
22 US INF

HORN, Geo. C.
CO G 8 CALIF INF
SP AM WAR

643A-13
RUBY, Robert-Bob
1936-1953

643A Alley
LIGHTFOOT, James Hardy
1912-1954

_____, Charles S.
19 De 1910-65y

ROLEY, T.
28 De 1910-34y

E 1/2 646
CARSON, Washington K.
2 Ap 1911-56y

MULLEN, Barth
born on Island of
Aran., Ireland
13 No 1871-Auburn-52y

633A Alley Plot
PICKERING, David
n/o Canada
1896-1954

POND, Chester E.
8 No 1827
24 Se 1905

W 1/2 639
POND, Mary SCOTT
17 Mr 1827
4 JI 1903

636A-1
ORTEGA, Jose
11 De 1952-57y

HAINES, Baby

639A-Alley lot
PERRY, Sharlette E.
22 Ap 1955-84y

W 1/2 642
RAFE, Mary
n/o County Roscommon,
Ireland
19 Mr 1907-60y

OLD AUBURN CEMETERY

642A Alley
MONAHAN, Andrew
4 My 1955

648A Alley L-2
ROBEY, Bessie M.
1886-1955

_____, John R.
5 My 1910

648
SMITH, Frank Joseph
1872-1910
Late Staff Sgt. Canadian
Northwest Mounted Police
38y

E 1/2 645
HARRINGTON, Edith
11 Au 1907-34y

PERES, F.

642A Alley
WAGNER, Albert R.
1890-1954

639A Alley
JOHNSON, Fred-Father
1862-1955

W 1/2 639
URICH, Jacob Calvin
of Pennsylvania
4 My 1849
25 De 1905

639A Alley
SCHAEFFER, Olive B.
1893-1968

639A Alley-2
SCHAEFFER, Frank E.
1892-1955

BRAY, Charles
29 Au 1904-73y

E 1/2 639
PARKS, John
n/o Austria
26 Jl 1904-66y

W 1/2 641-4
CLARK, Irene WARD
1905-1961

W 1/2 648
HUMPHERY, Chas.
31 My 1910

E 1/2 643
HALL, Harvey
1910

W 1/2 639
HATTMAN, Wm.
29 Mr 1905-40y

W 1/2 639
HERMAN, Wm.
16 Jl 1906-45y

W 1/2 641
HARRIS, Jas. O.
25 Mr 1904-88y

E 1/2 639
HARTMAN, Geo.
9 Oc 1904-61y

E 1/2 640
HACKETT, Geo. W.
16 Jn 1902

W 1/2 640
HALL, Jarvy
1900-29y

OLD AUBURN CEMETERY

641A-19
 GRASEER, Nellie Elizabeth
 14 No 1981-87y

641A-19
 GRASSER, Walter W.
 27 Oc 1964-75y

638A-18
 GODLEY, I.C.
 23 Fe 1961-81y

640A
 GRANT, Franklin
 5 Se 1953-18y

W 1/2 643
 GORDON, John
 9 De 1909

W 1/2 647-5
 GALAGHER, John
 13 Oc 1910-50y

E 1/2 642-2
 FOSTER, Violet M.
 10 Mr 1949-69y

W 1/2 640-3
 FILMAN, John
 24 Oc 1901-24y

W 1/2 638-5
 FULLER, Charles
 1 Se 1903-68y

E 1/2 639
 FORSTER, Charles
 5 Fe 1906-74y

E 1/2 647-7
 FITZGERALD, Rowland
 10 De 1910-11y

641A-6
 EBERHARD, George F.
 30 De 1946-82y
 Headstone reads
 1855-1937

E 1/2 642
 EVANS, J.M.
 3 Oc 1906-19y

E 1/2 641
 DAY, Daisy O.
 12 No 1903-25y

W 1/2 640
 DOMALD, Wm. M.
 19 Ja 1901-35y

E 1/2 634-3
 CROSTHWAITE, Eva May
 17 Ja 1989-81y

639A-21
 COOK, Hildur Elizabeth
 12 Fe 1990-78y

641B-27
 CLARK, Isabelle RUDOLPH
 13 Ji 1983-83y

634-4
 CROSTWAITE, James
 21 De 1959-64y

635A-9
 CROOKS, Julania
 14 My 1954-65y

NE 1/4 640
 CONROY, Ella R.
 15 Ap 1933-65y

NE 1/4 640
 CONROY, Ella
 18 Ap 1933-72y

OLD AUBURN CEMETERY

W 1/2 639
COOK, Chancy
18 Jl 1906-2m

643A-12
BETTERLY, G.H.
19 Mr 1935-66y

647
CHENWORTH, Charles
1 No 1910

W 1/2 648-1
BENSON, Charles
17 Jn 1916-50y

W 1/2 640
CONLEY, Wm. H.
27 Jl 1901-16y

W 1/2 647
BOUGLANDER, Geo.
13 Oc 1916

638A-19
BARNARD, Helen Maurine
17 Fe 1987-87y

E 1/2 637
BOOTH, Neil
1900

644A-14
BLYLER, Kurt Dallas
15 Fe 1973-79y

E 1/2 641
BUSBEE, Dwight
3 Oc 1903-85y

638A-11
BANDEROB, Bessie L.
5 Mr 1955-74y

W 1/2 639
BOWEAR, James D.
16 No 1904-61y

635-49
BROOKS, Julianna
14 My 1954

E 1/2 640
AYAMA, _____
21 De 1914-26y

641A-10
BURNS, Edw. P.
12 Ja 1950

W 1/2 647-2
ALLISON, John
31 Oc 1910-35y

644A-14
BLYLER, Hattie M.
25 Jn 1948

E 1/2 638
AROUNDAL, John E.
21 Jn 1904-21y

643A-12
BETTERLY, George S.
9 Ap 1947-89y

E 1/2 639-4
AUBREY, Charles
29 Au 1904-73y

644A-11
BELLERLEY, C.A.
13 No 1941

E 1/2 640-6
AYAMA, _____
27 De 1901-24y

OLD AUBURN CEMETERY

638A-14
LANE, Henry G.
1 Jn 1956-88y

E 1/2 641
JONES, Mabel C.
5 Au 1908-13y

638A-12
LANDT, Anina
4 Mr 1956-64y

639A-20
HOUSTON, Andrew B.
14 Ja 1957-80y

641A-18
LINDWALL, Marie
11 No 1949-77y

638A Alley
HART, Elizabeth
23 De 1954-76y

W 1/2 640
LINDE, Christian P.
6 My 1903-42y

643A
HOOVER, Marrie M.
17 Mr 1946-34y

E 1/2 638
LEMMELL, M.W.
7 Jn 1904-65y

643A
HOOVER, Lester A.
28 Ap 1946-44y

W 1/2 648
LUDURNSON, _____
27 My 1910-77y

641B-27
RUDOLPH, Willard Auburn
8 Ja 1988-84y

W 1/2 638
KARVATO, Mike
17 Ap 1909-34y

648A Alley L-1
RODGERS, Edith
9 Jn 1955-73y

W 1/2 648
KEATING, John
5 My 1910-74y

641A-25
ROBB, John
3 Mr 1950-67y

639A
JOHNSON, Walter Fred
9 Au 1978-89y

E 1/2 641
ROZONO, Peter
13 Au 1908-37y

W 1/2 640
JOHNSON, Alfred
7 Oc 1901-57y

W 1/2 647
REARDON, Michael
1 Oc 1910-45y

E 1/2 639
JUDKINS, Samuel
8 Ja 1906-92y

E 1/2 640
POTTER, Henry
28 No 1902-76y

OLD AUBURN CEMETERY

E 1/2 640
PATTILAR, Patbit S.
27 Fe 1903-85y

W 1/2 639
POWEAR, Bowe J.
10 De 1904-61y

E 1/2 645
PEREZ, F.
23 Jn 1907-96y

NW Alley 636A
ORTEGA, Lorenza T.
26 Fe 1962-67y

E 1/2 639
OLEARY, James
2 Oc 1904-81y

638A-17
NELSON, Oliver
2 De 1956-49y

E 1/2 640
NELSON, Mary L.
19 Ja 1903-39y

E 1/2 648
NELSON, Petis
7 Au 1910-42y

E 1/2 643
NORD, Patrick
1910-82y

636A-63
McKINNEY, Wm. T.-Vet-
28 Jn 1959-73y

W 1/2 639
McCRARY, Elias B.
? Jn 1906-73y

W 1/2 648
McCABE, James
12 Jn 1910-44y

W 1/2 638
McNAUGHTON, Isable
13 Se 1903-81y

641A-16
MASON, Marion Estelle
20 Jl 1985-87y

638A-15
MULLINS, Mary E.
20 Au 1956-77y

632A Alley
MANLEY, Stephenie
23 Oc 1955-66y

634A-29
MILLER, Edward G.
5 Mr 1951-81y

634A-24
MACK, Dennis C.
12 Jl 1950-7y

634A-26
MURPHY, Elizabeth
5 Mr 1951-85y

W 1/2 641
MARSHALL, Wm. B.
19 Mr 1904-75y

W 1/2 639
MILLER, Arlene
3 Jl 1906-3y

635A-8
YORUM, Fred Hall
10 Oc 1955-75y

OLD AUBURN CEMETERY

W 1/2 637
YAMANEOTO, K.
10 Jn 1901-33y

636A-12
VanGIESEN, Charles E.
23 De 1959-72y

644C-32
WOODWARD, Anna M.
5 JI 1975-85y

E 1/2 647
VANIRRI, Peter
15 De 1910-29y

W 1/2 648
WALKER, C.
23 Ap 1910

641A Alley lot
SIEBORG, Caroline
17 De 1954-80y

E 1/2 637
WARE, J.E.
-1899-

E 1/2 639
SMITH, William
9 JI 1904-78y

W 1/2 641
WALDEN, Earnest C.
4 Oc 1903-25d

E 1/2 641
SWARTZ, Frederick W.
7 JI 1905-73y

636A-12
VanGIESEN, Emily A.
13 Ap 1982-83y

W 1/2 644
STROCK, Oliver
1906-55y

W 1/2 639
SULLIVAN, Lydia
11 Se 1910

SECTION -36-

649
McKINSTRY, Frank C.
19 Jn 1875
16 No 1909

SE 1/4 664-1
DUNNETT, Delia J.
1872-1955

SE 1/4 665-2
COOK, Peter W.
1895-1971

650B-4
VOLZ, John C.
California
LT COL US AIR FORCE
World War II-Korea BSM
8 Ap 1817
7 No 1965

SE 1/4 665-2
COOK, Blanche S.
1889-1969

OGLE, Charlotte R.
1904-1928

OLD AUBURN CEMETERY

650B-3
 WALSH, John Patrick
 California
 PVT US ARMY
 World War I
 15 Se 1885
 8 No 1965

650B-2
 PACKARD, Robert E.
 California
 FC3 USNR
 World War II
 21 Se 1925
 12 No 1965

650B-5
 FOOTE, W. Robert
 California
 BM1 USNR
 World War II
 20 Ap 1920
 6 Oc 1965

651A-2
 SMITH, Harry G.
 California
 PVT CO D 41 ENGINEERS
 World War I
 16 Oc 1888
 26 Au 1965

652A-5
 KEMPTON, Fred H. Jr.
 24 Au 1909
 8 Se 1963
 father of Fred & Clark

651A-6
 EDEL, Frank
 Pennsylvania
 CO FLYING SCHOOL
 DET AIR SVC
 World War I
 6 De 1884
 14 Oc 1964

651A-5
 HOLTON, Lewis
 California
 PVT 132 ORD DEPOT CO
 World War I
 28 Se 1896
 15 Jn 1965

651A-1
 JAVE, Charles John
 California
 MEC USNR
 World War II
 27 No 1912
 29 Se 1965

651B-1
 JONES, Wayne Wilbur
 California
 PFC US ARMY
 31 JI 1919
 3 JI 1964

651B-2
 COUTANT, James F.
 California
 M SGT 184 INF REGT
 World War II BSM
 1 Au 1907
 8 Fe 1965

651A-5
 STEVENS, Clarence Leo
 Michigan
 CWO US ARMY
 World War I & II BSM
 17 Se 1903
 6 No 1964

651B-4
 CARROLL, Lester L.
 Oregon
 PVT STU ARMY TNG CORPS
 World War I
 29 JI 1898
 20 JI 1964

OLD AUBURN CEMETERY

651B-5
 ALLEN, Thomas Huston
 Oklahoma
 PVT BTRY C
 39 FLD ARTY BN
 World War II
 17 No 1918
 22 Jn 1964

652A-4
 CHILDRESS, Dorsey Lee
 California
 PFC ARMY AIR FORCES
 World War II
 20 Ap 1903
 16 Oc 1963

652A-3
 NELSON, Samuel W.
 Kansas
 CPL 1 SIGNAL BN SIGC
 World War I
 20 Au 1894
 5 My 1964

652A-2
 MARTIN, Howard Wright
 California
 PFC BTRY C 389 AA BN CAC
 World War II
 11 Fe 1922
 5 Ap 1964

652B-2
 SACK, Charles J.
 California
 PFC US ARMY
 27 Jn 1901
 8 Se 1963

652B-3
 HAWKINS, James Robert
 North Carolina
 S2 US NAVY
 World War I
 10 Jn 1899
 22 Au 1963

652B-4
 NINAS, Henry Herman
 California
 SGT AIR SERVICE
 World War I
 16 Se 1895
 9 My 1963

653A-6
 SIMONSON, Inez B.
 9 Mr 1887
 10 Jn 1974

653A-6
 SIMONSON, Vanderbilt H.
 Washington
 CPL CO K 17 REGT INF
 19 Jn 1880
 26 No 1960

652B Vets
 THOMPSON, Walter L.
 California
 S2 US NAVY World War I
 8 Ja 1903
 30 Ap 1963

652B-6
 CRAIG, Donald Alfred
 California
 S SGT 185 INF REGT
 World War II BSM & OLC
 13 Se 1921
 22 De 1962

OLD AUBURN CEMETERY

653A-5

SMILEY, Gerald Thomas
Iowa
Y1 US NAVY
World War I
10 Se 1898
20 Mr 1962

653A-4

OWENS, Donald Edward
California
SN US NAVY
8 Ap 1934
4 Jn 1962

653A-3

WHISMAN, Stewart R.
California
PR 3 US NAVY
3 De 1934
12 My 1962

653A-2

RIFFLE, Leo C.
North Dakota
3 My 1898
20 Fe 1962

653A-1

ECKARD, Ira J.
Illinois
SFC 642 AERO SQ
World War I PH
1 Se 1892
8 Fe 1962

653B-1

MARSHALL, Joseph L.
Wyoming
AB 7305 AIR POLICE SQ AF
1 Se 1939
21 Oc 1961

653B-2

FILSON, Loring
California
30 Mr 1909
9 Oc 1961

653B-3

PROBA, Alfonso
Wisconsin
PVT ARMY AIR FORCES
World War II
8 JI 1900
14 Se 1960

653B-4

HIMMELRICK, Elmer C.
Illinois
COOK 31 FIELD HOSP
World War I
28 Ja 1887
18 JI 1960

653B-5

BARNES, Glenn A.
California
F1 USNR
World War II
11 Ja 1909
27 Ap 1960

653B-6

MORELAND, Charles C.
California
PVT 20 REGT INF
31 Mr 1884
25 Au 1965

Vet plot 32

FOWLER, Dorsey Ray
California
PFC 19 INF 24 INF DIV
Korea PH.
15 No 1928
14 Oc 1951

OLD AUBURN CEMETERY

Vet Plot 34
 YUE, Lloyd
 California
 PFC 18 INF 1 DIV
 World War I
 14 Ja 1897
 13 Mr 1951

Vet Plot 649A-33
 HOWCROFT, Albert L.
 30 Ja 1876
 17 Fe 1951

Vet Plot 649A-33
 HOWCROFT, David A.
 9 Mr 1927
 13 JI 1949

Vet Plot 30
 KING, Ray B.
 California
 PVT 134 INF
 World War II BSN-PH
 4 De 1912
 9 Mr 1950

Vet Plot 9
 COOPER, Herbert S.
 California
 PFC 76 INF 13 DIV
 World War I
 21 My 1897
 24 Fe 1949

Vet Plot 28
 BOMBARDELLI, Peter J.
 California
 PFC 649 AERO SQ
 World War I
 14 Ap 1887
 12 De 1948

Vet Plot 649A-26
 McKINNEY, Hetty H.
 16 JI 1892
 30 Se 1959

Vet Plot 26
 McKINNEY, Virgil H.
 California
 PFC 25 BN US GUARDS
 World War I
 2 JI 1892
 9 Oc 1948

Vet Plot 25
 ACKERMAN, Lindsay F.
 SGT 1 CL AIR SERVICE
 California
 World War I
 1 Oc 1889
 11 Ja 1948

Vet Plot 24
 JONES, George Vernon
 California
 CCM US NAVY
 World War II
 21 De 1904
 25 No 1947

Vet Plot 23
 BARBER, Lester I.
 California
 PFC US ARMY
 World War II
 10 Mr 1902
 24 JI 1947

Vet Plot 22
 RUDY, Fred
 Iowa
 PVT 166 DEP BRIG
 World War I
 18 No 1889
 31 De 1946

OLD AUBURN CEMETERY

Vet Plot 21
OUDIN, Charles Joseph
Wyoming
CPL 7 REGT USMC
World War I
31 Ja 1898
22 Oc 1946

Vet Plot 20
RICE, Linville S.
California
FIREMAN 1 CL US NAVY
26 Ja 1891
27 JI 1946

Vet Plot 19
THURSTON, Gordon B.
California
PVT 148 FIELD ARTY 41 DIV
16 Fe 1895
3 Ja 1946

648A-18
CASH, Lewis Lester
Texas
PVT 37 SIG TNG BN
25 JI 1902
9 No 1945

Vet Plot 17
ROBINSON, William W.
Arkansas
MECH 110 INF 28 DIV
30 No 1894
30 Se 1945

Vet Plot 16
WILLIAMS, Paul E.
California
ENSIGN USNR
28 Ja 1923
17 Mr 1945

Vet Plot 15
BOCKOVER, Laverne L.
California
SHIPS COOK 1CL USNR
17 Fe 1899
6 Mr 1945

PIERCE, Jess R.
California
SGT 40 AAF BOMB GP
WORLD WAR II
28 Oc 1913
26 JI 1944

Vet Plot 12
SALAZAR, Emilio
Colorado
CPL 754 MIL POLICE BN
27 Au 1943

Vet Plot 11
SANGSLAND, Norman B.
N. Dakota
PVT 1CL 4 REGT USMC
26 JI 1942

Vet Plot 10
ARMES, George
California
PVT 1CL 13 AM TN 13 DIV
13 Mr 1942

Vet Plot
COOPER, Cyrus A.
California
PVT US ARMY
15 Ap 1941

Vet Plot 8
KNOLL, Andrew C.
Kansas
PVT 20 INF 10 DIV
2 Mr 1940

OLD AUBURN CEMETERY

Vet Plot 7
 TEMAN, Frank L.
 Wyoming
 CORP 824 MOTOR TRANS
 MTC
 5 Oc 1939

W 1/2 649A 19
 KELLEY, Charles A.
 Oregon
 PVT 1 CL 1 INF
 23 Mr 1937

Vet Plot 649A-4
 CHEEK, William M.
 California
 PVT 1 CL 27 ENGRS
 27 JI 1939

Vet Plot 3
 SAA, Robert
 S. America
 BMKR US NAVY
 World War I
 7 JI 1874
 31 JI 1939

W 1/2 649A
 CARTERIS, Gust. A.
 Montana
 SGT 163 INF 41 DIV
 25 Mr 1937

636A-71
 WATKINS, Madison G.
 California
 SGT 4105 BASE UNIT AAF
 World War II
 12 Oc 1924
 1 Jn 1960
 36y

642 Vet Plot 70
 BROUMAS, Nick
 California
 PVT CO E 363 INF
 World War I
 1 My 1888
 26 Ap 1960

642A-69
 HARRIS, J. Samuel
 1878-1960

Vet Plot 642A-68
 MILLER, Glenn Curtis
 California
 SP4 TK CO
 14 ARMORED CAV
 23 My 1938
 2 Ap 1960

Vet Plot 642A-67
 PARKER, Troy
 California
 PVT 74 FIELD ARTILLERY
 WORLD WAR I
 26 De 1895
 27 No 1959

HOOVER, Bryant
 W. Virginia
 SGT BTRY F 13 FIELD ARTY
 World War I
 23 Ja 1901
 19 Se 1959

Vet Plot 642A-65
 SKATES, Raymond E.
 Arkansas
 CPL FIELD ARTILLERY
 World War II
 29 No 1920
 29 Au 1959

OLD AUBURN CEMETERY

636A-64
 VEIGA, Joseph Andrew
 California
 PFC ARMY AIR FORCES
 World War II
 25 Ja 1923
 13 Au 1959

Vet Plot 636-62
 GIBB, William Henry
 California
 BMCA US NAVY
 World War I & II
 29 No 1886
 15 Ap 1959

Vet Plot 639A-61
 JOHNSON, Lewis F.
 California
 PVT BTRY C 48 FA 16 DIV
 World War I
 27 Jn 1891
 4 Ap 1959

Vet Plot 639A-60
 KARPIN, Oscar
 1881-1959

639A-59
 FISHER, Virgil C.
 California
 PFC SIGNAL CORPS
 World War I
 1 JI 1895
 20 No 1958

642A-58
 HARVEY, Robert M.
 Mass.
 PVT HQ CO 301 ENGINEERS
 World War I
 3 Au 1888
 22 Oc 1958

Vet Plot 642A-57
 SHINN, Carl Burton
 California
 CPL HV MORT CO 27 INF
 Korea
 18 Ja 1934
 20 Jn 1958

Vet Plot 642A-57
 BELL, Lawrence G.
 California
 PFC 519 PORT BN TC E
 World War II
 27 Au 1912
 12 Ap 1958

Vet Plot 642A-55
 GREISSINGER, Walter H.
 California
 S1 US NAVY
 22 Se 1910
 5 Ap 1958

Vet Plot 642A-54
 UPP, Marshall Herbert
 Illinois
 MMR1 USNR
 World War II
 12 Se 1912
 2 Ap 1958

Vet Plot 642A-53
 BERG, Robert Ames
 Colorado
 PVT MEDICAL DEPT
 20 Jn 1912
 8 Fe 1958

Vet Plot 642A-52
 COLYER, Grover
 Arkansas
 PVT CO G 3 TNG REGT IRTC
 World War I
 22 No 1892
 10 Oc 1957

OLD AUBURN CEMETERY

642A-51
 YOUNG, Charles H. Jr.
 Maine
 BT2 US NAVY Korea
 5 My 1932
 3 Oc 1957

645A-50
 WILSON, Robert
 Louisiana-World War I
 PVT CO I 25 INF
 15 Se 1897
 6 Ap 1957

FEWELL, Marion Edward
 California
 CPL 401 BASE UNIT AAF
 World War II
 25 Jn 1910
 26 De 1956

Vet Plot 645A-48
 TAYLOR, Joseph Z.
 F3 USNRF
 World War I
 14 Oc 1898
 8 Au 1956

645A-47
 GRAY, Gilbert E.
 Oregon
 MECH BTRY E 65 ARTY CAC
 World War I
 3 Fe 1877
 19 Fe 1956

649A-46
 BAKER, Ira James
 Nebraska
 M SGT CO A 634 ARMD INF
 World War II-Korea
 3 Au 1914
 7 Au 1955

Vet Plot 649A-45
 HILL, Walter W.
 Arkansas
 TEC5 CO C
 840 ENGR AVN BN
 World War II
 22 De 1899
 13 Jn 1955

Vet Plot 645A-14
 FINCH, August
 California
 M SGT HQ & HQ SQ AAF
 World War I & II
 19 Ja 1893
 20 Au 1953

Vet Plot 43
 HILL, Jeppie F.
 Texas
 T SGT 512 BOMB SQ AAF
 World War II
 6 De 1919
 30 Jn 1953

648A-42
 BONNER, Robert D.
 California
 HM3 USNR
 8 Oc 1927
 27 My 1953

Vet Plot 41
 HIGGINS, Robert E.
 KOREA
 7MP INF DIV
 374 MP CO
 11 Ap 1932
 11 Ap 1953

Vet Plot 41
 HIGGINS, Annabell
 3 No 1935
 12 Ap 1953

OLD AUBURN CEMETERY

Vet Plot 40
LAMB, Carl Dean
California
S SGT 5010 MAINT
& SUP G P AP
World War II
23 Fe 1929
17 De 1952

Vet Plot 39
THURSTON, Paul B.
California
PFC 190 QM GAS
& SUPPLY CO
World War II
16 JI 1903
11 De 1952

664A-38
HAMPTON, Oscar
California
SEA US NAVY
18 Se 1885
4 No 1952

Vet Plot 37
KEENAN, George W.
New York
PVT 13 INF
SP AM WAR
26 My 1880
31 JI 1952

E 1/2 649-2
WILKES, Richard Percy
10 Ja 1893
3 Jn 1976

E 1/2 649-1
WILKES, Mae E.-Mother
12 My 1892
26 De 1964

WILKES, Frederick Wendell
8 Se 1901
6y,26d

WILKES, Richard-Dad
14 De 1923
68y,10m,2d

N 1/2 649-2
WILKES, Rosineth-Mother
20 De 1949
87y,4m,21d

E 1/2 650-5
HURLEY, Patrick F.
1912-1978

E 1/2 650-3
HURLEY, Michael P.
1941-1982

CHAPPELL,
Plot-no marker

MARTIN, Thos.
CO B

HEULING, Jos. S.
CO G 1 OHIO INF
SP AM WAR

W 1/2 654C-1
MURPHY, Julia T.
1866-1949

KEENA, _____

WILLIAMS, M.A.
1877-1944

WILLIAMS, A.M.
1877-1944

WILLIAMS, Arnott
15 Se 1912
11 Ap 1915

WILLIAMS, Armand
1916-1916

OLD AUBURN CEMETERY

SW 1/4 652
 CROSS, John R.-Father
 26 De 1902-76y

CROSS, Elizabeth-Mother
 8 Ja 1903-77y

SE 1/4 652-2
 FLINT, John E.
 1887-1956

NE 649
 LEMAY, Onesiphore
 California
 PVT US ARMY
 SP AM WAR
 World War I
 23 Ap 1875
 14 Se 1963

NE 1/4 652
 FLINT, Emmett D.
 23 No 1903
 54y,6m,7d

NE 1/4 652
 FLINT, Laura
 1852-1927

GILL, John D.-Father
 1846-1902

GILL, Mary
 1849-1928

GILL, Robert
 1884-1940

E 1/2 656-5
 ARMBRUSTER, Nellie L.
 1879-1958

E 1/2 656
 ARMBRUSTER, Raphael W.
 1875-1935

ARMBRUSTER, Mildred E.
 1904-1908

E 1/2 656-2
 ARMBRUSTER, George R.
 1903-1965

E 1/2 656-1
 ARMBRUSTER, Mamie E.
 1907-1974

GOULART, Minnie
 11 Jn 1885
 26 Ap 1936

656-2
 GOULART, Joseph
 6 Fe 1871
 7 Se 1959

GOULD, Mary Gloria
 May 1856
 Dec 1922

GOULARTE, Dolores Mildred
 4 Se 1913
 1 Ja 1914

W 1/2 657
 KELLOGG, C.W.
 8 De 1856
 9 Mr 1908
 n/o New York

E 1/2 657
 KELLOGG, Warren D.
 24 No 1825
 23 No 1901

W 1/2 657-5
 KELLOGG, Warren J.
 California
 CSF US NAVY World War II
 12 Mr 1900
 11 Se 1971

OLD AUBURN CEMETERY

E 1/2 657-3
HOLBROOK, Ida A.
1861-1955

E 1/2 657-3
HARTZELL, Edwin L.
1892-1957

E 1/2 657-3
HARTZELL, Anna
1892-1973
w/o Edwin

SEARCY, George W.-Father
1856-1922

NW 1/2 660
SEARCY, Ernest T.-Mother
1861-1942

WOODWARD,
Plot-no marker

SE 1/4 659-9
VIPOND, Ethel
1883-1914

HALE, W.A.
15 Oc 1877
16 Jn 1910

HALE, Pearl
29 De 1879
18 Ap 1903
w/o W.A.

WALTERS, Ray Rudolph
1894-1911

WALTERS, Sarah Elizabeth
1869-1923

WALTERS, George Hiram
1858-1935

WALTERS, George A.
California
PVT 363 INF 91 DIV
17 Se 1939

E 1/2 658-1
WALTERS, Elwin Raymond
California
PFC CO 1 21 INF
World War I
29 Fe 1888
12 Fe 1958

LYALL, A. BROWN
1849-1923

NE 1/4 661-3
McLELLAN, Florence V.
30 Se 1902
7 De 1975

McLELLAN, John Ray
17 Ja 1925
29 Ja 1925

NE 1/4 661-1
McLELLAN, Ray A.
PVT US ARMY
World War I
21 Jn 1899
21 My 1986

W 1/2 661-1
ELDER, Miles Macon "Major"
U.S.A. RETIRED
1887-1974
born Bear Creek-Auburn
PHILIPPINE CONSTABULARY
1914 - World War I & II
Captain of Artillery
f/o Vernon, William, Jayne
h/o Hilda Victoria

ELDER, Harry
18 Se 1871
25 Oc 1925

OLD AUBURN CEMETERY

ELDER, John G.
1847-1925

HOWCROFT, Elizabeth ELDER
18 Au 1869
30 Mr 1916

GAMLIN, Turrenna L.
1855-1923

RHOADES, Ben J.
1888-1936

E 1/2 663-1
FENTON, Edna V.
1912-1925

E 1/2 663-3
FENTON, Dora I.
1875-1960

ROSS, Ben Franklin
1839-1927

NW 1/4 663
ROGERS, Mabell L.
1889-1936

NW 1/4 660-1
FARRELL, Edward Patrick
1864-1923

TWADDLE, Ruby Marie
1898-1929

E 1/2 666-5
McGRAW, John M.-Grandfather
1875-1936

E 1/2 666
MASTEN, James O.
California
SGT 324 AUX RMT DEPOT
Q.M.C.
10 De 1936

E 1/2 666-2
COLLINS, Albert John
California
PVT US ARMY
17 De 1936

ROSE, M.
Plot-no marker

E 1/2 662
GAMLIN, Thomas
7 Ap 1933-87y

E 1/2 654-4
FOSTER, Guy W.
8 Au 1952-67y

W 1/2 661
ELDER, Ellen D.
25 Oc 1934

W 1/2 649A
DODSON, Harvey
7 My 1937-42y

649A-33
CARLSON, Bert M.
29 No 1951-45y

NE 1/4 651
CHAPPELL, Nellie
16 Au 1943-81y

NE 1/4 657
CRABBE, Mary E
4 Ja 1933-45y

SE 1/4 664
BURNETT, Horace A.
22 Se 1933-55y

SW 1/4 664
BURDICK, Ralph
6 Jl 1933-65y

OLD AUBURN CEMETERY

649A-27
ANDERSON, Earling T.
25 Oc 1948-48y

W 1/2 665
ROSE, Manuel
10 Oc 1935

SW 1/4 659-2
ANDERSON, W.H.
1938-86y

W 1/2 665
ROSE, Frank
10 Oc 1928-28y

NE 1/4 665
ALLOCHIS, Margaret
1 Au 1936

649A Vets Plot
PIERCE, Jesse R.
Repatriation

NE 1/4 664
ATKINS, Herman
24 Ap 1932-74y

NE Alley 652
ORTEGA, John
6 Fe 1971-44y

E 1/2 650
ARMBRUSTER, Mrs Antone
20 My 1895

652A-6
McGRAW, Thomas J.
14 JI 1963-66y

SW 1/4 659-1
ANDERSON, Susan
1901-16y

W 1/2 655
McKINNON, Wm.
20 Se 1904-70y

SE 1/4 661
LYALL, Caroline A.
11 My 1941-84y

SE 1/4 666
MORGAN, Arthur
23 Se 1934-47y

651B-6
HAWKSLEY, Herbert
11 Ap 1964-64y

SE 1/4 651
MARTIN, Lillie
1921-55y

E 1/2 666-1
HICKS, Hershel
17 Ja 1937-60y

SE 1/4 651
MARTIN, Thomas
7 My 1921-84y

NW 1/4 655
REED, James
26 Ja 1942-82y

SE 1/4 651
MARTIN, Bridet
9 Oc 1918-76y

W 1/2 665
ROSE, Margaret
18 Mr 1939-66y

651A-3
YOUNG, Joe W.
12 Au 1965-75y

OLD AUBURN CEMETERY

651A-4
WAITE, Raymond
28 Jn 1965-77y

NE 1/4 660
WOODWARD, James
13 Au 1945-86y

NW 1/4 652
WALTON, Albert M.
27 Se 1944-67y

NW 1/4 652
WILLIAMS, May A.
12 Oc 1940-69y

NE 1/4 660
UPP, Charles
14 Au 1925-72y

NE 1/4 660
UPP, Amelia
10 Ap 1936-78y

NW 1/4 658-1
THOMPSON, Harry
10 No 1953-56y

651A-1
STEPHENS, Minna
29 De 1970-85y

650B-6
SMITH, Ernest C.
2 Ja 1965-62y

SECTION -37-

SW Alley 669
COSTA, Mary NUNES
3 Mr 1984
92y,6m,2d

SW 1/4 669
COSTA, Manuel S.
1893-1932

NE 1/4 669
CABLE, Frederick B.
23 Mr 1886
19 Fe 1942

NE 1/4 669
CABLE, Thomas J.
26 Ja 1866
2 Jn 1928

W Alley between 672-669
ROGERS, Belle C.
1887-1978

ROGERS, Manuel
14 Fe 1930-48y

E 1/2 672-4
SCHMITT, Charles Arnold
CPL US ARMY
World War II
1906-1980

NE 1/4 672-2
ALMEIDA, Jack L.
1900-1936

E 1/2 672-1
PERRY, Phillip Joseph
California
PVT 374 BAKERY CO QMC
World War I
2 Mr 1889
5 Jn 1957

OLD AUBURN CEMETERY

E 1/2 668 #1

CHUBB, Myrtle-Mother
1883-1915

W 1/2 677-5

BOLLINGER, Edwin W.
1905-1984

W 1/2 671-1

DAVIS, Clyde R.
California
SGT ARMY AIR FORCES
World War II
22 De 1903
15 Oc 1972

W 1/2 677-4

BOLLINGER, Edith M.
1896-1986

FOLSOM, Henry H.
MUS'N CO L 1 MO CAV

W 1/2 671-3

ROGERS, Agnes
24 Oc 1907
13 My 1984

FOLSOM, Mary Ann
1861-1932

E 1/2 677-3

FOLSOM, Henry H.
1900-1963

W 1/2 671-4

ROGERS, Mary P.
1881-1975

E 1/2 677-2

FOLSOM, Joseph Henry
California
SN US NAVY
World War I & II
15 Ap 1895
13 Ap 1970

W 1/2 671-5

ROGERS, Thomas
1870-1956

NW 1/4 668-1

HAENNY, Rosa-Mother
13 De 1873
19 My 1967-93y

E 1/2 677-1

FOLSOM, John Daniel
F1 US NAVY
World War II
23 Jn 1902
13 De 1984

NW 1/2 668-2

HAENNY, Fred Sr.-Father
9 Jn 1874
28 Oc 1957

SE Alley 670

COMBS, Jerome T. Sr.
25 Oc 1872
30 De 1964

E 1/2 671-5

BOTHELLO, Katherine R.
1903-1948

E 1/2 671-4

BOTHELLO, Joe
1887-1961

W 1/2 677-2

KELEHER, George V.
EMS US NAVY
World War II
9 Ja 1920
11 Jn 1984

BOTHELLO, Norman Roger
s/o Joe & Katherine
28 De 1923

OLD AUBURN CEMETERY

W 1/2 677-1
FOLSOM, Mathilda E.
1906-1971

SW Alley 670
COMBS, Jerome Travis Jr.
T SGT US ARMY
World War II
15 Se 1910
11 Mr 1981

W 1/2 670-3
ORR, Ruby
1885-1969

W 1/2 670-4
ORR, Patrick S.
1880-1965

W 1/2 670
ORR, Martin J.
1871-1938

W 1/2 670
ORR, Gertrude M.
1876-1939

ORR, John
1869-1907

W 1/2 670
ORR, Patrick
29 My 1917-81y

ORR, Mary
2 No 1892-48y

ORR, Joseph
1873-1910

SW 1/4 673-2
ARMSTRONG, Clarence
1901-1970

SW Alley 673
GREENLEAF, LeRoy
1909-1976

SW Alley 673
GREENLEAF, Rhoda A.
1894-1978

NW Alley 670-1
MUNCY, Dorothy H.
1914-1969

ARMSTRONG, Harry
1866-1906
Sp Am Wr

ARMSTRONG, Annie
1840-1914

SW 1/4 674
McKAY, John Nelson
1842-1928

E 1/2 675
TRENTO, L.
1 Mr 1926-33y

E 1/2 675
CARR, John
8 Mr 1926-60y

CALLEN, Frankie M.
4 My 1906
20 Ja 1909

E 1/2 675
BLANCHARD, C.B.
22 Fe 1926-93y

E 1/2 678
CHRISTONSEN, Olsen
14 Mr 1927-75y

E 1/2 678
ATKINS, H.D.
12 Fe 1927-80y

OLD AUBURN CEMETERY

NW Alley 672
 WARWICK, Mae E.
 5 Ja 1885
 8 Jn 1972

W 1/2 675
 WARWICK, Thomas E.
 27 Oc 1869
 17 Fe 1926

W 1/2 675
 KEITH, Daniel
 13 Fe 1926-57y

W 1/2 675
 HOBSON, H.B.
 5 No 1925-79y

W 1/2 675
 CROWLEY, W.J.
 1860-1925

E 1/2 675
 SYLVESTER, J.F.
 17 Mr 1926-79y

W 1/2 675
 MARTEL, H.
 27 Ja 1926-45y

W 1/2 678
 PHILBRICK, Geo.
 15 Oc 1926-79y

W 1/2 678
 JIMINES, E.
 14 Se 1926-24y

W 1/2 678
 MIDDLETON, C.
 15 Jn 1926-33y

W 1/2 678
 SHARELL, R.J.
 22 My 1926-49y

676-1
 JONES, Gerald W.
 1906-1961

NW 1/4 676
 JONES, Geraldine M.
 1936-1937

WELCH, Maza B.
 1877-1938

SW 1/4 676
 WELCH, I. Hickman
 1868-1945

McDONALD, Cecil D.
 1907-1938

NE 1/4 676-3
 BERTENSHAW, Thomas W.
 1864-1955

BERTENSHAW, Emma
 1873-1932

BUCKLES, Elizabeth J.
 1838-1926

SHEPPARD, Beverly J.
 1927-1928

SE 1/4 679
 SHEPPARD, Emma L.
 1858-1934

NE 1/4 679
 MAJORS, Charles M.
 California
 PVT COAST ARTY CORPS
 9 No 1936

SW 1/4 679
 STEGLICH, Max H.
 20 Au 1880
 25 Jl 1938

OLD AUBURN CEMETERY

SW 1/4 679
 McCOLLAM, Jennie STEGLICH
 1892-1981

W 1/2 681-3
 FAULK, Veneita J.
 1903-1979

W 1/2 681-3
 FAULK, Harold O.
 1914-1967

W 1/2 681-3
 FAULK, Harold A.
 1896-1967

E 1/2 670-4
 FAULK, Ellen
 2 JI 1936-82y

WARD, Thomas
 16 Au 1929-90y

CASEY, _____
 2 Fe 1919
 8 Jn 1936

NETO, Emilia P.-Mother
 1864-1936

KING, Earl B.
 3 Ap 1916
 23 De 1936

E 1/2 681
 McCURDY, George G.
 CO C 3 VT INF

W 1/2 681-3
 FAULK, E.F.
 3 Au 1927-75y

W 1/2 681
 CASTANON, Francisca
 Mario Julio 18 1927
 A'la edad De 37 Anos

SW 1/4 684
 ANTHONY, S.B.
 2 Ap 1929-75y

RAVTT, Will
 24 Mr 1928-72y

SE 1/4 673
 GARDNER, Wm.
 13 Ja 1942-28y

E 1/2 675-5
 GRANEY, Patrick
 18 My 1926-64y

E 1/2 681-3
 FELEY, Henry
 31 Ja 1928-59y

E 1/2 681
 EMERSON, Avery
 1 Fe 1928-42y

E 1/2 668-3
 CHUBB, Jessie
 25 Mr 1963-83y

E 1/2 668-2
 CHUBB, Harvey G.
 13 Jn 1959-90y

SW 1/4 669
 CASTRO, Candido
 8 Oc 1946-75y

NE 1/4 684-7
 CROWFER, _____
 4 My 1929

684-8
 CRUZ, Jose
 8 Jn 1929

E 1/2 678
 CURZ, Rafel
 27 Mr 1927-26y

OLD AUBURN CEMETERY

E 1/2 685-5
BRENNAN, Edward
17 Mr 1956-53y

NE 1/4 682
BROWN, Francis G.
17 Fe 1940-94y

NE 1/4 682
BROWN, Sadie
13 Oc 1939-82y

E 1/2 683-2
BROWN, Floyd
30 Se 1936

NW 1/4 669
BLEVINS, Wm. R.
28 Au 1937-94y

SE 1/4 684-4
BURKE, Stephen
10 Ap 1929

SW 1/4 673-2
ARMSTRONG, Clarence
28 Au 1970-69y

680
LINDQUIST, Jack
7 Se 1929

680
LOKE, Herman
23 Se 1921

SW 1/4 672
KENYON, Ruth S.
2 Ja 1930-29y

676-1
JONES, Frances Leida
28 De 1978-65y

W 1/2 678
JAIME, Ramon
31 My 1926-21y

W 1/2 681
JONES, Charles
25 Se 1927-52y

W 1/2 682
HERMAN, Oscar
3 Ap 1938-83y

680
HERRINGTON, Walter
29 Oc 1929

NW 1/4 684
HEIKKENEN, _____
10 Jl 1928-58y

NW 1/4 684
ROUTHI, _____
27 Mr 1929

NW 1/4 680
RING, _____
2 Jl 1929

E 1/2 684
ROMBURG, Luif
21 Jl 1929

SW 1/4 681
RUSH, J.W.
? No 1927

E 1/2 678
READLE, Selma
? De 1926

E 1/2 678
RIDLEY, Dr. W.
17 No 1926-82y

OLD AUBURN CEMETERY

W 1/2 681
PATTEN, Samuel M.
16 Au 1927-62y

W 1/2 681
WALKER, Charles
10 Jl 1927-79y

NW 1/4 680-1
LANE, Myrtle May
22 No 1977-55y

E 1/2 684
TOWBRIDGE, Nelson
1916-61y

NW 1/4 680-1
LANE, Jim
aka HAZEL, Floyd E.
2 No 1971-64y

680
SAGE, Martha J.
24 Mr 1944-94y

E 1/2 681
WILLIAMS, Bob
25 Ja 1928-43y

SE 1/4 679
SHEPPARD, baby
0y

E 1/2 681
WILSON, John P.
16 Ja 1928-75y

NE 1/4 684
SITTLE, _____
15 Ap 1929

W 1/2 678
SHARRETT, R.
22 My 1926-49y

SECTION -38-

688 8-31
MOSIER, Virgil O.
SGT US ARMY
World War I
7 Jn 1899
12 Oc 1987

688 9-28
NICOLAY, Kenneth L.
Utah
T SGT US ARMY
World War II
24 Ap 1920
20 Ja 1972

688 8-31
EASTMAN, Clifford I.
SGT US ARMY
World War I
1896-1977

688 9-27
DOVE, Earl James
Nebraska
Sea US NAVY
World War I
18 Ja 1892
13 Ja 1972

OLD AUBURN CEMETERY

688 8-30
HART, Paul E.
US Navy
World War II
1903-1976

688 8-28
EWING, Albert Henry
PVT US ARMY
World War II
1903-1975

688 8-27
SCOTT, Almon H.
US ARMY
World War II
14 Oc 1910
14 Mr 1975

688 9-26
HUMPHREY, William N.
Oklahoma
SEA US NAVY
World War I
7 Mr 1897
19 No 1971

688 9-25
JONES, Robert Floyd
Illinois
PFC BTRY F 11 FLD ARTY
13 Jn 1905
11 No 1971

688 9-25
JONES, Mildred V.
7 De 1913
15 Fe 1984

688 8-26
PETERSON, Albert P.
Idaho
PVT US ARMY
World War I
20 JI 1894
4 Mr 1974

688 8-25
POFAHL, Otto Franz
Minnesota
CPL US ARMY
World War I
8 Ja 1894
21 Oc 1973

688 9-24
FRANCE, Richard R.
Colorado
CM 2 USNR
World War II
10 Ap 1900
30 Mr 1972

688 9-23
NOBLE, Earl
Illinois
LT (JG) U.S. NAVY
World War II
26 My 1909
29 Oc 1971

688 9-22
MARTINI, Milton A.
California
ACMM U.S. Navy
World War II-Korea
15 JI 1912
20 Se 1971

688 9-22
double depth grave
MARTINI, Rose C.
15 Ja 1915
8 Jn 1980

688 8-23
EDENS, Robert Eugene
Oklahoma
S SGT US AIR FORCE
Korea
31 JI 1926
5 Mr 1973

OLD AUBURN CEMETERY

688 8-23
 BANDY, Allen S.
 CPL ARMY AIR FORCES
 World War II
 1908-1975

688 9-21
 MILLER, Joseph R. I.
 Pennsylvania
 PFC 28 ENG
 World War I.
 30 No 1897
 2 Ja 1972

688 9-20
 DAWSON, Clarence S.
 T SGT US ARMY
 World War II
 5 My 1920
 20 Se 1971

688 8-21
 HIGGINS, Jay D.
 California
 MM2 US NAVY
 World War II
 25 Au 1909
 2 Mr 1973

688 9-19
 KELLEY, Timothy V.
 Minnesota
 TEC 5 US ARMY
 World War II
 7 Fe 1900
 15 No 1971

688 9-18
 FELIX, Eddie Charles
 New Jersey
 PFC US ARMY
 Korea
 28 JI 1932
 21 Au 1971

688 9-17
 YOUNG, Herschel L.
 Missouri
 SGT 361 INF 91 DIV
 World War II
 24 Au 1916
 10 Au 1971

688 8-19
 DADISMAN, Alonzo R.
 Kentucky
 PVT Co F 17 REGT US INF
 Spanish American War
 7 Ap 1879
 9 Fe 1973

688 8-18
 HUBBARD, Everett John
 California
 T SGT CO E 184 INF REGT
 World War II
 31 JI 1918
 10 Fe 1973

688 8-17
 LOCKWOOD, Kenneth L.
 PVT CO H 16 INF DIV
 World War I
 20 No 1901
 18 Ja 1973

688 9-16
 MASSEY, Arnold K.
 California
 PFC 6 ARMY
 Korea
 29 Oc 1930
 20 JI 1971

688 9-15
 HILL, Edward G.
 North Carolina
 CPL USMC
 World War II
 25 Se 1923
 24 Jn 1971

OLD AUBURN CEMETERY

688 9-14
 GEMMELL, Gary E.
 California
 SP 4 US ARMY
 Vietnam
 26 No 1950
 17 Jn 1971

688 8-15
 DAY, Doyle Russell
 California
 PVT CO E 62 INF 8 DIV
 World War I
 19 My 1894
 4 Ja 1973

688 8-15
 FARMER, John M.
 T SGT USAF
 Vietnam
 16 No 1935
 27 Jl 1975

688 8-14
 VICKERMAN, Howard Oral
 California
 TEC 5 941 ORD MVD CO
 World War II
 10 Mr 1921
 13 Oc 1972

688 9-13
 BLACK, Lawrence D.
 Ohio
 PVT US ARMY
 World War I
 16 Jl 1899
 24 My 1971

688 9-12
 HUCKABEE, Clifford
 Texas
 CPL USAF
 World War II
 16 Ma 1909
 21 Ap 1971

688 9-11
 COMPTON, Glen W.
 Arkansas
 PVT 1943 SVC COMD UNIT
 World War II
 14 Fe 1910
 12 Ap 1971

688 8-?
 KINNEY, Paul Vivian
 Colorano
 PVT US ARMY
 World War II
 5 De 1904
 24 Jl 1972

688 8-12
 FARMER, Robert V.
 California
 A2 USAF
 Vietnam
 28 Ja 1942
 13 Jl 1972

688 8-11
 HARPER, John Bryan
 MOMM 1 US NAVY
 World War I & II
 19 Oc 1896
 18 My 1972

688 9-10
 GODFREY, Charles R.
 Utah
 MAJOR AIR RES
 World War I & II
 16 My 1903
 22 Mr 1971

688 9-9
 MOSSMAN, Charles R.
 Iowa
 EM2 US NAVY
 World War II
 6 Jn 1916
 27 Au 1970

OLD AUBURN CEMETERY

688 8-10
 MacBETH, Robert E.
 California
 MUS 2 CL 159 INF
 World War I
 4 Au 1892
 12 My 1972

688 8-9
 SPENCER, LeRoy A.
 Colorado
 CPL COAST ARTY CORPS
 World War I
 6 JI 1893
 29 JI 1970

688 8-8
 LAMBORN, Michael James
 QM3 US NAVY
 Vietnam
 30 Oc 1950
 24 My 1976

688 9-8
 FERGUSON, Melvin C.
 California
 PFC 75 ENG
 World War II
 5 Fe 1912
 7 De 1971

688 8-5
 HINES, Ollie Ray
 Texas
 PVT AAF
 World War II
 22 Ap 1910
 22 Ja 1971

688 8-4
 MEADOR, Ethel J.C.
 Mississippi
 CPL HQ CO 159 INF REGT
 World War II
 21 De 1917
 23 Ja 1971

688 8-3
 SCHLIMME, Richard S.
 Pennsylvania
 M SGT 191 MAT SQ AF
 WW II-Korea-Vietnam
 4 No 1905
 28 De 1970

688 8-2
 MAGUIRE, Edward D. Sr.
 Massachusetts
 CK2 USNR
 World War I
 30 Ja 1895
 29 Se 1970

688 8-1
 DuPOY, Charles A.
 Kansas
 CPL US ARMY
 World War I
 23 Oc 1888
 25 Se 1970

688 7-1
 OLSON, Dale Victor
 Minnesota
 TEC 4 US ARMY
 World War II-BSM
 16 Se 1911
 3 Au 1970

688 7-3
 LUCEY, James Denis
 California
 BM 2 US NAVY
 World War II
 20 My 1893
 8 Se 1970

688 7-3
 LUCEY, James Denis Jr.
 US Navy
 World War II
 6 Se 1922
 1 JI 1987

OLD AUBURN CEMETERY

688 7-4
 DAVIS, Howard K.
 California
 PFC CO B 363 INF
 World War I-PH
 15 Mr 1889
 10 Se 1970

688 705
 OGDEN, Herbert K.
 California
 S SGT AAF
 World War II
 7 Oc 1913
 21 No 1970

688 7-7
 PAGE, William James
 Arkansas
 PVT 837 ENGRS AVN
 World War II
 26 No 1924
 23 Au 1970

688 7-8
 LAMBORN, Kenneth H.
 California
 SP 4 498 MED CO
 (Air Ambl)
 Vietnam-DFC-BSM-AM-PH
 17 De 1949
 9 Jn 1970

688 7-9 (double)
 BROWN, William F.
 Illinois
 CMOMM US NAVY
 World War II
 2 Fe 1920
 17 Ap 1970

688 6-9
 ERICKSON, Henry
 Illinois
 PFC US ARMY
 World War I
 16 Mr 1885
 17 Au 1969

688 6-8
 REED, David Coyle
 Kentucky
 PVT US ARMY
 World War I
 5 Oc 1896
 22 Mr 1970

688 6-7
 KABA, Frederick C.
 Kansas
 GMG 3 US NAVY
 Vietnam
 29 Se 1946
 21 De 1969

688 6-6
 BENEFIEL, James T.
 California
 TEC 4 32 BASE HQ & AB SQ
 AAF
 World War II
 28 Mr 1904
 28 De 1969

688 6-5
 BALLARD, Willie A.
 Oklahoma
 PVT CO F 330 INF
 World War I
 24 Se 1894
 13 Ap 1970

OLD AUBURN CEMETERY

688 6-4
DARE, George
Washington
PVT US ARMY
World War I
7 My 1894
12 My 1970

688 6-2
NORMAN, Paul Kenneth
Iowa
PVT US ARMY
World War I
16 My 1902
27 JI 1970

688 6-1
LOVEALL, Jesse Elton
Missouri
PVT US ARMY
World War I
2 Jn 1894
24 Ap 1970

688 5-2
DAVIDSON, Allan J.
California
SN US NAVY
12 Jn 1930
14 Au 1969

688 5-3
HENRY, Marvin C.
Tennessee
SGT QUARTERMASTER CORPS
6 My 1909
29 Au 1969

688 5-4
JORGENSEN, Allen G.
California
SP4 HH TRP 11 ARMD CAV
2 Au 1948
21 Se 1969

688 5-5
FOSTER, Arthur C.
California
PFC 63 SVC SQ AIR CORPS
18 Au 1908
30 Se 1969

688 5-6
ARNETT, Marion Don
California
PVT US ARMY
World War I
3 Oc 1892
19 Oc 1969

688 5-7
JOHNSON, Elmer Emil
California
PVT BTRY E 8 FIELD ARTY
World War I
15 Jn 1904
25 No 1969

688 5-9
MEADOWS, James Ray
California
A 2C USAF
31 Ja 1936
10 Au 1969

688 5-9
MEADOWS, Milton H. Jr.
2 No 1941
11 JI 1989

688 4-9
FITZGERALD, John P.
Nevada
PFC HQ CO 26 INF DIV
World War-PH
21 Au 1891
3 Ap 1969

OLD AUBURN CEMETERY

688 4-8
SPIVEY, Alfred Jr.
California
S SGT USAF
19 De 1929
3 Jn 1969

688 4-7
WILSON, Carl Henry
Kansas
CPL US ARMY
World War I
4 JI 1894
25 Se 1969

688 4-6
HAMDAN, Hamid
MM3 US NAVY
World War II
4 JI 1925
29 Jn 1969

688 4-5
REY, Seymour A.
California
CPL BTRY D 38 FIELD ARTY
World War I
8 Au 1895
12 Jn 1969

688 4-4
ROGERS, Ralph F.
Minnesota
S2 US NAVY
World War I
11 Ap 1897
29 Ap 1969

688 4-2
WINKLEMAN, Alvin W.
California
SUP SGT US ARMY
World War I
9 Se 1897
20 Mr 1969

688 3-3
LUTZ, Eugene
Illinois
F1 USNR
World War II
16 Oc 1927
13 JI 1968

688 3-4
QUINLIVEN, Charles
California
PVT CO K 47 INF
World War
20 Ja 1892
2 Se 1968

688 3-4
MITCHELL, Francis B.
California
PHM2 US NAVY
World War II
9 JI 1914
1 Oc 1968

688 3-6
BURT, Kenneth George
Utah
TEC 5 US ARMY
World War II
29 Se 1905
13 No 1968

688 3-7
BOGIANGES, Triandafilos
California
SADDLER MG TRP 8 CAV
World War I
8 De 1890
20 No 1968

688 3-8
BUCHANAN, Robert G.
Michigan
AOU 2 USNR
14 De 1926
8 De 1968

OLD AUBURN CEMETERY

688 3-9
 FLINCHUM, William P.
 Virginia
 1ST SGT ORD DEPT
 World War II
 23 Se 1889
 1 Mr 1969

688 2-9
 HAMMOND, Lester G. Sr.
 California
 PFC 5 AERO SQ
 World War I
 16 Se 1892
 27 My 1968

688 2-8
 RUCKER, James Ellis
 Virginia
 PVT CO A
 1 DEVELOPMENT BN
 World War I
 11 My 1896
 13 My 1968

688 2-7
 DANGERFIELD, Joseph R.
 Utah
 PVT US ARMY
 World War I
 14 Ap 1897
 22 De 1967

688 2-6
 SMITH, Albert Luther
 New York
 SGT 2509 BASE UNIT AAF
 World War II
 31 Ja 1898
 21 De 1967

688 2-5
 McDERMOTT, Robert C.
 Iowa
 GM3 US NAVY
 World War II
 15 Mr 1908
 16 Se 1967

688 2-5
 McDERMOTT, Peggy Ann
 7 Fe 1902
 24 Ja 1989

Vet Sec. #9
 DITMARS, Orval Dell
 Florida
 CPL 352 STATION HOSPITAL
 World War II
 29 Fe 1912
 22 Au 1967

688 2-2
 LINDSEY, Robert
 California
 PFC 17 CONSY CO AIR SVC
 World War I
 15 Ap 1899
 31 Jl 1967

688 2-1
 ARP, Thomas Robert
 Oklahoma
 WAGONER Co A 337 MG BN
 World War I
 10 Se 1895
 26 Ap 1967

688A 1-1
 JONES, Herbert W.
 California
 CPL AAF World War II
 17 Fe 1912
 17 Mr 1966

OLD AUBURN CEMETERY

688A-2
WOOD, John Benjamin
Nevada
RM2 US NAVY
29 JI 1904
9 Ap 1966

688 9-80
ASHLEY, William H.
PFC US ARMY
2 My 1931
12 JI 1986

688A-3
FRANKLIN, Danny W.
California
CPL HG CO 28 INF World War I
18 Ja 1897
14 Jn 1966

688A-4
ROBERTS, Trueman E.
California
PVT US ARMY World War I
16 No 1890
24 Jn 1966

688A-5
ROSE, Francis Jacob
California
MOMM3 USNR
5 Se 1916
26 Oc 1966

Vet Sec. #6
DeCARAWAN, Jessie F.
North Carolina
SGT 1951 SVG COMD UNIT
World War II
27 Ja 1913
10 No 1966

Vet 1-7
McLEAN, George D.
Kansas
SGT BTRY A 55 FLD ARTY
World War I
16 Jn 1894
30 Ja 1967

688 1-?
BRASSWELL, Raleigh L.
California
SSGT 1918 SVC COMD UNIT
World War II
2 Jn 1913
9 Fe 1967

688 9-81
COOKE, LeRoy Emmett
AD3 US ARMY
World War II
21 JI 1923
24 Oc 1987

688 9-78
ECHARD, Paul Van
2d LT US ARMY
1931-1976

688 9-79
KERR, Thomas Finley
PVT US ARMY
World War II
12 JI 1917
14 Se 1985

688 9-77
ECKARD, Byron J.
SGT US ARMY World War II
24 De 1924
17 De 1974

688 9-76 1/2
PROUTY, Mae Helen
1897-1981

OLD AUBURN CEMETERY

688 9-76 1/2
 PROUTY, Joseph William
 US NAVY
 World War I.
 1894-1976

688 9-76
 SCHYMENSKY, Charles S.
 PFC US ARMY
 World War I
 17 Ja 1887
 2 Se 1976

688 8-78
 ROBBINS, Gerald
 ENG US NAVY
 World War II
 1924-1980

688 8-77
 LICHTENWALTER, Richard G.
 TEC 5 US ARMY
 World War II
 1919-1979

688 9-75
 ROBINS, Fred H.
 US ARMY
 2 No 1910
 17 Au 1976

688 9-74
 NELSON, Axel Emmanuel
 PFC US ARMY
 World War I
 1888-1976

688 8-76
 McCLEAN, Craig
 CPL USMC Vietnam
 1955-1979

688 8-75
 COTNER, Avert Dugan
 SGT US ARMY
 World War II
 4 Au 1918
 3 Fe 1980

688 9-73
 MASON, William
 TEC 5 US ARMY
 World War I & II
 1900-1976

688 9-72
 JONES, Wilbur E.
 US ARMY
 1 De 1910
 4 Jn 1976

688 9-71
 NUANEZ, Ralph
 PVT US ARMY
 World War II
 1905-1976

688 8-73
 DOEMER, Frank B. Sr.
 PVT US ARMY
 World War II
 Army Air Corps
 16 Jn 1918
 28 De 1979

688 8-72
 CARRELL, Johnnie Vernon
 PFC USAF World War II
 1918-1980

688 9-70
 COPPAGE, Alton O.
 MSGT USMC
 World War I & II
 1900-1976

OLD AUBURN CEMETERY

688 9-69

MIRANDA, Joe Dutra
PVT US ARMY
World War II
1899-1975

688 8-70

BROCKWAY, Richard
US ARMY
World War II
1922-1981

688 9-68

KELIN, Hartwell M.
SKC US NAVY
World War II
1907-1975

688 9-65

LIVELEY, Edwin
SF3 US NAVY
World War II
1909-1975

688 8-69

BRAINES, Otto Max
CAPT US ARMY
World War I
1890-1980

688 8-68

GARCIA, Jerry Alan
SP4 US ARMY
Vietnam
4 Oc 1947
24 De 1979

688 9-64

LUGAR, Robert R. Sr.
SSGT AAF
World War II
1914-1975

688 8-67

MYERS, Edward Luther
SGT US ARMY
World War II
1918-1979

688 8-66

BEVER, Virgil Cary
CPL US ARMY
World War I
1894-1979

688 8-65

MILLER, Oscar Raymond
S2 US NAVY
World War I
1900-1979

688 9-60

BRAUNLICH, Bud Erich
PVT AAF
World War I & II
1900-1975

688 9-59

ASHLEY, William D.
PVT US ARMY
World War I
1892-1975

688 8-64

COLLINS, Charles Caleb
PVT US ARMY
World War II
1899-1979

688 8-63

PAUWELS, David Lawrence
SP4 US ARMY
Vietnam
14 Ap 1948
23 Jn 1979

OLD AUBURN CEMETERY

688 9-58
GIGUERE, Leo R.
PFC US ARMY
World War I
1896-1975

688 9-56
COLE, George H.
Pvt US ARMY
World War I
22 No 1896
10 Fe 1975

688 8-62
BLOM, Dana M.
SP4 US ARMY
1936-1979

688 8-61
FOWLER, Robert Erskin
SGT US ARMY
World War II-Korea
1926-1979

688 8-60
BATRAN, Ernst G.
PHM2 US NAVY
World War II
1907-1979

688 9-55
SULLIVAN, Robert J.
TEC5 US ARMY
4 Ja 1909
25 Ja 1975

688 8-59
CANNON, Alvin Merle
PVT US ARMY
World War II
1902-1979

688 8-58
VanTILBURG, Catherine O.
1892-1984

688 8-58
VanTILBURG, Glenn Irwin
ME US ARMY
World War I
1889-1979

688 9-53
CARPENTER, Paul M.
US ARMY
World War I
5 JI 1896
11 My 1975

688 9-52
KISH, Albert
F2 US NAVY
4 De 1897
28 De 1974

688 9-51
POWERS, Patrick T.
COX US NAVY
13 De 1897
6 De 1974

688 8-57
LYMATH, Robert E.
PFC US ARMY World War II
1917-1978

688 8-56
FRY, Fred E.
US ARMY
World War I
13 Se 1891
23 Se 1978

688 8-55
FITZSIMMONS, William Scott
SSGT US ARMY
World War II
1907-1978

OLD AUBURN CEMETERY

688 9-50
DAVIDSON, Robert E.
LT JG US NAVY
10 Au 1918
30 No 1974

688 9-49
RHOADES, L. C.
Texas
PL SGT USMC
World War II
6 No 1917
19 Oc 1973

688 8-54
DOERKSEN, Francis
US NAVY
1921-1978

688 8-53
SHARP, Carl Leslie
SGT US ARMY
Vietnam
28 Ap 1949
11 JI 1978

688 8-52
KIRLEY, Terrence M.
ADJ3 US NAVY
1938-1978

688 9-47
DODGE, Albert Henry Sr.
California
SGT MAJ US ARMY
World War I
26 JI 1897
17 No 1973

688 9-46
SATERSMOEN, Walter O.
CM2 US NAVY
30 Au 1906
5 Oc 1974

688 8-51
FRANKLIN, Maurice A.
CSK US NAVY
10 My 1897
25 Ap 1978

688 8-50
BISHOP, Robert E.
CM SGT USAF
World War II-Korea
Vietnam
15 Se 1922
12 Fe 1978

688 8-59
KELLEHER, Raymond Earl Sr.
SGT US ARMY
World War II-Korea
Vietnam
1923-1978

688 8-48
PORTER, Robert Emerson
SN US NAVY
World War II
1927-1978

688 9-44
WAECHTER, Ralph O.
M3 US NAVY
3 Fe 1911
4 De 1974

688 9-43
JONES, Wilbur Steele
Arkansas
CPL USMC
World War II
14 JI 1918
18 Oc 1973

OLD AUBURN CEMETERY

688 9-42
RILEY, Michael J.
California
CAPT US ARMY
Vietnam-BSM-AM
22 Oc 1947
29 Ap 1974

688 8-47
COMSTOCK, William H.
SGT US ARMY
World War I
1893-1977

688 8-46
WARNER, Harry Len
OILER 2 USCG
World War I
1888-1977

688 8-45
HARMON, Ernest R.
TEC4 US ARMY
World War II
1910-1977

688 9-41
LUBONOVICH, Joseph M.
California
PFC US ARMY
World War II
22 Fe 1902
17 Au 1973

688 9-40
DUNIVAN, James Orville
California
CPL US ARMY
World War II
23 My 1921
11 Jn 1973

688 8-44
LEE, Rudolph M.
PFC US ARMY
World War II
1922-1977

688 9-39
HUMPHRES, Harold R.
GM3 USNR
14 Ap 1904
28 Se 1974

688 9-38
BOREL, Ernest Eugene
California
CAPT USAF
World War II-Korea
20 JI 1923
20 My 1973

688 9-37
FOWLER, Robert Lowell
California
SN US NAVY
Vietnam
9 Se 1949
20 Jn 1973

688 8-41
STOKES, Earl
MM3 US NAVY
World War II
1922-1977

688 8-40
ADLER, James A.
USAF
Vietnam
1947-1977

OLD AUBURN CEMETERY

688 9-36
SMITTLE, Jack H.
Ohio
SC3 US NAVY
World War II
18 Ja 1926
21 My 1973

688 9-35
McCORMICK, Lloyd Leroy
Illinois
S2 US NAVY
World War II-Korea
26 My 1928
8 Ap 1973

688 8-39
LUDDEN, Richard D.
SN US NAVY
1937-1977

688 8-38
BLANCO, Robert M.
PVT US ARMY
Vietnam
1939-1977

688 9-34
McELROY, William F.
Ohio
PVT US ARMY
World War II
2 Oc 1900
29 Mr 1973

688 9-33
DEINES, Frederick R.
Canada
SGT AAF
World War II
7 Se 1917
16 Ap 1973

688 8-37
AIELLO, Patrick J.
US ARMY
1932-1976

688 8-36
JACOBSON, David Richard
PFC US ARMY
World War I
1896-1976

688 8-35
GREEN, John Henry
PVT US ARMY
World War II
1913-1976

688 9-32
WARD, William George
California
PFC US ARMY
World War II
23 Mr 1906
8 Ap 1972

688 9-31
DAY, William Miles
Iowa
S2 US NAVY
World War I
28 No 1899
7 Ap 1972

688 8-34
GUYON, William Ives
F1 US NAVY
World War I
1894-1976

688 8-33
DOUGLASS, Russell Lee
PFC US ARMY
World War II
5 Ma 1922
24 Ap 1984

OLD AUBURN CEMETERY

688 9-30
GILLOOLY, Bernard J
Pennsylvania
PVT US ARMY
World War I
1 No 1897
6 Mr 1972

688 6-3
FORD, Johnny W.
1 Jl 1970-69y

699 9-54
BARR, Joseph E.
22 Ja 1975-80y

688 9-29
DOOLITTLE, Edward B.
California
BM2 USCG
World War II
19 Fe 1921
13 Fe 1972

688 9-37
AMORFINI, William Arthur
23 Jn 1978-1m,14d

688 4-3
OBRYAN, Daniel Calvin
30 Mr 1969-89y

688 9-29
DOOLITTLE, Helen E.
California
2 Se 1924
16 Jn 1984

688 3-2
McGINNIS, Corrison
30 Jn 1968-70y

688 8-32
STILES, Victor E.
QM3 US NAVY
World War I
1899-1977

688 9-73
MASON, Edith Marie
1 Ja 1982-67y

688 7-2
TABER, George Talket
27 Au 1970-67y

688 8-41
STOKES, William Eugene
15 Fe 1986-39y

SECTION -39-

693
MEADOWS, Milton H.
1860-1948

695 3-1
GENTRY, Craig Michael
1948-1960

694
GARTLAN, Peter
25 Jl 1893
17 Oc 1947

695 3-3
GRAY, Sam
1958-1960

W 1/2 695 3-5
PHELPS, Ronnie G.
1959-1961

OLD AUBURN CEMETERY

W 1/2 695-6
 STEVENS, Dolly
 25 Au 1960

NW 1/4 695-5
 CHANDLER, Mark Robert
 25 Fe 1960

NE 1/4 695-8
 GRAVES, baby boy
 2 Fe 1960

NE 1/4 695-5
 POOL, Sammy
 16 Fe 1952
 29 Se 1959

NW 1/4 695-3
 GILLIAN, baby boy
 22 Se 1959

E 1/2 695-1
 WOODS, baby
 16 Ap 1959
 2 Jn 1959

694
 BABCOCK, Celia E.
 1877-1951

695 A-3
 MCKINZIE, Janette Lynn
 8 De 1955
 8 Ap 1957

694 A-3
 OLSEN, Milton Elwood
 16 Mr 1950
 5 Fe 1957

694 A-4
 DUMAS, Terri Ann
 28 No 1956
 13 Fe 1957

694 A-5
 TEMPLE, Steven Wayne
 3 No 1956
 3 Mr 1957

695
 JOHNS, Albert
 1868-1947

SW 1/4 695
 BOONE, Anna B.
 1893-18 Se 1939-46y

HOWELL, Katherine PERRY
 4 Au 1930-32y

695 A-6
 CRANFILL, Wanda Lee
 6 JI 1950
 17 No 1951

695 A-7
 GRAF, Anthoinette
 5 Oc 1951-6m

696 A-5
 MUNSTER, Ronald D.
 1951-1951

695 A-5
 REEVES, baby boy
 26 Au 1951

695 A
 SUEY, Alice Wong
 29 Ja 1950-2y

695 A
 COLLINS, Carole Diane
 24 Sep 1949-5y

695 A-17
 AVER, Beverly Jean
 21 JI 1949

OLD AUBURN CEMETERY

696
MORRIS, Minnie A.
1869-1947

E 1/2 691
HAINES, Donald
6 Au 1913-2m

697-5
WILLIAMS, George Franklin
13 Ja 1874
29 Ap 1935

697-5
WILLIAMS, Charlotte LESLIE
15 No 1882
1 Se 1938

697-4
ANDERSON, James E.
1881-1945

697-3
CULVER, Hattie E.
1858-1945

697-2
SEALES, Eugene E.
1931-1945

697-3
TAYLOR, Dorothy
1869-1945

BELL, R.L.
3 Oc 1903-75y

BELL, Jeanette
26 Fe 1907-62y

697-12
WARD, Howard R.
1881-1946

697-10
AMELL, Charles W.
6 Mr 1882
26 Ja 1946

697-9
CAMPBELL, Thomas E.
1879-1946

697-8
CAMPBELL, Oza B.
1888-1965

697-6
OLIVER, James Glen
5 Fe 1888
25 De 1945

697-18
HUNT, Charlotte B.
1893-1973

697-17
HUNT, Thomas E.
1879-1946

697-16
DePEREZ, Margarita Encinosa
1925-10 De 1975-50y

E 1/2 696
STRAPP, William
1834-1913

697-15
CORPUS, Valentina R.
1884-1946

698-22
DORR, Denman
1893-1946

697-23
KINGTON, Anna J.
1896-1946

OLD AUBURN CEMETERY

697-24
 KINGTON, James W.
 California
 1ST SGT 165 DEPOT BRIGADE
 World War I
 2 Fe 1892
 4 De 1960

698-25
 DEMELAS, Gavino
 1883-1946

698-27
 NUNES, John C.
 1882-1946

NUNES, Julia
 1894
 0

698-27
 McGUIRE, Mary
 10 De 1951
 21 De 1951

698-31
 JONES, Dewitt T.
 Kansas
 SGT 1CL MED DEPT
 World War I
 13 JI 1896
 20 Fe 1949

698-32
 CAREY, Florence TRENT
 9 JI 1888
 1 Au 1950-62y

698-32
 JONES, Evelyn TRENT
 20 Oc 1892
 21 No 1970

698-32
 TRENT, Lamartine C.
 1848-1935

698-32
 TRENT, Mary D.
 1858-1931

698-32
 TRENT, Walter E.
 1883-1942

698-32
 TRENT, Goodwin M.
 1886-1946

698-33
 GEORGE, Manuel
 1965-1946

698-35
 CORY, J. Elmer
 1876-1947

698-34
 CORY, Hattie S.
 1878-1957

698-36
 MALIS, James
 1888-1946

698-38
 ROGERS, Harris S.
 1885-1946

ROGERS, Eve Mae
 1892-1982

699-39
 O'NEILL, Charles E.
 1875-1951

699-40
 O'NEILL, Ethel E.
 1883-1965

OLD AUBURN CEMETERY

699-41
 OLTMANN, Stanley E.
 California
 E 2C US NAVY
 World War I
 19 Se 1896
 8 Jl 1946

699-42
 TRENT, Cornelia M. KANTERS
 1879-1951

699-43
 MEREDITH, James Diven
 1878-1963

699-43
 MEREDITH, Leila DELOME
 1880-1950

699-44
 BOYD, Elizabeth
 1880-1947

699-45
 HOOVER, Marietta-Sister
 29 Fe 1916
 5 Ap 1983

699-46
 BRADLEY, T.H.-Father
 1886-1953

699-47
 BRADLEY, Mabel-Mother
 1888-1964

699-48
 BRADLEY, Thomas D.
 18 Ja 1907
 10 Au 1946

699-50
 EVANS, Alverda Bessie
 1886-1980

699-51
 LARSEN, Carrole Lynn
 25 De 1939
 10 Au 1946

699-52
 LARSEN, Clifford L.-Father
 1902-1948

699-59
 CLARK, Harry B.
 18 Fe 1950
 19 Fe 1950

699 A-60
 HILL, Jessica M.
 12 Se 1948
 24 Mr 1949

699-55
 WILLIAMS, Randal V.
 5 Ap 1947

697-13
 GRAETZ, Arthur C.
 1864-1946

E 1/2 689-1
 HUTH, Fred E.
 1882-17 Se 1956-74y

W 1/2 689-2
 DonnELLAN, Albert W.
 1879-1957

CRABOW, Mary
 1910-1956

E 1/2 689-2
 FRITSCH, Aloisia
 1890-1968

FRITSCH, Joseph
 1888-1956

OLD AUBURN CEMETERY

W 1/2 689-6
McCLASKEY, John
27 Au 1890
25 JI 1956

690 Alley-1
MENGEL, Otto
1870-1950

E 1/2 691
WILLIAMS, Ralph H.
27 Fe 1914
1y,4m

W 1/2 692-5
PIERCE, Thelma Fern
1911-1958

692
GREENOUGH, John Howard
Mr 1870
Fe 1949

692
WILMOT, Louise E.
3 My 1925
1 Ja 1949

W 1/2 694
HUTH, Austin
25 Mr 1912-84y

W 1/2 694
HALLEY, Wm. O.
9 My 1912

SE 1/4 695
HOCKSTOCK, May
25 No 1912-46y

E 1/2 696
HANKS, Donald
6 JI 1913

W 1/2 692
HUGHES, Lee
10 JI 1913-28y

W 1/2 692
HARGIR, Josiah
17 Oc 1913-35y

E 1/2 691
HOLLISTER, Harry
18 De 1913-81y

E 1/2 696
HORN, Geo. C.
1910

W 1/2 695-8
GORDON, baby
6 Fe 1961

NE 1/4 695-3
GILLIAM, Carylton
22 Se 1959-0y

694A-1
GRAF, Timothy O.
30 Oc 1953-1y

W 1/2 691-5
GAYNER, George
12 No 1911

W 1/2 696-4
GOMEZ, Anna S.
25 Se 1913-75y

E 1/2 692-3
GERMAN, Early
22 Se 1913-21y

W 1/2 692-4
GIBNEY, James
13 Se 1913-55y

OLD AUBURN CEMETERY

W 1/4 691-6
GOTZE, Rudolph
26 Ap 1914-18y

W 1/2 695 2-7
FERGUSON, M.J.
10 Ap 1961-0y

697-14
FRAZEN, Henry M.
12 Mr 1946-60y

E 1/2 692-6
FUCKE, E.W.
16 Jl 1913-68y

E 1/2 692-5
FALK, Herbert E.
20 Jl 1913-52y

E 1/2 693-4
FRAME, James
17 Au 1913-71y

SE 1/4 695-2
FERRERA, Luigi
21 Ja 1914-29y

698-22
ENRIGHT, Rea May
8 Oc 1974-1m,10d

698-22
DORR, Isabelle Marguerite
11 Se 1976-81y

694A-4
DUMAS, Terri A.
14 Fe 1956-3m

E 1/2 693
DeCAMP, Emanuel
5 Jl 1911-45y

W 1/2 693
DUNOW, baby
Oc 1911

W 1/2 692
DeVINE, Alphonsus
24 Se 1913-23y

E 1/2 691
DIDEN, Lester K.
18 No 1914

W 1/2 692
DeVINE, D.O.
12 No 1903-23y

NE 1/4 695-4
CARLYON, Connie
28 Se 1959-0y

694A-7
COWAN, Roberta L.
21 Mr 1955-2y

E 1/2 692
CONNORS, Thos.
31 Oc 1914-39y

W 1/2 693
CASHSCO, Angelo
4 No 1911-34y

W 1/2 696
CULVER, Warner W.
15 Jn 1913-54y

W 1/2 695 3-9
BELAND, baby
2 Mr 1961

695 2-3
BANAVITA, J.L.
10 My 1960

OLD AUBURN CEMETERY

695A-8
BECKMAN, Marylin
11 Oc 1951

697-11
BALZAN, Guisepe
15 Ja 1946-58y

E 1/2 693
BARQUIN, Richard
2 Au 1911-25y

W 1/2 694
BLOUMBERG, Henry
23 De 1911-56y

694A
ARCHER, Aleta K.
17 De 1953-6m

695A
ARCHER, Madge-baby
14 De 1949

698-26
ANDERSON, Margurite
19 My 1946-43y

W 1/2 693-3
ANDERSON, Charles
8 Oc 1911-70y

E 1/2 694-3
APASLTOUIS, A.
25 JI 1912-28y

E 1/2 694-1
ANDERSON, Emil
31 Au 1912-50y

E 1/2 689-4
LEUBANO, Simon
11 JI 1956-50y

W 1/2 689-6
LANERGON, Francis
30 Se 1956-67y

698-22
LAUGHLIN, Thomas
19 Ap 1953-0y

694
LOUISA, Clemente
30 Ap 1929

W 1/2 694
LOVE, Alexander
22 Se 1912-78y

W 1/2 696
LEARY, John O.
12 Ap 1913-55y

E 1/2 696
LARSEN, baby
28 JI 1913

W 1/2 693
LARSON, T.
22 Se 1911-42y

699-55
KILLARY, Gayle L.
14 JI 1947-1y

W 1/2 694
KERN, John
11 No 1911-45y

W 1/2 694
KIMBALL, Daniel
6 Se 1912-45y

W 1/2 692
KRUSE, Fred
1913-13y

OLD AUBURN CEMETERY

690
 JORDAN, Laura E.
 17 Oc 1941-38y

E 1/2 693-1
 JOHNSON, Emil
 1 Au 1911-24y

E 1/2 696-4
 JOHNSON, Fred
 18 Jn 1913-7y

E 1/2 696-1
 JAP, Kininia Hirski
 16 Jl 1913-1y

W 1/2 695 3-4
 HILL, baby girl
 5 Ap 1961

W 1/2 695 2-5
 HILL, Rose Marie
 21 Jl 1960-1d

695 2-4
 HAMNER, _____
 19 My 1960-3d

E 1/2 695-6
 HOBBS, Caroline M.
 9 Oc 1959-3y

W 1/2 695 3
 ROLLAND, Frank Daniel
 5 Mr 1962-7m

W 1/2 695-1
 RANKIN, baby girl
 19 Ap 1960

NE 1/4 695-2
 ROLLAND, Douglas L.
 12 Au 1959-4d

E 1/2 694
 RODQUIS, Serpin
 16 Jn 1912-42y

W 1/2 696
 RUTH, J.H.
 25 Mr 1912-84y

SE 1/4 695
 RAPPELIS, Gus
 21 Ja 1913-29y

694-1
 PERRY, Maybelle ALLEN
 24 Ap 1969-90y

W 1/2 695-2
 PARATORE, Thomas
 22 Ap 1960-0y

SE 1/4 695
 NICHLOCK, _____
 11 No 1912-46y

W 1/2 691
 NORWOOD, Arthur
 13 Ap 1914-31y

E 1/2 694
 McCARTHY, Harry
 22 Jn 1912-56y

W 1/2 692
 McCARTY, Charles
 5 Oc 1913

W 1/2 691
 McGENITY, Eugene
 21 No 1913-24y

W 1/2 695 2-9
 MORAN, baby girl
 5 Ja 1961

OLD AUBURN CEMETERY

NE 1/4 695-7
MORRIS, Timothy D.-baby
6 Ja 1960-1d

696A-5
MUNSTER, baby girl
5 My 1955

E 1/2 693
MOMISON, Geo.
5 Jl 1911-48y

E 1/2 694
MEAD, Charles
26 Mr 1912-43y

E 1/2 694
MOHR, John J.
29 Jl 1912-44y

SW 1/4 695
MUIR, James
16 Oc 1912-74y

W 1/2 692
MITCHELL, Wm.
11 Oc 1913-86y

W 1/2 695-3
LYNCH, baby boy
21 Ap 1961

W 1/2 695 3-7
WESCOTT, baby boy
8 Jn 1961

695 1-1
WOODS, E.E.

E 1/2 695-1
WOODS, Elizabeth E.
2 My 1959-0y

W 1/2 689-4
WAMBSAL, Charles A.
6 Ap 1957-74y

691
WELLAUER, Jeanette M.
3 Au 1949-40y

W 1/2 691
WILLIAMS, Charles
27 Fe 1914-73y

W 1/2 694
WILSON, John C.
1 De 1911-42y

W 1/2 693
WALLACE, Alexander
23 Jl 1911-77y

W 1/2 693
WILLIAMS, Louis
8 Oc 1911-56y

W 1/2 696
WALLACE, John
29 My 1913-89y

W 1/2 696
WHITEFIELD, Joseph
13 Jn 1913-24y

E 1/2 692
WILSON, Rose
22 Se 1913-21y

699-56
VANSCHOICK, Donald H.
26 Mr 1949-0y

W 1/2 695
UNKNOWN, Man
1912

698-38
TOBIN, Eva Mae
30 No 1981-89y

OLD AUBURN CEMETERY

698-20
TODD, Zelma D.
4 My 1946-63y

W 1/2 693
SMITH, Leny
12 Jn 1911-5y

W 1/2 693
TAKASAHIGE, Henry
28 No 1911-4y

E 1/2 693
SUMWATT, M.
8 Au 1911-43y

E 1/2 691
THOMPSON, Harry
4 No 1913-84y

W 1/2 692
SALADANA, Catherine
14 Oc 1913-57y

W 1/2 692-6
SMALLWOOD, Lottie L.
2 Jn 1958-80y

E 1/2 691
SULLIVAN, Josephine
29 No 1913

W 1/2 696
STEEL, Andrew
1913-74y

SECTION -40-

711
LATIMER, Harriet NEEDHAM
w/o L.D.
16 JI 1834
18 Fe 1858

711
HYATT, Lionel B.
s/o L.B. & A.J.
26 JI 1866 - 22d

711
SHANNON, Mary Eulalie LEE
1824-1854
California's 1st woman
poet. Died in childbirth
at the Junction House
near Auburn.

711
BARTER, Richard H.
"Rattlesnake Dick"
1833-1859 Early day
resident of Rattlesnake
Bar, famed as the outlaw
Rattlesnake Dick. Fatally
wounded in a gun duel
with the law - 11 July
1859 near Martin Park
Fire Station in Auburn.
Originally buried in the
old Auburn Cem. on East
St. Moved to this spot
in 1893.

711
WADE, David E.
21 Ap 1863-34y

711
HYATT, Abbie J.
w/o Lionel B.
16 JI 1866
27y, 4m, 16d

OLD AUBURN CEMETERY

711
 REED, Eliza
 w/o Dr. Charles L.
 3 Fe 1855-28y

GAR, _____
 1861-1865

711
 DUNCAN, Wm.
 9 Fe 1865-17y

711
 GIBBONS, J.
 9 Au 1924-50y

W 1/2 711
 SISNERN, Sefaria
 7 Mr 1929-24y

E 1/2 711
 OJA, H.
 11 Mr 1928-42y

E 1/2 711
 PORADO, M.
 11 Se 1925-48y

711
 LANCH, R.
 7 Mr 19__-23y

711
 _____, Charles
 Jn ____-35y

711
 PEJNOSO, E.
 6 Au 1933-21y

708
 KNEIN, Walter
 6 Au 1925-43y

E 1/2 708-5
 SULLIVAN, Ione H.-Mother
 2 Jl 1885
 18 Au 1923-39y

707
 BRATTON, Frank E.
 Illinois
 PVT 13 INF
 15 Ap 1930

707
 NAGIOEL, Francisc Guardado
 ano 1898 Fallesio El
 Ide Junio oe 1928

706
 BARRY, Florence
 14 Au 1930-35y

706
 ROSSI, Pete
 13 Se 1930-38y

706
 COOPER, H.M.
 24 Se 1930-84y

706
 WILSON, J.M.
 21 Oc 1930-69y

706
 HERBRAND, M.
 20 De 1930-70y

701-6
 SPRENGER, Emil Leo
 1876-22 Fe 1945-68y

701
 OLS_OR, A.P.

E 1/2 711
 BOND, Ira J.
 31 Mr 1925-17y

OLD AUBURN CEMETERY

W 1/2 711
COMBES, Allen P.
29 Se 1923-50y

W 1/2 711
CARR, James
29 Jn 1923-81y

W 1/2 711
HARMESON, A.
1 Au 1923-57y

E 1/2 710
DENTON, Ben T.
4 Mr 1922-78y

E 1/2 710
RIST, Amos J.
10 Mr 1922-74y

E 1/2 710
SAGGAN, H.M.
1922-58y

E 1/2 710
SCHOOLER, O.L.
22 Mr 1922-48y

W 1/2 710
MURRY, J.
18 Jn 1922-50y

W 1/2 710
MAMBRINI, J.
11 Jn 1922-58y

W 1/2 710
COOPER, John W.
California
PVT 564 INF 91 DIV
21 My 1922

W 1/2 710
CALDWELL, Wm.
5 My 1922-55y

W 1/2 708
LAGUNA, A.
7 Mr 1923-20y

BOORINAKIS, Pheni
16 My 1922

W 1/2 709-3
BOORINAKIS, George
1888-1967

E 1/2 708
OLSON, Sofinea L.
14 Fe 1976
6 My 1922

E 1/2 708
OLSON, Nels
16 Jn 1868
13 Fe 1959

W 1/2 708
POWELL, M.
26 Mr 1924-80y

W 1/2 708
EVENS, Jane
2 Ap 1924-72y

TIER, Cruz C.U.
June ____-83y

W 1/2 708
SCOTT, Iris
14 Fe 1927-26y

W 1/2 708
AMBRIZ, Maria
1883-1925

E 1/2 707
CONSTABLE, W.M.
18 Au 1922-62y

OLD AUBURN CEMETERY

E 1/2 707
TYMESON, C.J.
19 Se 1922-68y

E 1/2 707
NICHOLAS, Joe M.
21 My 1885
14 Ap 1928
& infant grandson

E 1/2 707
WALKER, E.F.
3 De 1922-35y

W 1/2 707-1
FUENTES, E.
21 My 1923-22y

W 1/2 707
WITEK, Jane S. or James W.
19 My 1923-28y

W 1/2 707
RUIZ, F.
11 Fe 1923-35y

W 1/2 707
WHITTEOAR, Corpl. Jasper N.
Co. C
1923-77y

W 1/2 706
BABCOCK, O.J.
6 Fe 1933-65y

CALLARITO, A.
10 JI 1932-68y

PHELPS, Frank
20 Ap 1933-63y

BUSCH, Ben
7 Ap 1931-35y

FRANKS, John
21 Ja 1931-70y

GRADISHER, F.
4 Oc 1930-43y

COOK, William E.
n/o New York
1845-1931

RYAN, Thomas
18 De 1931-70y

E 1/2 704
JOHNSON, A.J.
29 Ja 1934-70y

E 1/2 704
MARTIN, Walter J.
1884-1933

E 1/2 704
BECARRA, M.
21 Se 1933-23y

E 1/2 704-3
FOSTER, M.
17 Jn 1933-50y

E 1/2 704
MILNE, James
29 My 1933-50y

W 1/2 704
MITCHELL, Edwin Sunny
1852-1934

W 1/2 704
NISSEN, A.
1885-1934

W 1/2 704
HIMMELRICK, Nancy
-1934-

STEINER, John
1849-1936

OLD AUBURN CEMETERY

E 1/3 703-5
 ATWOOD, Alvina
 1878-1957

ATWOOD, Arthur
 1904-1946

MILLER, Douglas A.
 1860-1935

E 1/2 703-4
 PERALES, Theodore-Dad
 3 Au 1895
 24 Oc 1935

SCARBROUGH, W.M.
 1935-18y

E 1/2 703
 BOTT, Lewis
 1854-1934

E 1/2 703-4
 BOTT, Ines G.
 1889-1963

W 1/2 703
 STRYER, Vera
 12 De 1934-6y

W 1/2 703-2
 PERALES, Maria C.-Mom
 25 Jn 1906
 10 My 1936

BONILLA, Julia
 29 Jl 1936-31y

BOTTERO, P.
 13 Jn 1936-72y

CLOPTON, George
 18 Jn 1936-85y

702-28
 KEATING, William E.
 1866-1963

702-29
 KEATING, Marie
 1879-1945

702-30
 RANGLES, Samuel S.
 1866-1945

703-31
 BECKWITH, Clayton A. II
 28 Jl 1945
 6 Ja 1952

702-32
 ROBINSON, Flora
 1870-1945

703-33
 SMITH, Blanche R.
 1881-1963

703-34
 SMITH, Henry G.
 1875-1951

Holsclaw plot-19
 HOLSCLOW, Gary A.
 California
 L CPL CO B
 1 BN 9 MARINES
 Vietnam PH
 13 Fe 1948
 2 Jl 1967

Holsclaw plot-6
 HOLSCLOW, Kenneth Franklin
 30 Ja 1954
 30 Ja 1959

703-25
 HOLSCLOW, Arthur G.
 1908-1945

OLD AUBURN CEMETERY

HOLSCLAW, Frona E.
1906 - 0

702-16

GOLDSWORTHY, Mabel A.
1876-1959

_____, Connie
1943-1945

702-16

TROWBRIDGE, Dorothy L.
1903-1973

702-16

DAVIS, Charles
1878-1960

702-15

DAVIS, Maud E.
1876-1945

702-16

SUTER, C. Orville
1890-1945

702-17

SUTER, Leonor A.
1891-1973

702-20

HOOPER, William C.
1864-1947

701-9

MACHADO, Albert F.
8 My 1915
4 Fe 1983

701-9

MACHADO, Manuel D.
1893-1945

701-8

MACHADO, Virginia P.
1896-1976

701-10

LORENSEN, Caroline O.
1878-1951

701-11

LORENSEN, Lorens P.
1866-1945

701-12

KRAMLING, Woodrow
1916-1945

701-13

JACOWAY, Ethel WATKINS-Mother
1897-1972

SW 1/4 701

SMALLEY, Fayette J.
1870-1941

SMALLEY, Marie T.
1886-1966

SW 1/4 701-1

MANROE, Ishmael E.
23 Se 1872
13 My 1961

701-3

MURPHY, Eugene
1872-1945

693

OKI, Henry Noboru
1907-1911

OKI, Kurataro
10 Oc 1891
11 De 1928

E 1/2 709

OKI, Ame
17 JI 1921
6 Ja 1922

OLD AUBURN CEMETERY

W 1/2 708-2
GUTIERRES, Cruz
25 Jn 1925-83y

W 1/2 711
DIBBLE, Alva R.
10 Oc 1923-57y

W 1/2 707
DAVIS, Ivins B.
18 Ja 1923-65y

701-7
CURCIO, John W.
2 Jl 1945-75y

W 1/2 704
CAMARILLO, Juan
24 Jn 1934-26y

E 1/2 704
CLARK, C.T.
16 Jn 1933-50y

E 1/2 708
COLLINS, Elfida
13 De 1927-32y

W 1/2 711
COMBES, Allen R.
29 Au 1925-50y

W 1/2 703-3
BONILLA, Tom
3 Jl 1936

W 1/2 704-1
BEFFA, Mary
12 Fe 1934-64y

W 1/2 704
BENNETT, Chas.
9 Se 1934-64y

W 1/2 711
BROWN, Pedro
19 Ap 1925-45y

E 1/2 708
BOVRIAKIS, Fanny
5 My 1918-30y

E 1/2 708
LAGUNA, Daniel
27 Se 1922

702-19
RUSSELL, Alvis T.
8 Ap 1962-81y

702-18
RUSSELL, Marie E.
26 Jn 1945-66y

W 1/2 711
REIJNOSE, Epeymenia
6 Au 1923-21y

701-5
PARKER, Ivan H.
10 Ap 1948-84y

701-4
PARKER, Alice A.
21 De 1944-76y

W 1/2 710
McCARTHY, Thomas
12 My 1922-84y

E 1/2 711
McGRETCHIN, Dave
? De 1925

SW 1/4 701-1
MONROE, Marie
21 Jl 1966-80y

OLD AUBURN CEMETERY

703
MENDOZA, Lelesfor
14 Se 1946-60y

W 1/2 707
WILLETT, James W.
19 Oc 1922-81y

W 1/2 709
TORIA, Tokusuke
6 Jl 1948-71y

E 1/2 710
TAYLOR, Charles
25 Ja 1922-61y

702-17
SOTER, Leonor A.
22 Oc 1973-82y

703
SINDWICH, John
1934-65y

E 1/2 711
SANCHO, Rufield
7 Mr 1925-23y

E 1/2 707
SILVA, Richard
18 Mr 1923

W 1/2 702
SMITH, Edward
21 Se 1916-31y

W 1/2 708
SULLIVAN, June H.
18 Ja 1915-38y

SECTION -41-

731
ASTORGIA, Charles C.
28 Ja 1873
13 Ja 1943

S 716
HILL, Eloise T.
1856-1940

716
SEELAND, Leroy T.
US NAVY

716
CHEPIA, Thomas

~~716~~ *2 1/2 567*
SANTINI, Katie
1915-1915 *1917*

716
CLANCY, A.

S 716
FITCH, Mary ODETT
1920-1940

725 6-21
RAMSEY, Edgar B.
1913-1952

725 6-1
ANDERSON, Michael J.
1950-1952

W 1/2 723 6-9
COOK, Colleen Elizabeth
25 Ap 1954
27 Ja 1955

723 A 6-14
HARRINGTON, Mark Allen
6 Au 1957
16 Se 1957

OLD AUBURN CEMETERY

722 6-19
DUENSING, Stanley Leon
-1958-

722 6-20
HAWKINS, Dana Ann
29 Jn 1958

722 6-26
McCALL, Baby
-1958-

722
Baby sec.-31
FORSON, Drew C.
10 No 1958
9 De 1958

W 1/2 732 7-43
FULLER, Chas. E.
1878-1953

W 1/2 726-4
STUART, Harry Wilfred
1866-1954

W 1/2 726 7-4
STUART, Pearl Rae
1877-1952

W 1/2 726-3
GRACE, Ann Dorlores PYLE
13 No 1922
8 JI 1980

W 1/2 726 7-2
CARLSON, Kenneth E.
1898-1970

W 1/2 726 7-1
CARLSON, Esther B.
1901-1952

JOHNSON, Frederick King
1924-1945

W 1/2 725 7
JOHNSON, Frederick W.
1888-1950

JOHNSON, M. Anna K.
1893-1961

724 7-19
BROOKS, Anna L.
1872-1967

724 7
BROOKS, C.E.
1872-1946

724 6
QUISHENBERY, John E.
1945-1946

724 7
QUISHENBERY, Violet H.
1930-1945

LOT 1
MITCHELL, Wootie G.
1885-1943

SMITH, Ralph Webb
1891-1943

S
GUYTON, Charles A.
1878-1945

S
CARSTONS, William T.
1881-1945

S
TROOP, David C.
1856-1945

SW 1/2 722
HANSLER, Agnes
1860-1946

OLD AUBURN CEMETERY

S 724-15
DARBY, Henry
1873-1946

304 6-1
SEFTON, Irateus Hubert
1877-18 My 1952-75y

STEVENS, John H.
1913-1946

725
HOEVETT, Otto C.
1872-1946

725
SANTANA, Ventura
1873-1947

726
ROSE, Emanuel P.
1881-1949

727-1
DYER, James H.
1860-1947

726
HEWITT, Franklin
1951

727
MEYERS, Frank
1909-1947

727
OGLE, Minda O.
1908-1980

727
LAWSON, John
1870-1947

727 8-14
SPOOR, Frank
1885-1947

728
CONLEY, Mary
1911-1947

729
SIDENER, John
1872-1948

727-10
ANDERSON, Pete
1871-1948

730
SILLIMAN, Abram J.
1890-1948

E 1/2 730-2
COFFMAN, Carl
California
PFC 15 CO COAST ARTY
World War I
4 Ja 1884
27 De 1956

731-3
KELLEY, Raymond P.
WAGR US ARMY
World War I
1896-1977

720-3
HOFF, Charles
n/o Germany
1829-1915

E 1/2 716-3
HERMAN, Richard Jr.
1913-1977

SW 718
HERMAN, Richard
1879-1940

E 1/2 716-3
HERMAN, Elsie
1884-1954

OLD AUBURN CEMETERY

716
EVERS, Emiel George
1885-1940

720
GRIFFITH, Emma R.
1886-1949-83y

S
WILES, Lillian H.
1916-1942

S
PENDERGRAFE, Alexander
1879-1942

S
HUTCHINSON, Parke S.
1869-14 My 1941-71y

721
CULSO, Peter
18 No 1915-35y

720
HOWE, Everett
17 Oc 1915-57y

721
HARRIOT,
No 1915-2y

721
HENLY, baby
No 1915

731-2
GULAS, Vernon
7 Oc 1976-53y

726
GROVER, Wm.
24 Ap 1949-60y

720
GEUN, Albertine
29 Mr 1949-66y

715-4
GALLI, baby
5 Oc 1914-1d

729
FERRICCI, Nick
11 My 1948-60y

727
FRAY, Claude R.
20 My 1947-59y

723
DAVIS, Mae
23 Au 1945-40y

715
DILLON, Sarah M.
15 No 1914-82y

720-3
DRUGAS, Gost
9 Oc 1915-29y

728
CLINE, Bertha
9 Fe 1948-68y

721
COLUSA, Peter
1 No 1915-33y

722 6-19
BELAND, baby
20 Fe 1958

729
BRENNAN, Martin
16 Jn 1948-80y

OLD AUBURN CEMETERY

716-1
BRANNERMAN, Geo.
11 JI 1914-82y

715-3
BOARD, Bert S.
5 No 1914-51y

717-3
BONI, Charles
5 Fe 1915-40y

722 6-21
ARCHER, _____
4 Jn 1958-baby

727
ANDERSON, James H.
25 Ap 1947-31y

722
ANDERSON, Fritz R.
26 De 1945-57y

720 6-27
ARNOLD, Constance
4 Jn 1945-2y

717
ARIE, Joseph
1915

717
LOLLUS, Eddie W.
23 Jn 1940-78y

716
LACKEY, Al
12 Se 1914-23y

731-2
KELLEY, Ralph Lincoln
11 Mr 1988-88y

731-1
KELLEY, Myrtle
18 Ja 1965-77y

724A 6-13
KNIGHT, Lucinda
31 Mr 1957-13d

731
KELLEY, George P.
22 Oc 1948-78y

728
KING, Walter
18 Fe 1948-88y

726
JOHNSON, George S.
25 Ap 1947-60y

723A 6-15
HEADRICK, baby girl
23 No 1957

E 1/2 732-1
HILTON, Caroline L.
19 Mr 1956-74y

732
HILTON, Edbridge B.
15 Se 1948-71y

728
HAWKINS, Ben A.
29 Au 1947-69y

723A 6-17
RANDAL, baby boy
31 De 1957-6d

726
RAYMOND, Edward
31 De 1948-71y

OLD AUBURN CEMETERY

717
 QUINTELL, John
 20 Ja 1915-42y

721
 OGDEN, baby
 ? No 1915

722A 6-20
 NEAL, Nathan L.-baby
 14 Mr 1958

722
 NELSON, Albert
 27 No 1945-83y

722 6-24
 MILEY, baby girl
 27 Jn 1958

722 6-27
 MILLARD, Debra N.
 21 Jl 1958-0y

723A 6-18
 MANGE, baby boy
 29 De 1957

722-13
 MATTUCCI, Joseph
 23 Fe 1946-67y

727-1
 MEYER, Frank
 11 My 1937-37y

717
 MEAD, Jas
 15 Fe 1915-51y

716
 MIKESELL, E.A.
 2 Jn 1914-57y

716
 MUNDVELLES, John
 23 Jn 1914-78y

724
 YADON, Coral Enon
 14 De 1946-3y

715
 YERONICAS, Gust
 6 De 1914-31y

723 6-16
 WILSON, baby girl
 26 No 1957

729 8-23
 WILSON, Abbie H.
 14 Mr 1948-62y

728 8-16
 WHITE, Leolla
 17 Se 1947

722 8-16
 WEBDELL, Charles
 20 Jn 1946-87y

722 8
 WILLIAMS, Jack
 7 Jl 1946-60y

720
 WALLDOR, Thos J.
 4 Oc 1915-26y

724A 6-12
 VAUGHN, David A.
 21 Ja 1957-0y

722 6-22
 VICORY, Anita A.
 21 Jn 1958-0y

OLD AUBURN CEMETERY

723
VANDALL, Edward B.
3 Au 1946-67y

722A 6-28
SHAWALTER, Thomas
9 Au 1958-0y

726 8-3
SULLIVAN, Catherine
21 Ap 1949-79y

729
SHULER, Wm. A.
7 Ap 1948-80y

723
SHANK, Irvin
10 Au 1945-66y

717
SULAND, Leo Thos.
17 Ja 1915-26y

718
SABORA, Requita
8 Fe 1915-50y

180
STONE, Mary M.
26 Oc 1832
15 Mr 1913

533
STONE, Edwin Lafayette
6 Mr 1856
3 Oc 1918

533
WILSON, Marcia Calista STONE
22 Se 1865
18 Oc 1930

200-?
McCORMICK, Honora MURPHY
19 Se 1828
26 Mr 1908

200-?
McCORMICK, James D.
11 Oc 1811
20 De 1892

200-?
MULLIGAN, Annie Agnes
11 My 1863
22 Ap 1908

200-?
McCORMICK, Thomas Francis
1870
Ja 1898

* * * * *